WEATHER SYNOPSIS

The barometer remains high over this Province, and fine, warm weather continues from the Coast to Kootenay, accompanied by very low humidity, which will increase the forest fire hazard.

The Daily Colonist.

(ESTABLISHED 1858)

COLONIST TELEPHONES
Business Office — 11
Circulation — 12
Job Printing — 197
Editorial Rooms — 80
Editor — 2111

NO. 189—SIXTY-SEVENTH YEAR | VICTORIA, BRITISH COLUMBIA, SUNDAY, JULY 19, 1925 | THIRTY-SIX PAGES

CARDINAL BEGIN PASSES AWAY THIS MORNING

Moroccan War Will Occasion Long Struggle

French Have No Chance of Achieving a Decision as Long as Riffs Find Sanctuary Within Spanish Border

They Must Go and Get Abd-el-Krim

Spanish Suspect France of Wishing to Obtain All of Morocco and Resent Its Influence in Tangier

By FRANK H. SIMONDS

WASHINGTON, July 18. — The Moroccan campaign, which has already developed into a first-class colonial war and has no parallel in French experience since the historic resistance of Abd-el-Kader in Algeria three-quarters of a century ago, presents all the aspects of the border warfare which has been carried on along the Afghan frontier of India for more than century. It has also peculiarities of its own due to the existence of a frontier between the French protectorate and the Spanish and this circumstance is responsible for most of the French difficulty. Retiring behind this frontier, that is, withdrawing from the French to the Spanish territory, the Riffs have hitherto been safe from pursuit.

To understand the reasons why the French have been and may well continue for some time to have an awkward problem on their hands it is necessary to go back a little into past history. Following the final division of Morocco and the liquidation of the Franco-German dispute which culminated in the Agadir episode of 1911, France took over the control of most of the old Sherifian Empire, but Spain acquired a narrow strip of territory on the Mediterranean seaboard and extending to the Atlantic coast, yet not including the port of Tangier.

This Spanish zone is, save for the Atlantic portion, a region of con-

Continued on Page 6

Woman Kills Self; Poisons 3 Children

Husband Returns Home to Find Wife Has Administered Carbolic Acid

WINDSOR, Ont., July 18.—Mrs. Mary Haines is dead and her three children are fighting for their lives in hospital as the result of poison. The woman, who has been subject to fits of mental derangement, gave carbolic acid to the children while her husband was at a nearby drug store buying more carbolic to bathe a wound on his son's back.

Upon his return home he saw the children writhing on the floor. He sat down the bottle of poison and his wife immediately drained it, dying twenty minutes later. Haines is a returned soldier who lost a leg in the war.

Ronald, aged 5, and James Malcolm, aged 4, will probably recover, but the 3-year-old baby girl is expected to die.

From the Colonist Tower

Sunday, July 19

200th Day, 1925

THE WEATHER

Victoria and Vicinity—Light to moderate winds; fine and warm.

Sun Rises: 4:32 o'clock.
Sun Sets: 8:06 o'clock.

High Tide: 0:15 a.m., 8.7 feet.
Low Tide: 8:34 a.m., 1.6 feet.

Deep Sea Shipping

Arrivals—
Ss. Ruth Alexander, from Seattle, 7:30 a.m.

Departures—
Ss. Ruth Alexander, for San Francisco, 9 a.m.

Arrivals Monday—
Ss. Africa Maru, from Yokohama, noon.

The News

Local and Provincial—
Delegates to Northwest police officers' convention will arrive in city tomorrow.
The Colonist starts weekly broadcasting of Crystal Garden orchestra music tomorrow night.

Dominion, Imperial and Foreign—
Condition of forest fires situation in the Kootenay more reassuring.
Morocco and the Riffs discussed by Frank A. Simonds, political observer.
Major H. Fielden, prominent Okanagan rancher, drowned in Mara Lake.
G. Ward Price describes visit of Prince of Wales to Rhodesia.
Annie Babington, aged 13, and Gordon Parker, aged 9, who attempted to rescue her, drowned at Vancouver beach.
Cardinal Begin, Roman Catholic Primate of all Canada, passed away at Quebec early this morning.
Unprecedented flood occurs in capital of Korea, with loss of hundreds of lives.
Clash between international municipal authorities at Shanghai and diplomatic corps now stated to be cause of the confusion in China.

Shameen Island, Picturesque Scene Of Chinese Battle With Foreigners

This is a photograph, obtained by courtesy of Canton Christian College, of the foreign concession at Canton, South China, obtained from the Pearl River. Here Chinese fanatics are now attempting to drive foreigners out of China. Here, in 1784—141 years ago—citizens of the United States came into first contact with China. The clipper ship, Empress of China, anchored off this island and, under its banyan trees, a man named Shaw, the Supercargo, wrote to his friend, John Jay, U. S. Foreign Minister (as he was then called), saying handsome things about the Chinese. Later, Shaw lived on that island, the first U. S. official in China. Foreign commerce with the Western world was begun by the Canton "Hong Merchants" on Shameen Island. Also, the first war—"the Opium War"—began here, as did the subsequent "Arrow War" of 1858. Canton has been an open port since 1842 and a hotbed of Chinese insurrection. Chinese say: "In the North, horse; in the South, ship." Canton typifies the seafaring instincts of the Cantonese. Ships of all sorts and nations anchor in the Pearl River.

Major H. Fielden Drowns in Sight Of Wife and Son

Wife Makes Unavailing Effort to Save Life of Prominent Rancher and Artist of Okanagan Valley

VERNON, July 18.—Within sight of several persons, including his wife and son, with whom he had been swimming, Major H. Fielden, of Mara, was drowned yesterday afternoon in Mara Lake, despite efforts made to save him when it was seen he was in difficulties.

Major Fielden, a rancher of the Okanagan Valley for several years, had a considerable reputation as an artist and was prominent in community activities. He and Mrs. Fielden and two of their five children had gone to swim in Mara Lake with a number of friends.

The accident occurred when he had gone in for a second time, after the other members of the party had come out of the water and were dressing. Presumably seized with cramp or heart failure, he sank before anyone could reach him. Mrs. Fielden prevented their young son from going to his father's assistance, but plunged in herself.

Dragging operations in the deep spot where Major Fielden went down have been carried on since yesterday but his body has not yet been recovered.

Mineral Possibilities Of Northern Islands Will Be Investigated

OTTAWA, July 18.—A message from the steamer Arctic, now on her voyage to the Far Northern Islands of Canada, received by the Department of the Interior, indicates that an effort will be made to determine what categories of minerals of value are to be found in these islands. Investigations by Dr. Weeks, a representative of the Geological Survey of Canada, will cover territory never before examined, it is stated.

Depending on conditions in each island, investigations will be made at Baffin Island, Bylot Island, North Devon and Ellsmere. The investigations will be conducted on Ellsmere Island in an effort to supplement knowledge previously gained by British and Canadian expeditions.

Nine Deaths Are Reported From Heat Wave in California

SAN FRANCISCO, July 18.—The terrific heat wave which has prevailed over the Pacific slope for the past few days continued today with little or no relief, especially in parts of Southern California and Arizona. The toll of deaths attributed to the sizzling weather had mounted to nine in California.

High temperatures today recorded by the Government Weather Bureau were: Needles, California, 118; Yuma, 110; Boise, Idaho, 98; Reno, Nev., 92; Seattle, 76; Portland, 84; San Francisco, 70; Los Angeles, 88.

Freak thunder and hailstorms broke over Central Southern California and Nevada. Somewhat lower temperatures were forecast along the coast and inland points for Sunday. In California the heat claimed most of its victims on the desert from Needles to Death Valley, five deaths being recorded. In addition there were nearly a score of prostrations.

The Colonist Will Broadcast Concerts

Will Put Dance Music of Crystal Garden Orchestra on Air Every Monday Night

The Daily Colonist will start the weekly broadcasting of Crystal Garden Dance Orchestra music tomorrow night between the hours of 10 and 11 o'clock over radio station CFCT.

Discriminating dance patrons of the Crystal Garden have often been moved to regret that the music of the clever orchestra there could not be "put on the air," while every other big city on the Pacific Coast is broadcasting jazz.

Local radio fans have also deplored their inability to catch the seductive music of the local orchestra on their radio sets.

Through the efforts of the Colonist then, Victoria will be aligned with San Francisco, Los Angeles, Portland, Seattle and Vancouver in the common broadcasting of jazz music, said to be accounted the most popular phase of radio entertainment. In this way, too, the city will receive the benefit of considerable additional advertising.

Continued on Page 3

New Squadron of Trail Riders at Jasper Formed

Earl and Countess Haig Present at Inauguration—Badges Issued to Those Qualifying in Horse Travel

JASPER PARK LODGE, Alta., July 18.—Jasper's oldest residents and Jasper National Park's newest enthusiasts signed the roll together today at the inaugurating of Jasper Squadron of the Trail Riders of the Canadian Rockies when Mr. and Mrs. Lewis Swift, pioneer residents of Jasper, preceded Earl and Countess Haig in affixing their signatures.

Mr. and Mrs. Swift, who have resided within a few miles of Jasper Station site for some 40 years were congratulated by the Earl and the Countess on having been chosen to sign first of the members of the New Squadron.

The Trail Riders camp on a plateau of the shore of Lake Mildred, presented an animated scene when Earl Haig and his party arrived for the inauguration this morning. J. Murray Gibson, of Montreal, secretary of the Trail Riders, was present for the inauguration and the plateau was alive

Continued on Page 15

Boys Burned to Death

GONVICK, Minn., July 18.—Two boys were burned to death in a fire which destroyed a farm home near here today. H. E. Granley, father of the boys, was burned seriously about the head and arms while attempting to rescue them. Eva Granley, three years of age, was saved by her grandfather, C. R. Loken.

Alleged Confession Sent in Scott Case

Wife of Detroit Telegrapher Says Husband Never Told Her of It

CHICAGO, July 18.—A special delivery letter, purporting to contain a signed confession from Robert Scott, brother of Russell Scott, who faces a death sentence for the killing of a drug clerk during a hold-up, was received at the county jail late today. Russell Scott was to have been hanged at dawn Friday, but receipt of a telegram signed "Robert" led to a week's reprieve for the condemned man from the Illinois Governor.

The special delivery letter had been mailed in Chicago Thursday night.

Wife Knew Nothing

DETROIT, July 18.—James M. Ball, itinerant telegrapher, may have been a witness to the slaying of Joseph Maurer, Chicago drug clerk, for which Russell T. Scott is under sentence to hang, but if he did, he never told his wife, Sarah, about it, she said today.

"I'm sure my husband doesn't know anything more about Scott than he read in the papers," she said.

French Evacuation to Finish by July 31

COLOGNE, Germany, July 18.—General Guillimat, commander of the French army of occupation on the Rhine, today notified the State President of Dusseldorf that evacuation of the French zone in Westphalia and of the Belgian zone will be completed by Monday midnight and the remainder of the Ruhr by July 31, when the whole territory occupied by the Allied forces in January, 1923, will be cleared.

Regarding the evacuation of Dusseldorf, Duisburg and Ruhrort, however, occupied since 1921, the consent of British and Italian Government still is required before evacuation can become effective. The last of the French colonial troops will leave the Ruhr on Monday.

Thousand Police Begin to Arrive Today for Four-Day Crime Parley

Delegates to Fifth International Convention of Northwest Association of Sheriffs and Police Starts to Pour Into City Today—Sessions Begin Tomorrow

The first of one thousand delegates to the fifth international convention of the Northwest Association of Sheriffs and Police, opening here tomorrow, will arrive in the city today, to be prepared for the arduous work of a four-day period of conferences on the problems of modern "high-powered" crime.

The visiting officers will be welcomed officially by His Honor Lieutenant-Governor Walter C. Nichol and by His Worship Mayor J. Cart Pendray when the convention opens at the Empress Hotel tomorrow morning.

The delegates are coming to Victoria from points in the nine most westerly of the United States, in the three westerly provinces, and in Alaska. Their number includes criminologists whose names are celebrated throughout North America.

The convention will result in an interchange of ideas on the latest methods of detecting and punishing crime, as they have been evolved in the different sections of the continent represented.

Co-operation

A further aim of the conference is to strengthen the co-operative phase of the relations between Canadian and American law enforcement officers. Harmony has already been established, as was evidenced in a forcible manner recently, with the capture of Baker, Sowash and Morris in the Beryl G. murder case. The celerity with which these men were apprehended and brought to trial was only made possible by the co-operation of American and Canadian officers. Baker was captured in New York, Sowash was brought back to Canada from New Orleans, and Morris was seized in Seattle.

Effective as this co-operation has been shown to be, members of the association believe that it can be

Continued on Page 15

Girl and Boy Are Drowned In Vancouver

Annie Babington, Going Into Deep Water to Avoid Pebble Throwers, Loses Life at Kitsilano

Gordon Parker Dies In Rescue Effort

Sudden Turn of Tide at Fatal Spot Has Caused Near-Fatalities During Last Few Weeks

VANCOUVER, July 18.—Annie Babington, aged 13, one of two girls who swam out into deep water against heavy incoming waves because boys on the beach were throwing pebbles at them, was drowned this afternoon at the foot of Bayswater Street, off the Kitsilano shore here, as well as Gordon Parker, 9-year-old boy, who, with his brother, attempted to rescue the two girls. Viola Lake, aged 13, floated on her back until rescued by an adult bystander.

The sudden turning of the tide in the Bayswater district has caused near-fatalities within the last few weeks. On Saturday two girls about 18 years old were rescued after a struggle there, while two children are also reported to have been in difficulty when a log on which they were paddling was carried away.

Spectators Injured

GRAND FORKS, N.D., July 18.—A dozen persons were hurt, two critically, when a racing automobile driven by Ray Claypool, of Chicago, crashed through a fence and into a crowd of spectators at the North Dakota state fair grounds today.

Father Superior Killed

NIAGARA FALLS, Ont., July 18.—Father Galligan, aged 33, superior of the Hospice Monastery, was instantly killed this morning on the Niagara Boulevard, near Black Creek, when the car which he was driving swerved, struck a tree and turned over. Father Becker, who was riding with him, escaped with bruises.

Attorneys Will Have To Work on Sunday

Preparation of Statements of Scientists in Scopes Case is Wholesale Undertaking

DAYTON, Tenn., July 18. — The Scopes case tonight was nearing its end. Well-informed observers suggested that not more than two more court days would be required to close the "evolution test" with a verdict that would either exonerate the young school teacher on a charge of teaching evolution in violation of the state law or send the case on its way to higher courts.

Constant application of scientists, lawyers and stenographers today failed to complete the task of preparing some eight or ten statements they will place in the records to show what experts in fields of science would have testified had they been permitted to take the witness stand. Judge John T. Raulston excluded this class of testimony as irrelevant to the issue.

It was said by defence attorneys that a portion of tomorrow would be needed to get the statements of the scientists in proper form for admission to the records.

With the submission of statements expected to be the only testimony offered by the defence, disposal of this part of the programme Monday morning would leave only the arguments by the attorneys and charge of the judge to be delivered before it enters the last stage by being placed in the hands of the jury.

It was understood that eight hours would be devoted to speechmaking, four hours for each side.

R.C. Primate of All Canada Passes

CARDINAL BEGIN

Condition of Forest Fires Is Reassuring

Falling Winds, Cooler Temperatures and Indications of Rain Reported From Nelson District

Train Held Up at Nakusp Goes On

NELSON, July 18.—Reports late this afternoon from the various centres of this district indicate improved conditions with falling winds, cooler temperatures and indications of rain.

The Summit Lake fire yesterday took everything standing in a wide swath through the pass between Arrow and Slocan Lakes, except the C.P.R. station at Summit Lake, including a Hunter siding sawmill and buildings, the buildings of the Summit Lake Lumber Company and a small pole car on Lindsay Brothers Canadian Company. The fire is now in the hills back of the river.

In the Slocan, conditions are better, and the train that was held up at Nakusp by the Summit Lake fire, got safely through to Kaslo this afternoon.

The railway line in the Slocan is intact.

Canadian Pacific Railway officials expect tonight's eastbound Kettle Valley train from the Coast to get through to Nelson, and also the special carrying the McGill University party, in spite of the fires at Farron, Fife and elsewhere.

The Merry Mill at Fife has been saved.

British Delegates To Press Conference Start on Way West

MONTREAL, July 18.—Headed by Lord Burnham, proprietor of The London Daily Telegraph, the main body of the British delegates to the third Imperial press conference in Australia arrived in Montreal this evening from Quebec. Their stay in Montreal will last only a few hours, as they are leaving tonight on the Imperial Limited for the West.

Mrs. Janet G. Strang Of Vancouver Is Dead

VANCOUVER, July 18.—Mrs. Janet Gordon Strang, well known in Vancouver social welfare work, died on Friday at her home, where she had been ill for some time.

R. C. Primate Of All Canada Dies in Quebec

Aged Prelate Succumbs to Paralytic Stroke at Archbishop's Palace, Following Seizure of a Week Ago

Turn for the Worse Occurred Yesterday

Service Today at St. Andrew's Cathedral, Where Requiem Mass Will Be Said, of Special Character

QUEBEC, July 19.—Cardinal Begin, Roman Catholic Primate of Canada, died at the Archbishop's Palace here at 12:30 o'clock this (Sunday) morning.

The illness of His Eminence Cardinal Begin had taken another turn for the worse, according to a bulletin issued by his medical attendants today. This bulletin differs sharply with that issued by the doctors at 6:30 last evening, in which they announced that the patient had noticeably improved.

Requiem Mass to Be Said

Owing to Cardinal Begin's death the services at St. Andrew's Cathedral today will be of a special character. Requiem Mass will be said and announcement will be made, at each of the usual services, of the passing of the ecclesiastical dignitary.

Rise Is Romantic

Born in the quaint atmosphere of a Levis farmhouse, the romantic rise of Louis Nazaire Begin, Archbishop of Quebec, and Prince of the Church, finds new paragraphs in Canadian history. Despite the high position he held, the distinguished prelate never forgot the early lessons of his childhood. He retained to the last the same kindliness of heart and simplicity of manner so characteristic of the French Canadian farmer. He won everybody by his native modesty. A stranger, noting him at the funeral of Cardinal Gibbons, of Baltimore, said, "He has the kindest face of all."

Cardinal Begin was born at Sarosta, in the parish of Levis, across the river

Continued on Page 15

Effort to Reach Her Dying Mother Fails

Mrs. R. Y. Eaton, Toronto, Arrives Only After Mrs. S. Eckhardt Has Passed Away

TORONTO, July 18.—Death won in a race with a special train which Mrs. R. Y. Eaton, of Toronto, chartered at Quebec yesterday to bring her to the bedside of her dying mother, Mrs. Sarah Eckhardt.

Mrs. Eaton's train waited with steam up for the arrival of the ocean steamer which brought her from overseas. The train arrived in the city too late, however, for the mother, who was of quite advanced age, died yesterday afternoon.

The death of Mrs. Eckhardt, who was a widow, removes the maternal head of one of the city's eldest and best-known families. In addition to Mrs. Eaton, daughter-in-law of the late T. Eaton, there are several sons and daughters surviving, including Ralph Eckhardt, Vancouver, who arrived before the death of the mother.

Heavy Toll Taken By Flood at Seoul

Hundreds Lose Lives; Thousands Are Homeless in Capital of Korea

TOKIO, July 19.—A few wireless reports received from Korea concur that the flood in Seoul, capital of Korea, is unprecedented, especially in the suburb of Ryuzan, which is situated along the Han River in the southern part of the city. This district was flooded owing to the failure of the embankments after the river had risen more than 35 feet.

Telegraph communications are apparently completely severed and it is not yet possible to ascertain accurate details of the casualties and damage, but newspapers report that hundreds lost their lives and thousands were rendered homeless and are in distress owing to the lack of food. The newspapers also report that thousands of acres of rice lands were ruined. There is no sign of the weather clearing.

It is reported that the city of Seoul is without light, water or gas. Lieut.-Gen. Issei Ugaki, Minister of War, telegraphed to the Governor-General offering aid, but no reply has thus far been received.

All Documents in Nash Prosecution Returned to Police

WINNIPEG, July 18.—The Royal Canadian Mounted Police completed their work in the Nash Brothers' fruit warehouse today, and all the books and documents which the Government counsel requires in the prosecution under the Combines Act of Canada, have been taken to the local police barracks. New books to carry on current business have been started by the companies involved.

Prince of Wales Sees Necessity To Safeguard White Man's Future

Visit to Tomb of Cecil Rhodes Emphasizes Empire Builder's Dream of Developing Vast Resources of South Africa Is Still Far From Realization

(By G. WARD PRICE)

BULAWAYO, Rhodesia, July 18.—Among the outstanding impressions of the Prince of Wales's tour of South Africa will be his visit to the tomb of Cecil Rhodes, greatest of British Empire-builders, and also his inspection of the ruins of Zimbabwe, relic of a pre-historic African civilization.

These two spectacular days have served to focus the Prince's attention on the great problem of South Africa today—the problem of planning rightly for the future. Is that future to insure the realization of Cecil Rhodes' stupendous dreams, or will the white man's civilization perish like that of ancient Zimbabwe, before the ever-increasing hordes of the colored races?

In Rhodesia today 40,000 whites administer a population of nearly 900,000 natives. In the whole of South Africa there are less than 1,500,000 whites, surrounded by an immensely larger and rapidly increasing number of blacks. Yet last year the number of whites who left South Africa exceeded the immigration of white settlers.

Prince Much Impressed

The Prince has been much impressed by General Smuts' statement that "If South Africa neglects to develop its white population, the day may come when little brown children will play among the ruins of the Union Government buildings at Pretoria."

For the Prince's visit to the grave

Continued on Page 3

DIAMONDS

Select your diamonds from a choice stock of set and unset gems, personally inspected and selected at time of purchase by experts of thirty years' experience.

We know values, and our knowledge is your protection when purchasing.

Mitchell & Duncan, Ltd.
JEWELERS AND WATCHMAKERS
Cor. Government and View Streets Phone 675

Church's British Footwear for Lasting Satisfaction

The World's Best Shoe on display here in every style and fitting. Brogues, Oxfords and Special Golfing Shoes for men and women, reasonably priced.

The British Boot Shop **MUNDAY'S** 1115 Government Street

"Make Them Lay"
If you feed our egg laying mash, your hens simply have to lay eggs for you. Per sack $2.75
Telephone 413 **Sylvester Feed Co.** 709 Yates Street

1/3 Off Hammocks
One-third off regular prices of our stock of Hammocks. Here's a chance to get a good Hammock at bargain prices
SMITH & CHAMPION
"THE BETTER VALUE STORE"
1420 DOUGLAS ST. LIMITED.

PARADISE INN
WHERE NATURE SMILES AND CARE IS BANISHED!
Beautiful country hotel, in nine acre park, surrounded by waters of Sooke Harbor and River.
UNSURPASSED SCENERY AND PERFECT PEACE
Rates From $2.50, No Extras
Free boating, tennis, bowls, swings, merry-go-round, warm, safe bathing and good fishing. Extensive library. Saddle Horses, $2.50 per day.
MILK AND EGGS FRESH FROM FARM
Why Rough It in Camp?
J. W. WALLIS, Paradise Inn, Sooke Harbor

Report Discovery of Vast Phosphate Bed Close to Capetown

CAPETOWN, South Africa, July 18.—The newspaper Argus reports the discovery of valuable deposits of phosphates over a considerable area within 25 miles of Capetown. The area of the deposits is stated to be about seven miles square, containing 7,000,000 tons of phosphate, a quantity which the Argus says is "inexhaustible in the present century."

Sun Spots Affect African Lake Levels

There are two lakes in the central part of Africa that have no outlets. They are like the Great Salt Lake in Utah. Whatever water runs into the lakes stays there, except as it goes off in the air by evaporation.

Officials of the British Government have been studying the changes in the levels of these two lakes. It seems that each lake rises for a few years and then falls for a few years. It occurred to some one to compare these more or less regular rises and falls of the lake levels with the number of spots on the sun. They correspond. Mr. C. E. Brooks has just issued a report in London, the conclusion of which is the very curious one that what happens on the surface of the sun nearly a hundred million miles away controls the levels of these two small lakes in Africa.

The reason seems to be that the spottedness of the sun corresponds, in some way which we do not yet understand, to the weather on earth. It does not seem to be a mere difference in the amount of sunlight. Other things are mixed up in it, too.

But, whatever the reason, sun spots and weather go together. And the weather affects the evaporation from the African lakes. When evaporation is above the average the lake levels slowly go down. On the other hand, when evaporation is less than normal, the lake levels rise.

WHITE HORSE Scotch WHISKY
ESTA 1742
"From the ORIGINAL RECIPE 1746"

Control Board or by the Government of British Columbia. This advertisement is not published or displayed by the Liquor

KIRKHAM'S GROCERTERIA
749-751 YATES STREET
SPECIALS FOR MONDAY

Economy Jars, pints, per dozen $1.25
Parowax for sealing jam, per lb. ..... 13¢

Red Arrow Crackers, large carton ..... 19¢
Desiccated Cocoanut, lb. ..... 17¢
Mazola Salad Oil, 1-lb. tin ..... 32¢
Reception Tea, reg. 75c lb. ..... 59¢

Grantham's Lime Juice Cordial, large oval bottles ..... 29¢

Climax Strawberry Jam, 4-lb. tin for ..... 89¢
Kellogg's Pep, packet ..... 11¢
French Castile Soap, large tablets, 4 for ..... 25¢
Rinso, 4 packets for ..... 25¢

Texada Island Has Promise of Rich Gold Mine

B.C. Company Prosecutes Work on Claims Where Miner Took From Surface $5,000 Worth of Ore

High Values Met at Depth

Millions of dollars worth of ore have been taken out of Texada Island, the greater part of it going to enrich investors from the United States. For months past in an unpretentious way a Canadian company has been developing a property there with excellent promise. This is the B.C. Gold Mines, Ltd., of Vancouver, which, with a limited number of shareholders, has been prosecuting its work without offering stock for sale.

Yesterday morning word was received from Vancouver that at one hundred feet in depth, where a tunnel is being driven, visible gold was struck, showing the high values continue with depth. These excessively high values bring the general milling ore up to a very lucrative average.

Fabulous Values Found

The property includes what is known as the Gem Group of claims, which is easily reached by a wagon road from Van Anda. For years there has been work in progress at the mine. Mr. Jack McConville, who deserted printing in Victoria to follow mining many years ago, was the original owner of the claims. With an overburden of about fifteen feet covering the greater part of the claims, and with only a primitive method of carrying on operations, the work of seeking gold from the property was a laborious one.

Under the new company which controls the property the situation has been entirely altered, and under a trained engineer, and with capital available, a mine has been laid out along modern lines. The choice of a manager fell upon Mr. David Barnes, who has spent his whole life in the gold mining fields of the northwestern part of the continent.

The B. C. Gold Mines has as its president Mr. D. N. McTavish, of Vancouver. His brother, Mr. P. D. McTavish, is the secretary of the company and, for the most part the other shareholders are residents of Vancouver.

Recently Mr. A. R. Ross and Mr. H. P. Johnson, Victoria mining brokers, became interested in the property and are fiscal agents in Victoria for it.

About three and a half miles in from Van Anda, now a well nigh deserted town, the B. C. Gold Mines, Ltd., is endeavoring to justify the faith of the shareholders that they are on an exceedingly rich lead.

Following the Ore

Under Mr. Barnes a main shaft has been sunk on the vein and tunnels are being driven westerly in the direction of a great vein which runs north and south and which is forty-five feet in width. This is about two hundred feet distant from the shaft. At the fifty-foot level the tunnel has been carried to within about sixty feet of this objective, where it is expected that further enrichment may occur. At the one hundred foot level the work has just commenced driving in the same direction with the gratifying news received that visible gold has been located there at the outset of tunnel.

The vein which at the surface was only two feet in width widened at the fifty foot level to as much as six feet. The formation is regarded as the very best. The veins lie alongside porphyry dykes which occur in conjunction with granite diorite. The ore is free milling and offers little trouble in handling.

Mill Starting Up

A mill has been installed and will commence operating at any time now. Mr. Barnes has adopted the Denver quartz mill for use here. One of the more modern types of gold savers, the Denver has been used by him in various parts of Alaska and elsewhere with splendid results. The crushed ore and the quicksilver is fed together into this mill and passes under the half-ton rollers that revolve at speed. The result is that the amalgam formed is deposited in a circle about the centre of the mill whence it is easily removed from time to time. Only a small portion of gold passes outward and this is diverted over the plates similar to the process with the ordinary type of mill and is there recovered.

Mr. Barnes claims for the mill that really only the tailings are passed over the plates so that the fullest recovery of gold is insured.

Fully Equipped

The power used for this is a twenty-one horsepower Petter engine. This English type of semi-Diesel engine is being adopted throughout at the mine, being very satisfactory.

The mill and a crusher are located alongside the dump from the shaft. As the material is taken from the workings rough sorting is carried out so that the milling ore is practically all ready for feeding to the crusher. From there it will be carried by elevator to the bin and in turn supplied direct to the mill. The present mill is a fifteen-ton one, and it is the intention as the work progresses to add to the unit as the mine requires.

An Ingersoll-Rand compressor plant is operated under power from a Petter engine so that the property is all equipped for steady work.

Veteran Rainsman Dead

CHARLOTTETOWN, P.E.I., July 18.—Ex-Mayor P. H. Brown, aged 72, veteran rainsman and horse owner, is dead. He drove one of his horses in the races Wednesday.

End Catarrh Germs In Three Minutes

Chronic catarrh, no matter how bad, and cases of bronchial asthma now yield instantly to the amazing discovery of a French scientist. This drugless method called Lavex eliminates the germs in three minutes, yet is positively harmless to the most delicate tissues. Your head and lungs are cleared like magic. Sufferers are relieved in a single night.

To prove it and to introduce Lavex to ten thousand sufferers in one month, I offer to send a treatment free and postpaid, to anyone who will write for it. No obligation. No cost. If it banishes your Catarrh you can repay the favor by telling your friends—if not, the loss is mine. No matter what you have tried, just send me your name and address for this generous free treatment and prove that you can be rid of catarrh.

W. R. SMITH, 4281 Lavex Bldg., Kansas City, Mo.

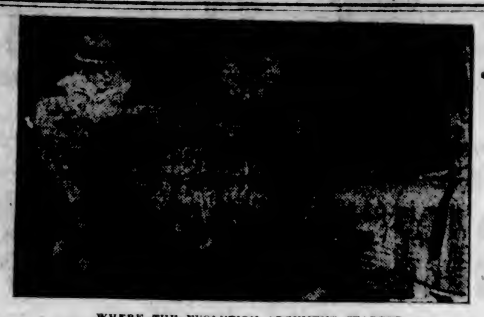

WHERE THE EVOLUTION ARGUMENT STARTED

No country stores for Dayton, Tenn., folks to argue in as of old, but a modern drug store where cooling drinks may be imbibed by a friendly argumentative circle such as brought the evolution question into prominence. And here's the circle itself. Left to right: Walter White, Superintendent of Schools, who believes in the Bible literally and says his teachers must do the same; John T. Scopes, teacher, on trial for teaching his pupils differently as regards evolution; and Geo. W. Rappleyea, who officially instigated the fight.

Two Children Drowned

VANCOUVER, July 18. — Annie Babington, aged about 14, and a little boy named Parker, aged 9, believed to reside in the vicinity of Bayswater Street Beach, Kitsilano, were drowned about 1 p.m. at Bayswater Beach. A brother of the Parker boy, aged 11, was nearly drowned in an heroic attempt to save the dead boy, and was rescued by Mr. R. A. Oakes, of Laurier Avenue, who dashed into the water fully clothed.

Revaluing of German Loans Pleases None

Complicated Bill Provides for the Exchange of Pre-War Bonds and War Borrowing by Further Loan

Hindenburg Loses Fortune

BERLIN, July 18.—The revaluation law signed by President von Hindenburg apparently satisfies nobody, although it is generally admitted by the press, with the exception of the Left organs, that the President could not have acted otherwise.

It is recalled that he and his brother and sister lost their entire inherited fortune by the country's financial debacle and his friends point out that by signing the bill he has definitely buried any hope of regaining his own fortune.

While the bill is so complicated that few understand all its implications, it briefly provides for the exchange of war loan securities and pre-war German government bonds held by German and foreign subscribers for a new loan.

Loans Are Revalued

The loans are revalued at 2½ per cent both in the case of holders before July 1, 1920, and those who obtained their securities after that date. However, those purchasing the bonds before the specified date and who are in particularly needy circumstances will be given a small rental, not exceeding 300 marks annually.

All mortgages on landed property and debts on shipping and railway lines are revalued at 25 per cent, but where the owner of a mortgaged property can show that he was hard hit by the post-war crash he may apply for another revaluation of 15 per cent. Industrial bonds are revalued at 15 per cent.

Difference Shown

The securities in the hands of the old holders are estimated to total about fifty billion marks against 30,000,000,000 held by those purchasing the securities since July 1, 1920.

Juvenile A.O.F. Picnic Gives Good Programme

Court Liberty, Juvenile A.O.F., held their annual picnic on Saturday, July 11, leaving the hall at 1 o'clock for Cadboro Bay, where favored by our usual July weather, they had a thoroughly good time. Tea, sugar, milk and ice cream was furnished by the committee. After the sports they had several treasure hunts which caused lots of fun. The winners were:

Boys, under 8—1, Robt. Ford; 2, Francis Speed.

Girls under 8—1, L. Harding; 2, E. Griffith.

Boys, 8 to 10—1, A. Coates; 2, G. Williams.

Girls, 8 to 10—1, Jean Grant; 2, Iris Holyoak.

Boys, 10 to 12—1, W. Pearson; 2, Cecil Porter.

Girls, 10 to 12—1, Doris Martin; 2, Vera Hemstalk.

Boys, over 12—1, L. Butler; 2, A. Pass.

Girls over 12—1, M. Woods; 2, J. Anderson.

Boys' three-legged race—1, L. Butler and L. Cann; 2, A. Campbell and A. Pass.

Girls' three-legged race—1, D. Martin and M. Pass; 2, P. Butts and J. Anderson.

Boys' potato race—1, F. Davies; 2, W. Pearson.

Girls' potato race—1, J. Anderson; 2, L. Harding.

Boys' sack race—1, R. Hatcher; 2, F. Davies.

Girls' sack race—1, Vera Hemstalk; 2, M. Pass.

Wheelbarrow race—1, E. Thockey and W. Pearson; 2, V. Hemstalk and W. Williams.

Boys' bun-eating contest—1, G. Jaubin; 2, C. Porter.

Girls' bun-eating contest—1, B. Coates; 2, E. Coates.

Boys' swimming race—1, L. Cann; 2, G. Cameron.

Girls' swimming race—1, M. Wood; 2, F. Cameron.

Boys' consolation race—1, C. Tredwell; 2, R. Woffer.

Girls' consolation race—1, A. Kinchin; 2, D. Stewart.

Daylight Saving in Britain

LONDON, July 18.—The House of Commons passed a bill yesterday by which daylight saving will end on October 4 this year. In future Summertime in Great Britain will begin on the Sunday following the third Saturday in April or a week earlier if Easter intervenes and will end on the Sunday following the first Saturday in October.

Paint Men Are Delighted With Victoria Outing

City's Colorful Vistas Appeal to Delegates From Regional Meeting of Manufacturers at Seattle

Stress Advertising Value

Members of the National Paint, Oil and Varnish Association who spent yesterday in Victoria, at the conclusion of their gathering at Seattle, were delighted at the hospitality shown, and particularly with the arrangements made by Mayor J. C. Pendray, and Mr. H. J. Pendray for their reception.

Seventy-five of the total convention party made the trip to Victoria, of whom the majority returned by the 4:30 boat in order to catch their trains east and south homebound. During the time they were in the city the principal attractions were inspected.

Some of the Leaders

Among the visitors here were Mr. and Mrs. Luther Martin, Mr. W. B. Doxie and Mrs. Doxie, Mr. and Mrs. George Sellers, Mr. J. B. Keister, Mr. Stephen Graves, Mr. Sydney Rasmussen, Mr. and Mrs. Bryce Bundy, and Mr. G. M. Goldberg.

Mr. Luther Martin is a paint manufacturer in New York City, who was formerly in business in Philadelphia, where he played with the famous cricket team, and expressed his delight at being back in a cricketing locality. He formerly played in international games.

Mr. Dixie, who resides at Los Angeles, is a manufacturer of brushes in an extensive way in St. Paul, Minn.

Mr. Sellers is a paint manufacturer in Los Angeles, while Mr. J. B. Keister is general manager of the National Lead Company on the Pacific Coast.

Mr. Graves is general manager of Pratt & Lambert, well-known in this line of business.

Mr. Rasmussen is associated with Rasmussen & Company, Portland.

Mr. Bryce Bundy is publisher of the trade organ, "Western Paint Industry Review," at Los Angeles.

Mr. G. M. Goldberg is manufacturer of paints in San Francisco. His brother, Reuben ("Ben") Goldberg, is the famous cartoonist who made his reputation on the San Francisco papers, and is now connected with New York publications.

Value of Convention

The delegates spoke highly of the gathering in Seattle, mentioning that it exceeded the 1924 meeting at Los Angeles, and set a good example for the 1926 meeting at Del Monte, Cal., to follow.

The secretary of the Seattle Club, Mr. Frank E. Kinnair, told the convention that the success of the Seattle campaign of popularizing paint sales through the instalment plan had been due largely to plentiful and consistent newspaper advertising, and he urged other clubs to adopt this method in their campaigns.

There were altogether about 400 delegates in attendance at the gathering.

Molecules That Stand On Their Heads

All chemical substances consist of atoms hooked together into families that are called molecules. Some substances—ordinary soap is one of them—have their atoms arranged in a long line, like a number of men each standing on the head of the one below in the fashion of the Arabian acrobats. Now it has been discovered that when one of these substances is dissolved in water these lanky, chain-like molecules all gather at the surface of the water and stick their tails up in the air. If we had a microscope powerful enough to see them they would look like a lot of elongated worms, each with his head buried in the water and with the rest of his body waving around in the air outside.

ECZEMA IN RASH ON FACE
Itched and Burned. Lost Rest. Cuticura Heals.

"Eczema broke out in a rash on my face and itched and burned causing me to scratch. Later my face got so sore that I could hardly wash it. I lost my rest at night and cried from the pain of it. My face was badly disfigured.

"I tried different remedies without any benefit. A friend advised me to try Cuticura Soap and Ointment so I sent for a free sample. After using it I got relief so purchased more, which completely healed me." (Signed) Leo B. Croft, Crescent Beach, Nova Scotia.

Use Cuticura for every-day toilet purposes. Bathe with Soap, soothe with Ointment, dust with Talcum.

Soap 25c. Ointment 25c and 50c. Talcum 25c. Sold everywhere. Cuticura Shaving Stick 25c.

By Yesterday's Old Country Mail We Received Those

Scotch Wool Sweaters

These fine fleecy Scotch wool sweaters have proven a very popular garment, not only for golf or tennis but for street wear with the light Summer skirts. See this showing in colors of

ORANGE
SAXE
GOLD
SKY
TOMATO
LEMON
AMETHYST
and
WHITE

V-Neck Pull-Overs $7.50
Cardigans $10.00
Sleeveless Pull-Overs $6.00
Sleeveless Cardigans $9.00

Wallace Wilson
CLOTHIERS MEN AND BOYS
1117 to 1121 GOVERNMENT STREET VICTORIA B.C.

On Sale Tomorrow Monday

39 Pairs Tan Calf and Patent "Sportex" Strap Pumps with cut-outs; all sizes. Special, to clear **$4.85**

CATHCART'S
We Can Fit and Suit You
1208 Douglas Phone 1125
WM. CATHCART & CO., LTD.

Montreal Horses Affected

MONTREAL, July 18.—Montreal horses are being attacked by an epidemic of influenza which is increasing in seriousness. Owners have been warned against watering their animals at public drinking places and instructed to immediately isolate any horse displaying symptoms of the disease.

Appetizing Roasts That Can't Be Beat

These are just the type of Meats you get here at The New England Market. Those nice appealing cuts of finest corn fed cattle—properly prepared to meet your every need. This week's best buys:

Shoulder Local Spring Lamb, lb. ..... 26¢
Pot Roast Beef, lb. ..... 8¢

Prime Ribs of Beef, per lb. 18c
Rump Roasts of Beef per lb. 19c
Boiling Beef, per lb. 8c
Legs of Lamb, per lb. 35c
Shoulders of Lamb, per lb. 23c
Lamb Chops, per lb. 30c

Shoulder Roast of Pork, per lb. 19c
STEW BEEF, 3 lbs for ..... 25¢
Shoulder Roast of Veal, per lb. 20c

Home Cooked Baked Ham, per lb. 70c
Home Cooked Roast Pork, per lb. 70c
Cooked Ham, per lb. 60c
Pure Pork Sausages, per lb. 25c

NEW ENGLAND MARKET
750 YATES STREET (Across From Dominion Hotel)
Free Delivery Phone 2368

What Is the Secret of Success?

—Asked the Sphinx

Trust to Your Stars for Success

—Said the Knight

Our clients trust us for good workmanship and material. Be convinced—see what is being built by the

Victoria Building Co.

616 View Street Phone 3036

Stones From Old Rings in New Settings

We have reset stones in new, up-to-date settings for hundreds of our customers. It's the proper thing to do with old jewelry. All work done in our own factory on the premises.

W. H.

Wilkerson

Jeweler and Watchmaker

"At the Sign of the Big Clock"

New Address

1210 Douglas Street

(Woolworth Bldg.)

INSURE WITH THE DOMINION GRESHAM GUARANTEE & CASUALTY INSURANCE CO.

Fire, Auto, Public Liability, Sickness and Accident, Burglary, Plate Glass, Fidelity.

C. S. MARCHANT

120 Pemberton Phone 3674

Before Deciding on Your

Electric Range

Call and see the McClary Six models to choose from

Fox & Mainwaring

615 Fort Street Phone 6011

Producers Rock and Gravel Co., Ltd.

SAND AND GRAVEL

Scientifically graded and washed with fresh water. Largest Capacity in Canada

1902 Store Street Phone 305

British Columbia Production in Primary Industries Is Sustained

Loss in Forest Production Made Up in Mines—Fisheries and Agriculture Show Little Change, With Small Advance—Salient Figures Compared

The production statistics of British Columbia in the four staple lines of development of the natural resources of forest, farm, mine and fisheries, which are now available, show that in spite of many difficulties the Province held her own in output volume and value in 1924.

The figures are as follows:

	1923	1924
Forest products	$ 86,674,000	$ 80,703,000
Agriculture	59,159,793	60,029,224
Mines	41,304,320	48,704,604
Fisheries	20,795,923	21,256,965
	$207,934,041	$210,692,793

Reasons for Variation

Forest products showed a decrease, owing to lower prices for sawn lumber and a reduction in pulp production resulting from the closing down of a pulp plant. While the production of sawlogs declined, increased production of ties and minor products made up the loss.

The increase in agricultural production was only $869,426, yet increases were reported in meats, poultry products, dairy products and honey. Unfavorable weather last year is reported to have curtailed output in many lines.

Mining Increase

While there was an increase in the mining output of 18 per cent, exceeding the record years of the war demand, when metals were exceptionally high, the increase would have been much larger except for the decline in coal and coke output. The metalliferous production showed a substantial improvement.

Only in the last few days the figures for British Columbia fisheries have become available, through the Dominion Bureau of Statistics. Eighty-seven per cent of the value of the fisheries consists of salmon and halibut.

Mooseheart Is Inspiring Work Among Children

Dr. June Martin, of Chicago, Addressing Local Chapter Last Evening, Urges Support of Extension Scheme

Provides for Fatherless

Dr. June Martin, one of the leading officials connected with the Women's Mooseheart Legion, reached Victoria yesterday in the course of one of her periodical tours of inspection, and last evening addressed the local chapter in session at the Chamber of Commerce auditorium. The gathering gained color and picturesqueness from the brilliant scarlet tunics and badged fezzes of the drill team, while the officers, dressed in white, wore violet sashes. After explaining in detail the splendid work which is being done at Mooseheart, thirty miles from Chicago, for dependent orphan children; and at Moosehaven, Orange Park, Florida, for old folks, Dr. Martin was the guest of the local chapter at a banquet. She also received, at the hands of Senior Regent Parnell, a beautiful bouquet of flowers.

Today Dr. Martin proceeds up the Island to visit the three other lodges of the order, and in the course of the week she will cover the whole of the Western district, of which Mr. W. F. H. Thompson is supervisor for the Loyal Order of Moose, viz: the ten Mainland chapters in British Columbia, and four chapters each in Alberta and Saskatchewan.

Story of Mooseheart

The Loyal Order of Moose, founded by Theodore Roosevelt, had its origin in 1888 as a sick and funeral benefit society. The Mooseheart features were added in 1913 at the instigation of Mr. James J. Davis.

Davis, a Welshman by birth, and described by Dr. Martin as one of the greatest humanitarians the world had ever known, came to the United States as a boy of eight, left school at eleven, and entered an iron foundry in Pittsburgh as a "puddler." During his service there many instances came to his experience of little children being left to the mercy of hard circumstance through the untimely death of fathers. When he joined the Loyal Order of Moose, consequently, the suggestion of the Mooseheart idea, a scheme for the protection and education of such children was advanced by him. So ably did he present the case that he soon had the backing of wealthy men who supported the suggestion to the extent of $1,000,000. That was eleven years ago. The million dollars has since been repaid and the assets of the order today are $32,000,000. Membership has grown in the same period from 6,000 to nearly one million.

Mooseheart is an estate of 1,023 acres, designed on city lines with model concrete houses and provides sanctuary to 1,400 children and 225 mothers.

"For our idea is to separate families as little as possible," said Dr. Martin, explaining the presence of the mothers. "Mr. Lloyd George, late Premier of England, and his wife and daughter visited the Mooseheart estate in 1923 and became life members in the order as soon as they saw what a splendid work was being done among children.

Broad Basis

"Eighty per cent of the criminals come from the under-privileged child," said Dr. Martin in emphasizing the importance of this work of saving the child by proper care and education, things of which it would be deprived in many instances by the loss of the family breadwinner. The work is international, non-sectarian and non-political.

In the course of her address Dr. Martin held up a picture of Miss Grace Wilson, niece of the late Mr. Alexander Wilson, of Victoria. Miss Wilson is the first Western Canadian graduate from Mooseheart, the home of the fatherless children of the order. Her father died at Whitehorse, Yukon, in 1920, and the local lodge there sent her to Mooseheart in 1921. She took a course in commercialism, has become very expert in her work, and has just been chosen in Vancouver as the Mooseheart queen, representing the Loyal Order of Moose. All members of the order, Dr. Martin announced, are very proud of this clever girl.

Baby Village

Before she concluded her address Dr. Martin also told something about the Mooseheart Baby Village in Pennsylvania, for very small infants, and about the 176 aged people who are given a comfortable home in their declining years at Moosehaven, Florida. Mooseheart does not take subnormal children, no child over 14 years of age, and no case of transmissible blood disease. So Dr. Martin's final appeal was on behalf of the Mooseheart and Moosehaven extension service, a scheme whereby such cases can be cared for in their own homes with Moose assistance.

FOR SALE

Well built 1½-Story Dwelling, consisting of 8 rooms, hot water heating, large basement, 3 lots.

Price $2,500, on Easy Terms.

FOR RENT—A nice comfortable modern 1½-Story Dwelling of 6 rooms on Lee Avenue, North of Fort Street, $25.00.

Beaumont Boggs & Co., Ltd.

Agents 620 Broughton St.

Vernon and Sydney March, Who Came for Memorial Unveiling

Mr. Sydney March (right) designed and executed at Farnborough, Kent, the statue which now occupies a position in the Parliament Building grounds.

Prince of Wales Sees Necessity to Safeguard White Man's Future

Continued from Page 1

of Cecil Rhodes the weatherman favored us with his finest offering—a brilliant sky, a dry, cool air and a light breeze. The burial ground, on a height called "World's View" 50 miles from Bulawayo, is one of the grandest and most solemn places in the world. All around it stretch the Matoppo Hills in a tumbled sea of volcanic rocks. Some great natural convulsion formed this picturesque spot when the world was being made. Among the splendid confusion of the hills, it rises in a smooth isolated tableland, on which a plain bronze slab covers the remains of Cecil Rhodes and commemorates his turbulent creative genius.

Spot Is Natural Sanctuary

We motored from Bulawayo through a natural park, where outcroppings of rock, towering above the trees, assume such fantastic shapes that they seem like the work of some quaint yet tremendous human agency. Leaving his car, the Prince climbed to the top of the hill at his usual rapid rate. As one looked upward, the summit was marked by a semi-circle of gigantic round boulders laid as neatly as a ring of marbles around the edge. In the centre of these is a flat space where the vault containing Rhodes' body was quarried out of the solid rock.

The place is a natural sanctuary, lifted like a stupendous altar high above the far-stretching ranges which constitute the grandest scenery of all Africa. The native Matabele themselves used it as a place of worship, calling it the "Hill of the Spirits." Col. McDonald, president of the Chamber of Mines and one of Rhodes' intimates, described to the Prince how Rhodes came to choose for himself this majestic tomb.

Great Impression Made

"We were camping on the Matoppo Hills at the end of the Matabele rebellion in 1896," he said. "While waiting for four of the insurgent chiefs to make their submission, Rhodes had been climbing around the hills. He returned, exclaiming, 'I have found one of the views of the world!' Then and there his grandiose imagination conceived the plan of making this stately height not only his own burial place but a national pantheon for the new colony he had founded, where all who deserved well of their country should rest."

Dr. Jameson, of the famous Jameson Raid, shares with Rhodes this lonely magnificence in death. Here also lie the remains of Major Alan Wilson's patrol of 34 men, who fell to the last man, surrounded by thousands of Matabele warriors, when in pursuit of Chief Lobengula.

All over the country, Rhodes' spirit seems to brood and work. His memory is perpetuated through his national park, his great dam, his planning of Bulawayo, with the widest streets of any city in Africa. Whether his vision of a great and prosperous country, with the white population expanding permanently here in the heart of Africa, will be fulfilled, is still a matter for the future to achieve. The country has vast possibilities and is drafting new schemes for attracting white settlers with small capital into its industries, especially agriculture.

Mysterious Ruins Seen

The ruins of Zimbabwe, which the Prince visited later in the week, are one of the strangest mysteries of South Africa. They are so substantial and so intricate that they are manifestly the work of a race with powers of organization and intelligence superior to any of the existing native tribes. Yet they are left so devoid of inscription and so empty of those relics which elsewhere tell the story of vanished ages, that no archeologist has been able to advance more than a conjectural theory of their origin, and every theory differs from all the others.

In the midst of a beautiful valley these straight sheer grey walls, marking the temple of a lost people, rise strong and substantial in the sunlight. The narrow passages and cramped gateways of the vast structure seem to have been designed so that no one should move about except in single file. There is no outlook through these forty-foot walls upon the pleasant hills and valleys roundabout. Apparently the Lost People carried on within this fortress-temple a worship that seems to have centered in a huge conical pillar of solid stones. Either they intended that their rites should be kept secret from all but initiates, or else they lived in dread of some everlasting danger.

Used in Novels

Some authorities believe that these singular constructions represent a fortified town where the Arabs or the Phoenicians collected gold, which was afterwards exported and used in the building of Solomon's Temples. Others reject the idea of such antiquity and hold that the ruins are the work of some unusually able native chieftain of less than ten centuries ago.

Although the Rhodesian Government has had Zimbabwe thoroughly examined and keeps the ruins carefully protected and preserved, the origin of the native walls remains one of the unsolved mysteries of the world. To the romantic imagination they have offered unlimited scope for conjecture. The late Sir Rider Haggard used them in his story of King Solomon's Mines and as the home of his mysterious African Empress "She."

What Will Remain

One thing certain is that long before this part of Africa was even remotely known to Europeans there existed here an imperial race capable of constructing massive public buildings for purposes of worship or protection. What brought their hold on Africa to an end we we may not know. When the British first arrived here 30 or 40 years ago, the Zimbabwe ruins were almost buried beneath the accumulated rubbish left by countless generations of Kaffir encampments.

Though it may be straining the imagination, none of us who were in the Prince's party could help remembering that the monuments of European culture now spread across South Africa are the work of a few years and of a mere million whites, surrounded by a vast horde of native populations. If the white race, either by compulsion or consent, ever abandons these territories which it has so recently rescued from barbarism, will there be a thousand years hence, even so much as the ruins of Zimbabwe to mark our passage?

The Colonist Will Broadcast Concerts

Continued from Page 1

The Colonist will broadcast each Monday night's programme of the Crystal Garden Orchestra between the hours mentioned above.

Station CFCT, known officially as the Deaville Station, Victoria, is achieving a rapidly growing popularity with radio users. It is a powerful broadcasting set rated at 950 kilocycles, with a wave-length of 329.5.

CFCT broadcasts on Wednesdays, Fridays and Sundays. Through the arrangements completed by the Colonist yesterday, Monday will be added to the list of broadcasting nights.

On Wednesday and Friday nights the station has broadcast concert music, lectures and topical addresses. On Sunday nights sermons and addresses of a more serious nature have been "put on the air." Tonight, Dr. O. F. Parrett, medical superintendent at Resthaven Sanitarium, will give a health lecture at 9 o'clock.

Station CFCT is located in the B. C. Permanent Loan Building on Douglas Street.

Evacuating the Ruhr

BERLIN, July 18.—The evacuation of the Ruhr appeared to be under way in full swing today. The French were departing from Recklinghausen. Tomorrow they will leave Gelsenkirchen and Monday Hattingens will be evacuated. The "sanctions cities" of Duesseldorf, Duisburg and Ruhort will be evacuated early in August.

Angus Campbell & Co., Ltd.

1010 GOVERNMENT STREET

View Window Showing

Smart Golf Togs for Women

At Clearance Sale Prices

During the July Clearance Sale we are offering many attractive prices on all lines of sports apparel for women. Tomorrow we will feature a splendid showing of smartly styled Golf Togs at substantial reductions.

English Knitted Wool Sports Suits at Decided Reductions

English Knitted Wool and Silk and Wool Sports Suits that are ideal for wear on the links. These come in many charming colors and are greatly underpriced.

Smart Sweaters in the Newest Styles at Reduced Prices

Included in the various sale groups of Golf Sweaters are many new arrivals in Full-Over and Cardigan styles, featuring distinctive patterns and colorings. All are reduced in price for Clearance Sale.

English Wool Sports Hose Selling for Less

Fine Quality Wool and Silk and Wool English Sports Hose, ribbed or plain, in an extensive range of the wanted colors and distinctive patterns.

Burberry Coats for Women

At Clearance Sale Prices

Here is your opportunity to purchase a smart English Burberry Coat at a saving. You will find here many well chosen models to select from and in a good range of Burberry materials in light, medium and dark colors.

Sale Prices From $51.75 Up

Rooming House

Close to Parliament Buildings

Seventeen Rooms

Gas to most rooms, two baths, large garden, furnace. Lease two years to run at $50 per month. Good paying proposition.

Furniture and Lease

Only $1,800

ARTHUR COLES

1205 Broad Street Victoria, B. C.

Real Estate and Insurances

"The House of Reliability"

DOMINION PLUMBING & HEATING CO. LTD.

733 FORT ST PHONE 7181

VICTORIA BAGGAGE COMPANY

H.M. Mail Contractors

OUR SPECIALTY

Furniture Moved, Crated and Shipped

Pool Cars for Prairies and All Points East

We Can Save You Time and Money

Largest Vans in the City

Phone 2505 506 Fort Street

VICTORIA BRANCH, C. W. Pangman, Manager

The Daily Colonist

Established 1858

The Colonist Printing and Publishing Company, Limited Liability

J. L. Tait, Business Manager

Subscription Rates by Carrier and by Mail in Districts Contiguous to Victoria, Served by Colonist City Carriers:

Yearly $12.00
Monthly 1.00

Subscribers in ordering change of address should be particular to give both old and new address.

Subscription Rates by Mail:

To Canada, Great Britain, the United States and Mexico, except districts as above:

Yearly $6.00
Half-Yearly 3.00
Quarterly 1.50

All subscription rates payable in advance. Mail subscribers are requested to make all remittances direct to The Daily Colonist.

Sunday, July 19, 1925

FOR RACIAL PURITY

A bill has been introduced in the Australian Parliament amending the Immigration Act and designed to empower the Minister of Immigration to deport men not born in Australia who are stirring up industrial strife and conducting propaganda against the laws, peace and good order of the Commonwealth. Power is given by the bill to exclude permanently aliens of any specified nationality, race, class or occupation. This exclusion may be based on economic conditions within the Commonwealth or the unsuitability of the intending immigrant. These are emergency powers, and in explaining them Mr. Bruce, the Prime Minister, states that the people are determined that racial purity shall be maintained, and that those are not to be allowed into the country who cannot be easily assimilated into the national life.

Australia does not want the quota system of immigration, but is determined to see that no condition arises in the future which will imperil the national purity of the race inhabiting the country. The original Act gives power to deport for criminal offence, but under the amending statute the authorities can deport persons offending against the laws relating to trade, commerce, conciliation and arbitration. In short, the law is to deal with aliens who go to Australia and subscribe to social doctrines inapplicable to Australian conditions and who spread propaganda harmful to the young and thoughtless. The proposal is that Australian hospitality should be withdrawn from such. In effect, the bill is to deal with treason and, incidentally, to keep Australia white. The Australian authorities realize that nation-building is a study in biology, and what may be done in this respect by legislation is being attempted.

DARWIN AND THE MILKMAID

In common practice the terms hypothesis and theory are used interchangeably. The logicians use the former term to denote an unverified or only partially verified guess or conjecture and reserve the latter for those explanations which have been more completely established. There is a natural and effective way of testing an hypothesis. We know that if the hypothesis is true certain consequences are bound to follow. If it turns out that the actual facts of the case do not agree with what the hypothesis inevitably points to, we are quite justified in saying that our hypothesis is unsound and must be thrown aside or amended.

It is clear, therefore, that an hypothesis, to have any value whatever, must be of such a nature that inferences can be drawn from it. Of what use is the hypothesis that the souring of the milk is due to the fairies?. None whatever as long as we are ignorant of the nature of fairies. If we had some definite knowledge of how fairies act we could tell at once whether there existed any necessary relation between their conduct and the condition of the milk. The hypothesis that success in life is due to being born under a particular star is useless, because, as we know nothing of the starry influences, we can form no inferences regarding them.

The leading article in the current Atlantic mentions an interesting example of the way in which hypotheses are tried, tested, and amended. When Darwin was writing his "Origin of Species" he encountered a set of facts which simply would not fit into his hypothesis, that animals vary from generation to generation and transmit these advantageous changes to their offspring. He had come upon the problem of the neuter insect and had found that as regards heredity bees and ants behave in a very puzzling manner.

What is an evolutionist to do with the parent bees whose bodies are so constructed that they cannot gather honey or do any of the work of the hive, but who are nevertheless able somehow to bring forth workers completely equipped with working tools? Neither the queen bee nor her husband possesses a single one of the tools for reaping and storing the honey crop, no combination comb and scraper to keep the antenna clean, no diminutive tusk or pick to loosen the tightly-packed pollen in the pollen basket, no apparatus for grasping and cutting off the wax which the body supplies, not even a pollen basket itself. The parents do not possess these structures and these parents are themselves the offspring of parents similarly unequipped, and so on back through an indefinitely long ancestry. The workers possess and use working tools, but are sexually undeveloped and have no offspring.

As regards bees, therefore, Darwin was compelled to abandon his idea of animals varying from generation to generation and transmitting changes to offspring, and to amend it by the idea of the ability of a queen to lay eggs which vary in this way. Unfortunately it detracts from the neatness of an hypothesis to have to amend it, and besides people will persist in asking awkward questions. How was this ability of the queen acquired? The answer given is that spontaneous variation explains it all —"small fortuitous individual variatoins." The term "fortuitous" has thus a good deal to answer for. What does it mean? It seems to mean something that we do not understand and cannot account for.

"Spontaneous" and "fortuitous" have disturbed the minds of many, both lay and learned. The logician, as above indicated, insists that an hypothesis should be of such a nature that inferences can properly be drawn from it. What inferences can be drawn regarding variations which we do not understand? We do not know the cause of them. They are, by definition, fortuitous. Such, however, appears to have been the way in which Darwin amended his hypothesis. The imaginative milkmaid said that sour milk was the work of the fairies, and we are expected to believe that the most important factor in organic evolution is natural selection operating by means of small "fortuitous" individual variations—probably the work of the fairies.

A LAW-RIDDEN AGE

In Britain there are probably not one-half the number of interferences with personal liberty and habits that there are on this continent, yet in Britain a large section of the population thinks that there are by far too many legislative incursions into the domestic routine. The Saturday Review, for instance, says that the British live under "an immensely complicated system of asinine regulations." There is "fiddling control" there as here, and in both lands it is the result of small-minded meddling with the little things of life. The trend of modern law-making has been to hedge round the lot of mankind with petty restrictions.

The fewer the laws there are and the greater the voluntary respect there is for those enacted the better a country is. The present system is the largest possible number of laws and regulations, and, in the accumulation of these, there is bound to arise a sense of derision on the part of the people. No doubt since members of Parliament are paid for their services they acquire a belief that they must do all that it is possible for them to do so as to give a nation its money's worth. That, perhaps, accounts for the cluttering up of the statute books with inhibitions. If legislators were not paid at all and if their duty of legislating were regarded purely as a patriotic one it is likely that there would be fewer laws, more freedom, and, in consequence, far greater happiness.

The trouble with legislation in the main is that it has departed from the fundamental idea of government, which is to enforce order and put up a barrier against evil doing. Legislation is becoming more and more paternal, and, therefore, more and more irksome. The more laws there are the more money is required for their enforcement, and so it is that taxation is continuously on the increase and despair is being bred in the hearts of the people. Democracy and democratic forms of government may or may not be to blame, but in the promotion of happiness Democracy has yet to prove its title to be the ideal form of government. After all, the happiest people are the best governed, and, conversely, the law-ridden and tax-ridden community pays the price as well in lack of contentment and lack of security against legislative interference.

Commenting on the Scopes trial The Montreal Gazette says: "To drag in questions to which this trial has no more genuine relation than the touch of a sword edge upon a streak of daylight will not elucidate maters very much. To subject the Bible and science to an inquisitorial probe under some off-hand and hurried construction that sets the whole issue in a cubist distortion of legal technicklities and popular tradition cannot very much enhance the dignity of truth or settle the deep questions now dredged up in the meshes of a political net. And it is from this viewpoint the proceedings at Dayton smack far more of some medieval rescript of the dark ages than an enlightened episode under the torch of the United States Statue of Liberty."

The West Kent Advertiser, of Dartford, is enjoying a joke at the expense of The Colonist. On March 29 this newspaper printed a picture of the Prince of Wales in company with Captain E. W. Carvosse inspecting the guard of honor of the 5th Royal West Kent Regiment on the occasion of the new Watling Street and the Dartford By-pass road. The caption used was that his Royal Highness was inspecting a battalion of the Household Guards. Now The Advertiser says it understands that the West Kent Regiment is distinctly proud of the fact that it has been mistaken for one of the crack regiments of the British Army.

The Ottawa Journal says: "Conspicuous in the debate which preceded Parliament's decision not to export electric power except by yearly licences was the silence of the Progressives. When a question of grave moment to Canada's future hung in the balance, this party, which professes superior rectitude and superior morality, lacked the courage and the honesty to declare where it stood. It was an example of political poltroonery and incompetence."

Note and Comment

By R. B. D.

Business and industry are said to be in a bad way in Great Britain. The British newspapers say things generally are in a bad way over there. Dispatches to the American newspapers confirm this statement. But the people of the Island do not appear to be in a bad way. They apparently are all quite contented in mind and very comfortable in body. They have plenty to eat and there is no prohibition affecting the things they desire to drink. Hundreds of thousands of them attend football matches during the Autumn and Winter seasons; tens of thousands of them sit placidly in the sun and watch cricket games during the pleasant Summertime. So many thousands of them go to see renowned golfers playing a game called golf that they clutter up the courses and cause embarrassment and inconvenience to the players.

• • •

Consequently it would appear that the Britons (we detest to hear or read of them as "Britishers") are very happy in and contented with their lot. The conditions of life have been made very pleasant for them, either by their own efforts or by the complaisance of a beneficent Government. If they cannot find work to do and thus earn "living wages," they can fall back upon the dole and spend a considerable part of it on "pictures" and sports and on "investments" at the race courses.

• • •

And yet Canadian commentators wonder why idle Britons will not come to Canada. If we were an idle Briton we feel sure we would not come to Canada either. Why should anyone who is assured of a livelihood at home under ideal conditions sever the social ties of a lifetime in order to face an uncertain future and certain hard work? The days are gone when the individual longs for "the glorious privilege of being independent." A paternal system of Government has developed an entirely new point of view in the mind of the individual.

• • •

When, in company with many optimists, we predicted a rush of emigrants to Canada when the United States exclusion law went into effect, we can see now that we made a mistake. We did not take into account the conditions in Great Britain; nor did we allow for the attitude or the lassitude of the Canadian Government. Earl Haig asked a very pertinent question a few days ago. He inquired why the Canadian Government did not take advantage of the large sum of money the British Government had set aside for the purpose of promoting emigration to the Dominions and the Colonies. Neither the Canadian Government nor any authority who usually assumes to speak for the Canadian Government has undertaken to answer that very pertinent question.

• • •

A large number of Britons have drawn upon that fund and emigrated to Australia. Canada is enforcing regulations which make it as difficult for the average immigrant to enter this country as it is for a camel to go through the eye of a needle. Ask any immigrant who has succeeded in running the official gauntlet, and he will tell you all about it. At any rate, there is no doubt of the fact that the Government of Canada has succeeded in creating an impression that it does not want immigrants from Great Britain. The Government of Canada doubtless will say that it has been trying to exclude immigrants of an objectionable kind. Nevertheless its sifting process has created the impression that there is no room and little opportunity for more people in this country—and some day there will be a population of about a hundred millions in this country. Canada is not promoting, it is discouraging, immigration.

An American newspaper says Uncle Sam is enjoying himself these days in an atmosphere of peace, prosperity and freedom. The lanky gentleman puffs at his big cigar, looks around on all sides, and notes that every prospect pleases. He sits in the financial centre of the world and watches the tax-gatherers of the nations pouring gold into his treasury. If coin is scarce, collateral will serve for a time. Canadians may be excused if they exhibit a certain amount of interest in the position of their opulent and contented neighbor. Perhaps they may even be permitted to pick up a few of the crumbs that fall from the rich man's table. Our table, although it may not be as big as that of Uncle Sam, is plentifully and richly spread. Sam is welcome to all there is on it. We will accept all his dollars at par. And certain pleasures of the table that are unlawful in the United States are quite in order here, provided the bounds of prudence and temperance are not exceeded.

We had a premonition that this monkey business in Tennessee would become a political issue in the United States. Our judgment has already been established. A gentleman of California has announced that he will be a candidate for Governor of that State at the next election and that he will "run upon" the monkey ticket. The issue will decide whether California is an evolutionary or a fundamental State. Bro. Bryan is troubling the political waters.

We can see another stormy issue looming up like a big black cloud on the political horizon of the United States. The mysterious authority which establishes the fashions for women has decreed that dresses shall be shorter and that the pockets on the dresses shall be empty. If this extraordinary tendency for cutting off and putting off things be not curbed by Bryan or some other authority on propriety, we shall have to shut our eyes every time we pass a woman on the streets.

The Weather

Meteorological Office, Victoria, B.C., at 8 p.m., July 18, 1925.

TEMPERATURE

	Min.	Max.
Victoria	49	64
Vancouver	50	78
Kamloops	50	84
Barkerville		60
Prince Rupert	48	56
Estevan	52	62
Calgary, Alta.	48	72
Winnipeg, Man.	52	78
Portland, Ore.	56	84
San Francisco, Cal.	54	68
Seattle, Wash.	54	76
Penticton	54	84
Vernon	50	84
Nelson	46	81
Kaslo	50	78
Cranbrook	54	81
Edmonton, Alta.	48	70
Prince Albert, Sask.	60	68

FORECAST

Victoria and Vicinity—Light to moderate winds, fine and warm.

Vancouver and Vicinity—Continued fine and warm.

SATURDAY

Maximum	66
Minimum	49
Average	57
Minimum on the grass	45

Bright sunshine (Friday), 14 hours, 42 minutes.

General state of the weather, fine.

5:00 P.M. Reports

Victoria—Barometer, 30.10; wind, S.W., 10 miles; clear.

Vancouver—Barometer, 30.10; wind, W., 8 miles; clear.

Kamloops—Barometer, 29.96; calm; fair.

Barkerville—Barometer, 30.15; wind, S., 4 miles; fair.

Prince Rupert—Barometer, 29.96; calm; cloudy.

Tatoosh—Barometer, 30.18; wind, S.W., 18 miles; foggy.

Portland, Ore.—Barometer, 30.00; wind, N.W., 12 miles; clear.

Seattle, Wash.—Barometer, 30.12; wind, N., 12 miles; clear.

San Francisco, Cal.—Barometer, 29.92; wind, W., 14 miles; fair.

Letters to the Editor

No letter to the editor will be inserted except over the proper signature and address of the writer. This rule admits of no exception.

"Bobbing" the Trees

"Bobbing" the trees, as you facetiously term tree pruning in an article in your issue of the 15th inst., seems to be prompted by someone having a grudge against the park authorities, for it can hardly be imagined that you, Mr. Editor, are posing as an authority on the pruning of trees, and that you have studied the authorities you quote. If the expert pruner had to treat every cut with an antiseptic the trees would have to remain unpruned. I have had some little experience in tree pruning and cannot entirely condemn the methods practised by the park authorities without further investigation.

J. R. ANDERSON.

Union Club, Victoria, B.C., July 17, 1925.

Victoria Gardens

Sir,—In your issue of today you state that Her Excellency Lady Byng of Vimy visited several gardens in Victoria. It may perhaps interest you to know that, in answer to an advertisement of mine in England, Lady Byng wrote from Ottawa for my list of native plants and that she spent a long time here inspecting my large collection.

One of the gardens you mention is a commercial undertaking, and if free advertising is the order of the day it seems unfair to leave me out.—

J. C. BENNETT.

McKenzie Avenue, Lake Hill, B.C., July 16, 1925.

Darwin's Beliefs

Sir,—Lord Balfour, the great statesman, and greater philosopher, in addressing the graduates at his own University of Cambridge some time ago, gave expression to the following eulogy, in part, to the memory of his intimate friend, Charles Darwin: "He has become a part of the common intellectual heritage of every man of education, wheresoever he may live, or whatsoever be his occupation in life. Is it not true, quite apart from his theories of evolution, that in geology, botany, zoology and in anthropology, in the whole sphere of these great allied sciences, Charles Darwin showed himself one of the most masterly investigators, proved himself to have the power of the loving investigation of natural phenomena. Quite apart from his scientific achievement, there never lived a man more worthy of respect and more worthy of love than this great naturalist. He pursued the even tenor of a man whose business it was to investigate the truths of nature. He went on from discovery to discovery unwearied, leaving behind him the immortal reputation which we are here to celebrate."

Some years prior to the time when Lord Balfour gave this glowing tribute to the great scientist, when a well-nigh universal homage was paid to Charles Darwin, there appeared an editorial in one of the most influential papers of Europe, in the least expected place, L'Univers of France. In its columns was read the following criticism: "When hypotheses tend to nothing less than shutting out of God from the thoughts and hearts of men, and the diffusion of the leprosy of materialism, the savant who invents and propagates them is either a criminal or a fool." Rather severe this. The editor evidently believed that any theory unproven that tends to dethrone God and elevate monkeys and brutes, and at the same time degrades man, is sure to end in disaster, as it did with Charles Darwin in destroying his own early faith in the Divine and life-giving truths, and leaving him at last in the mazes of doubt and disappointment.

Darwin confesses in his autobiography that he received the suggestion (of this pagan idea of evolution which originated with the ancient Greek philosophers) from a clergyman named Malthus, who taught much that was erroneous, and a libel upon a benevolent Supreme Being. He went to his account in 1834, when Darwin was just twenty-five years old. If Darwin lived in our day it would doubtless be a surprise to many of us how little the author of the "Origin of Species" would be in sympathy with either party met for trial in Dayton. A situation which, perhaps, can only be expressed in the two words, "State Law." For with the theory of evolution as generally taught and believed in today Darwin had little in common.

It is also very significant that the latest researches and investigations since his day break down at the crucial stage for the lack of direct empirical evidence, hence all true scientists (not pseudo scientists) can only consistently call it the theory of evolution. Darwin knew this in his day, and was greatly grieved that people formed opinions from his theories and suggestions which he never intended. Darwin was a far different man, and a more devout man, than many of his followers suppose him to be.

One of his great personal friends, an English lady called Lady Hope, paid Mr. Darwin a visit in the closing days of his life. This is what Lady Hope says: "It was on one of those glorious Autumn afternoons that we sometimes enjoy in England, when I was asked to go and sit with the well-known professor, Charles Darwin. He was almost bedridden for some months before he died. I used to feel when I saw him that his fine presence would make a grand picture for our Royal Academy; but never did I think so more strongly than on this particular occasion. He was sitting up in bed, wearing a soft dressing gown of rather a rich purple shade. Propped up by pillows, he was gazing out on a far-stretching scene of woods and cornfields, which glowed in the light of one of those marvelous sunsets which are the beauty of Kent and Surrey. His noble forehead and fine features seemed to be lit up with pleasure as I entered the room. He waved his hand towards the window as he pointed out the scene beyond, while in the other hand he held an open Bible, which he was always studying. 'What are you reading now?' I asked, as I seated myself by his bedside. 'Hebrews,' he answered. 'God—who spake by the prophets—hath in these last days spoken unto us by His Son, whom He hath appointed heir of all things, by whom also He made the worlds; Who being the brightness of His glory, and the express image of His person, and upholding all things by the word of His power, when He had by Himself purged our sins, sat down on the right hand of the Majesty on high.' 'Thou, Lord, in the beginning hast laid the foundation of the earth; and the heavens are the works of thine hands.' 'The Royal Book, I call it. Isn't it grand?'

"I made some allusion to the strong opinions expressed by many persons on the history of the creation, its grandeur, and then their treatment of the earlier chapters of the Book of Genesis.

"He seemed greatly distressed, his fingers twitched nervously, and a look of agony came over his face as he said: 'I was a young man with unformed ideas. I threw out queries, suggestions, wondering all the time over everything; and to my astonishment the ideas took like wildfire. People made a religion of them.'

"Then he paused, and after a few more sentences on the holiness of God and the grandeur of this 'Book,' looking at the Bible which he was holding, he said:

"'I have a Summer house in the garden which holds about thirty people. It is over there,' pointing through the open window. 'I want you very much to speak there. I know you read the Bible in the villages. Tomorrow afternoon I should like the servants on the place, some tenants, and a few of the neighbors to gather there. Will you speak to them?'

"'What shall I speak about?' I asked. 'Christ Jesus!' he replied in a clear, emphatic voice, adding in a lower tone, 'and His salvation. Is not that the best theme? And then I want you to sing some hymns with them.'

"The wonderful look of brightness and animation on his face as he said this I shall never forget, and he added: 'If you take the meeting at three o'clock this window will be open, and you will know that I am joining in with the singing.'

"How I wished that I could have made a picture of the fine old man and his beautiful surroundings on that memorable day."

Those who class Mr. Darwin with agnostics and disbelievers in the Christian religion, or with those of the by-product of evolution called "Modernism," saturated with doubt, negatives and denials, on a plea of modern scholarship, will do well to ponder what may be called almost the last words by this great scientist in his interview with Lady Hope.

G. JENNINGS BURNETT.

603 Niagara St., Victoria, B.C., July 16, 1925.

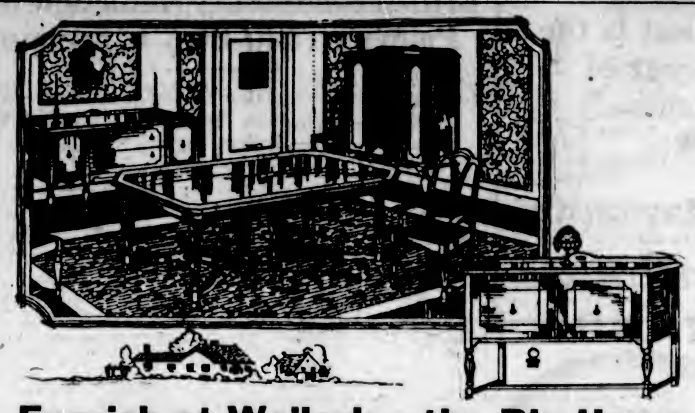

Furnish at Weiler's—the Big Home Furnishing Store of Better Values

Before you leave home call Weiler's on the phone and price the things you intend to buy. You'll realize then that Weiler's Prices are right. You can often save yourself a trip to town by having Weiler's deliver anything you require. You'll find it safe to shop at Weiler's by phone because Weiler's sell only satisfactory merchandise.

Genuine Goss China From England

A New Display That Will Interest Tourists. Each Piece With the Coat-of-Arms of Victoria, British Columbia, or the Dominion of Canada.

Tourists will welcome this opportunity to buy inexpensive gifts that are different. Goss China is admired the world over for its delicacy and beauty and each piece has a coat-of-arms printed in colors, either City of Victoria, Province of British Columbia, or Dominion of Canada. Some of the prices are:

Cream Jugs	$1.00
Cup and Saucer	$1.25
Hair Receiver	$1.25
Match Holder	$1.25
Vases from	65c
Ornaments from	50c

DINING-ROOM SUITE

An Exceptional Value, High Grade in Every Detail. Price

$130.00

A superbly finished Dining-Room Suite of Solid Oak in dark English brown finish; oblong table, leg style; handsome buffet and six chairs with genuine leather pad seats.

BEDROOM SUITE

An Opportunity to Furnish an Extra Bedroom at a Great Saving. Special Value at

$67.50

A beautifully hand-decorated Bedroom Suite in cream enamel, comprising dresser, chiffonier and bow-foot style bed.

LAMPS, Manufacturer's Samples to Clear

This shipmnet is a complete traveller's sample display. Styles are the very newest and most attractive, comprising Bridge Lamps, Junior Lamps and Piano Lamps. A special purchase to go at factory prices.

Government Street **WEILER'S** Opposite Postoffice

WEILER FURNITURE CO., LTD.

Seems Reasonable

Since people read newspapers every day, and

People read newspaper advertising every day, and

People buy merchandise every day,

Why isn't it good business to advertise every day?

If every day is a good day to try to sell goods, then

All days are good days to advertise your store—your service—your merchandise.

Tory Chiefs Will Speak

Senators Green and Barnard and Mr. R. H. Pooley to Speak Wednesday Night

Senators Green and Barnard and Mr. R. H. Pooley, leader of the Opposition in the B. C. Legislature, will speak at the next general meeting of the Conservative Association, which will be held at Conservative headquarters, Campbell Building, at 8:30 o'clock on Wednesday evening.

The speeches will be short and snappy and talented artists will give a programme of music.

Mr. Reginald Hayward, M.P.P., chairman of the committee in charge of arrangements for the annual picnic of the association at Willows Beach on Wednesday, August 5, will make a short report of progress on the plans for this popular event.

Hon. Dr. S. F. Tolmie is expected to be in the city on August 5, and the committee are confident that he will thus be able to address the picnickers. Mr. C. H. Dickie, M.P., and Mr. R. H. Pooley, M.P.P., will also speak.

An excellent programme of sports and music, with a splendid array of prizes, is being arranged for the picnic, which, as usual, will not be devoid of abundant and delicious refreshments.

Prayers for Rain

CALGARY, July 18.—Bishop Pinkham, of Calgary Anglican Diocese, has issued an appeal for undenominational prayers for rain in Alberta on Sunday.

FIFTY YEARS AGO TODAY

(From The Daily British Colonist of July 19, 1875)

The Cofer Dam.—Amid the frequent complaints of delay in the commencement of the Dominion public works it will not be out of place to note that the time for receiving tenders for the cofer dam at Nanaimo has been extended by the local Government till the 10th of August. Procrastination is the order of the day of our Governments. This postponement may prevent the prosecution of any work on the dam this year. The Attorney-General's "100 men" that he promised would be at work in April last could scarcely be detected with the aid of a telescope with a double lock.

From Cassiar.—The steamship California arrived at Nanaimo about 10 o'clock on Sunday morning, bringing several sick miners for medical treatment, and a small mail. She also had on board the skeleton of a man believed to be that of the late Major Walker, who was lost in the George R. Wright, and which was found on the beach of Dease Bay by the United States Revenue cutter O. Wolcott. The skeleton was identified by the coat and other clothing which were still on it. Major Walker's wife, a charming young lady, perished with him.

ESTABLISHED 1885

The New
Strap Slippers
Just In
Come and see them. Black and brown. Prices, $4.00, $4.50, $9.00
Maynard's Shoe Store
649 Yates Street Phone 1232
WHERE MOST PEOPLE TRADE

RANGE REPAIRS
We carry castings for Enterprise, Moffatt, Fawcett, Gurney-Oxford, Buck and Lorain Ranges.
B. C. Hardware & Paint Co., Ltd.
718 Fort Street Phone 82

Handsome and Useful Wicker Trays
$3.50, $4.50, $5.00
When in town take a few extra steps and give us a visit. It will be a pleasure to show you over
The Red Cross Workshop
584-6 Johnson Street (Just Below Government) Phone 2169
(WHERE WOUNDED WORK)

THORNE'S SHOE STORE
Ladies! Wear our "NATURE TRED" or "ARCH PRESERVER" Shoes. These are designed on Nature's line to give a true fit. The special constructed shank helps weakened feet to regain their normal strength, and keeps good feet strong and well through exercise.
Look for the Big Yellow Shoe Sign Outside **648 YATES STREET**

B.C. FUNERAL COMPANY
HAYWARD'S
LIMITED
734 BROUGHTON ST
TELEPHONE 2235
ESTD. 1867

Hotpoint Irons, Now $5.75
Radiant Irons $3.45
Murphy Electric Co.
722 Yates Street

BEST ISLAND COAL
Victoria Fuel Co., Ltd.
1203 Broad Street—Phone 1377
A. R. Graham E. M. Brown

Good Fir **WOOD** $4.00 Per Cord Load
LEMON, GONNASON CO.
Phone 77 LTD. 2324 Gov't St.

Have the World's Best Piano Music in Your Home
This is only possible with the player-piano and our prices and terms are so reasonable that we can satisfy you. We will take your used piano, player, organ or gramophone in part payment.
Willis Pianos
LIMITED
1003 Gov't Street Phone No. 514

OTTAWA, July 18.—Payment of entertainment allowance of sixty cents a day is granted to commanding officers of H. M. Canadian ships while cruising in Canadian waters, according to notice appearing in this week's issue of The Canada Gazette. This regulation is effective from May 1 last.

A GOOD SNAP

$295
A Beautifully Finished Mahogany Piano just been completely overhauled and refinished.
Terms Arranged
641 Yates **KENT'S** Phone 3449
Pianos Phonographs Records

DANGER
Summer heat—a big wash—hours of hard work—all tired out. No wonder home-washing is really a menace to your good health.
So unnecessary, too, with our Semi-Finished Service at hand. It does all the washing and returns the bundle, flat work ironed and the balance damp ready to iron.
SEMI-FINISHED
7¢ a Pound
Minimum Charge $1
PHONE 118
Entrust Your Washing to a Careful Laundry
VICTORIA STEAM LAUNDRY CO. LTD.
Always The Best

Obituary

UPWARD—The funeral of the late Mrs. Annie Upward, who passed away at the Royal Jubilee Hospital last Thursday, will take place Monday afternoon at 3:30 o'clock from the Sands Funeral Chapel, Quadra Street. Rev. F. A. P. Chadwick will officiate and the remains will be laid to rest in Ross Bay Cemetery.

McCANDLESS—Funeral service for the late Mr. Henry McCandless was held yesterday morning at 11 o'clock at Hayward's B. C. Chapel by the Rev. Canon Stocken. There was a large attendance of friends and many beautiful floral designs were received which covered the casket and hearse. The hymns sung were "Rock of Ages" and "Abide With Me." The following acted as pallbearers: Capt. J. L. Bowden, W. A. Davis, O. H. Dorman, A. P. Cody, Johnson, G. H. Sedger and J. S. Yates. The remains were laid to rest at Ross Bay Cemetery.

Mapping Risk of Earthquakes

Professor Bailey Willis and Dr. H. O. Wood, both of them distinguished geologists and life-long students of earthquakes, have just completed the first map ever made in the world to facilitate the prediction of earthquakes. It is a map of all the known "faults" or earth-fractures in the state of California.

Earthquakes are caused by sudden slips of the rocks along the lines of such faults and the damage does not extend, usually, very far from the fault. If you have a house built right on top of one of these fault lines that is still undergoing occasional movement, it is only a question of time until your house will have a bad shock.

On the other hand, if your house is a long distance away from such an active fault the danger of a destructive earthquake is very small. California has a bad reputation for earthquakes, but Professor Willis and Dr. Wood point out that many parts of the state are as free from earth shocks as is New York. The danger is confined to the neighborhood of active fault lines. These are shown on the new map, and knowledge of where they are is sure to prove of great practical value, as, for example, in determining the kind of houses to be built and in fixing the rates for earthquake insurance.

Turning Milk Sour

Thunderstorms have nothing to do with it. What makes the milk turn sour is millions of tiny germs that grow in it. These germs grow best when the milk is warm. That is why milk turns sour more readily in the hot weather of Summer than it does in Winter. There are also more thunderstorms in hot weather. The thunderstorm season happens to be the milk-souring season, but that is purely accidental.

Materialism Is Threatening to Check Progress

Dr. Charles Upson Clark Sees Legal Fight in Tennessee as Sign of Intellectual Decline

Some Opinions on Fascism

There is a form of disease in the whole body politic, a return to material things in opposition to the spiritual and intellectual factors, in the view of Dr. Charles Upson Clark, the well-known traveler, lecturer and writer, who is registered at the Dominion Hotel, during a series of addresses to Summer School students here and in Vancouver.

Dr. Clark sees in the legal fight in Tennessee, in the struggle between fundamentalists and modernists in many places, in the low pay given to intellectual people in comparison with the rewards of business and other mercantile pursuits, the conflicts between reason and reaction in many countries, a proof of his argument that society threatens to enter a cycle when it reverts instead of progresses.

Dictatorships

He thinks the outbreaks of Fascism in Italy and of a military dictatorship in Spain illustrate in romance countries the reversion from nineteenth century liberalism. After a careful study on the spot of Spain's reaction to the dictatorship and Italy under Mussolini, Dr. Clark has arrived at the view that the suspension of responsible government in Spain, and the withdrawal of the opposition in the Italian Parliament, leaving the adherents of Fascism to rule the country, are evidences of the decay of the spirit of criticism and improvement which marked the last century.

The extraordinary power of the censorship and suppression of newspapers is remarkable, Dr. Clark points out, the power of the dictatorship in Spain being due to a highly centralized government which rules by royal warrants in place of parliament; while in Italy the opposition considers itself impotent, and has little hope of resuscitation under present conditions.

An indication in itself of how things are going in Europe is the fact that the story of Henry Ford, which Dr. Clark characterizes as a straight appeal to material prosperity instead of education, is the most popular modern work in that continent and has been translated into many European tongues.

Land of Mountaineers

Speaking of the Dayton incident, he points out that for some time there has been a struggle in the University of Tennessee between the two factions of thought and this trial is an outcome of the pent-up energies of the combatants. Tennessee is one of the states which has less migration than almost all others, and the mountain section in which Dayton lies is less touched than any part of the South by the influence of modern progress.

Looking back over the last quarter of a century, Dr. Clark points out that intellectual workers are paid much less in proportion than 25 years ago, and that material progress is rated out of all proportion to the spiritual development. In the world of politics, Sovietism is a manifestation of material development, just as fundamentalism is an example of mind which is blind to modern change, he considers.

Knee-Jerks Prove Efficiency of Body, Not the Reverse

Most people have seen the doctor make a test of what is called the "knee-jerk." You sit down in a chair and cross your legs so that one foot hangs free from the ground. Then the doctor taps you with the edge of his hand on the front of the exposed knee. Instantly this same foot flies up suddenly, as though to kick some one.

This has always seemed a very silly thing for your foot to do. Of course, it is entirely automatic. You cannot stop it even if you try, and everybody has supposed that it was simply some meaningless action of the body muscles.

But now comes Professor Raymond Dodge with the suggestion that this knee-jerk is really a quite reasonable and useful thing for our muscles to have learned. It is a reaction, he thinks, to stepping suddenly off a platform or other elevation onto the ground. When you do this the sudden shock stretches the muscles in your leg a little. Instantly these muscles tighten automatically, so that you do not fall all the way down.

Now when the doctor taps you on the knee he hits a tendon that passes there and that is connected with these same leg muscles. The effect is just the same as though something had pulled suddenly on this tendon. It stretches the muscles just as they are stretched by the shock when you step down too far. The muscles have learned their lesson. They instantly contract. That is what makes the jerk.

Gradually we are learning that this body of ours is not so foolish a machine after all.

Charles Vincent Sale, who succeeded Sir Robert Kindersley, some six weeks ago, as Governor of the Hudson's Bay Company, has a Canadian wife, she having been formerly Miss Mary Maud Rose, daughter of the late W. A. Rose, of Napanee, Ont. Mrs. Sale is well known in Napanee, where she spent her childhood days and where one of her aunts, Mrs. John A. Fraser, still resides. Mrs. Fred Wilson, of Belleville, is a sister of Mrs. Sale. The new Governor of the Hudson's Bay Company is an Englishman with extensive business and financial experience in both Japan and the Old Country. He is now 57 years old.

Boy Is Burned With Hot Pitch

Misadventure on Beach Occasions Painful Injuries to Nine-Year-Old Lad

A painful accident occurred on the beach at Foul Bay yesterday afternoon, which entailed the removal of Johnnie Crocker, to St. Joseph's Hospital for treatment for burns.

With his brother Billy, the boy was standing on the beach while the former was repairing a boat. Billy was using hot pitch, and this in some way became ignited. He ran forward to scatter it, and some was thrown over his shoulder, striking Johnnie in the face and on the hands, inflicting painful burns. The boy, who is nine years of age, is making as satisfactory progress as can be expected at the hospital.

They are children of Mr. and Mrs. S. Crocker, 1841 Crescent Road.

Fire Situation in Interior Is Grave

With flames devouring forest and habitation in the Interior and endangering the lives of settlers, the fire situation throughout the Province has seldom been more serious, officials of the Lands Department here declared yesterday in issuing a general warning.

Though reports from Nelson late last night indicated a slight betterment of conditions in that region of the country, the forests elsewhere are as dry as tinder, as a result of continued drought.

High winds, low humidity and stifling heat are making the task of fire-fighters in the Interior one of the utmost difficulty and danger.

Domestic White Rats

Modern scientific research has added to the list of domesticated animals a new one, the white, or albino, variety of the common rat. These rats are used so much in biological laboratories for testing the effects of various foods and drugs that several rat farms have been started to raise these rats as other farmers raise ducks or chickens. The rats are then sold to the laboratories as needed.

Blind Phone Operators

The English officials charged with the duty of finding occupation for soldiers blinded in the war, report that one of the most successful placements for these men is as private switchboard operators for business firms and offices. The fact of their blindness seems to make them even more attentive to the details of their duties. The switchboards must be arranged, of course, for audible or touch signals, instead of for the lamp signals common in America.

Cowichan Lake Direct Service—Take Canadian National Railways Motor Coach from Point Ellice depot, 9 a.m. daily, except Sunday.

Trotzky Reveals Plot to Foment British Strike

Overthrow of Government Is Declared Necessary to Bring About Revolutionary Labor Party Rule

Preliminary to Civil War

Inauguration of a general strike in England as a preliminary to civil war and the overthrow of the Government is declared to be a necessity in the fifth chapter of Leon Trotzky's book, "Where Is England Going?" Plans for bringing about the English revolution already have been made in Moscow, in the opinion of The Morning Post's Russian correspondent, who quotes as follows from the Trotzky programme:

"As soon as a general strike is proclaimed the Government will bring into action all its forces. We ask: are the leaders of the British general strike to be allowed to organize and set up their own fighting units for the defence and protection of the strikers and for the disarmament and dispersal of Government forces?

"And as it is entirely impossible to disarm the troops and police merely with the aid of religious hymns, as Mr. Lansbury would wish, it will be necessary to arm the revolutionary units with revolvers and hand grenades, which they will make use of until they can lay their hands on machine guns, rifles and artillery.

Final Aim of Strike

"The final aim of the general strike to be proclaimed in Great Britain is the overthrow of the reactionary government. This can be made possible only by scoring a victory over the armed forces of the Government. Then there may be two alternatives: either a direct military victory over the forces of reaction or the winning over of these forces to the cause of revolution. But neither of these alternatives will be possible unless the Government and its troops are convinced that the working masses are not merely demonstrating their dissatisfaction, but are firmly decided to overthrow the Government and will not hesitate to apply the most ruthless methods of war.

"The British workers must, therefore, long before the proclamation of the general strike, make all possible efforts, with the aid of widespread revolutionary propaganda among the troops, to get the latter to desert the Government and come over to their side when the moment arrives.

Sees Labor Rule Inevitable

"It is necessary for everyone in England to realize that even if by the most super-democratic methods there came to power in Great Britain a real Labor Government, civil war, nevertheless, would be inevitable.

"This Labor Government, as soon as it turns over power, will be forced to suppress the resistance of the privileged classes. It will be impossible to do this with the aid of the old bourgeois government machinery—the old bourgeois police, bourgeois courts of justice, troops, etc. The new Labor Government will be forced to organize new revolutionary organs enlisted from the trade union masses and labor organizations.

"If England had a Parliament properly elected and the monarchy and the House of Lords were abolished, would there be in London a really democratic Parliament?

"No, for the English Parliament would, nevertheless, remain a House of Slave Owners. While representing in the most ideal form the 40,000,000 inhabitants of the United Kingdom it would issue laws governing the 300,000,000 inhabitants of India, and would be allowed to control all the revenues received from the colonies. So the only way out is for the British masses to rise against the robber governments set up by so-called democratic parliaments which represent only a contemptible minority of the population of the British Empire."

For Monday's Selling—Two Important Groups of Values in Dainty
Afternoon Gowns
$14.95 and $19.50

KNOWING, as we do, the type of dress that finds favor with the majority of women, we anticipate a keen demand for these exceptional dress values on Monday morning. The display comprises dresses of flat crepe, Canton and satin faced Canton in all the smartest shades of the season. Each style is new, smart, and possesses an individuality of its own.

Unusual Values in Felt and White Kid Hats
Felt Hats in small and medium shapes for late Summer and Fall, all shades—
$2.95, $4.95 and $5.75
White Kid Hats, correct and smart for immediate wear **$3.75**
Phone 3983 **Scurrah's** LIMITED 728-730 Yates Street

Preserving Time Sundries

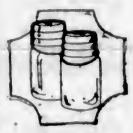

This Hardware Store is equipped to supply your every requirement at prices which are strictly reasonable.
Perfect Seal Jars, pints and quarts, per dozen, $1.55 and $1.30
Rubber Rings, per dozen ..... 10¢
Canning Racks ..... $1.00 and 80¢
Preserving Kettles, from ..... 95¢
"Wear-Ever" Combination Roaster and Canner $7.20
Cherry Stoners ..... $2.75 and $2.10
Drake Hardware Co., Ltd.
1418 Douglas Street Phone 1645

SUMMER SUPPLIES
We have in stock ready for immediate shipment plentiful supplies of the following:—
Ice Cream Pails, Pie Plates, Soda Straws, Paper Napkins, Waxed Lunch Rolls, Picnic Packages
These lines are in heavy demand just now. Merchants, see that your stocks are kept up.
CALL ON US
We Are Ready to Serve You
SMITH, DAVIDSON & WRIGHT, LTD.
Manufacturers and Wholesale Paper Dealers
VANCOUVER VICTORIA

300,000 Head and More Successfully Treated
Yes, Sir, over 300,000 head of cattle all over the world have been treated with the "Bowman" cattle abortion remedy. If you're a stockman, write us NOW.
The Erick Bowman Remedy Co. of Canada, Ltd.
Office and Factory, 518 Yates Street

Each day the human body requires a certain amount of energy building food. The carbohydrates supply this energy, and a pound of good bread—such as Shelly's bread—supplies 38 per cent of the body's daily needs.
Keep this fact in mind. Plan to eat more bread—more Shelly's bread—with your meals. It helps greatly in giving you the vigor and stamina necessary to perform your daily tasks.
Shelly's bread
4X—A Source of Body Vigor

Special Used Car Bulletin

1922 HUDSON COACH

Coaches are in fashion now. This car is in beautiful condition and has been exceptionally well taken care of. The price is right.

$1,500.00

Terms Arranged

Thomas Plimley, Ltd.

Broughton St. Phone 697 Victoria, B.C.

EMPTY LARD BARRELS

40-Gallon size. At, each 75c

5 Roses Flour, 49-lb. sack, at $2.75 | No. 1 China Rice, Mat, $2.60, or 4 lbs. for 25c

Very Thing Toilet Rolls, 4 rolls 15¢
Peerless Brooms, reg. 90c for 73¢
Glass Washboards, each 59¢
Rinso, 4 packets for 25¢

Desiccated Cocoanut, medium cut, per lb. 17¢
French Castile Soap, reg. 3 for 25c, now 4 for 25¢
Reception Ceylon Tea, per lb. 59¢

Horseshoe Salmon, ½-lb. tin 19c | Kellogg's Pep, per pkt. at 11c

H. O. KIRKHAM & CO., LTD.

Grocery Phones, 178 - 179 Fish Dept., 5521 — **612 Fort Street** — Provision Dept., 5520 Meat Dept., 5521 Fruit Dept., 5523

The wise man profits by his mistakes—and others' also —says Taxi Tad

The delayed telegram—visitors—when you're taken unaware, you'll find the convenient Veterans' taxi service as near to you as your telephone—just ring 467 or 7075.
Promptness—efficiency—courtesy.

Veterans' 50c Taxi

742 Yates St. Phones 467-7075

Victoria's Famous Tailor

Famous because we give every man and woman a perfect fit.
Famous because our suitings are all British.
Famous because we save our customers money.

CHARLIE HOPE

1434 Government Street Phone 2689

MILLWOOD

W. L. Morgan Fuel Co.

656 Yates Phone 766

Dictograph Phones $6.00
Genuine R. V. C. $4.00

WESTERN CANADA RADIO SUPPLY, LTD.

642 Fort Street Phone 1949

Old Country Gun Maker

TENNIS RACQUETS RESTRUNG
I Make Gun Stocks
Barrels bored, straightened, browned or blued. Repairs and alterations of every description.
First-Class Guns Bought and Sold

JAMES GREEN

1319 Government Street Phone 1751

Letters sent by Pony Express were written on thinnest tissue paper.

City and District

Esquimalt Council—A meeting of the Esquimalt Council will be held tomorrow night at 8 o'clock, at the Municipal Hall.

To Visit Victoria—It is understood that many delegates to the Most Worshipful Grand Lodge of British America, Loyal Orange Order, which will meet in Vancouver this week, will come to the city during their stay on the Coast.

Cowichan Lake Logging—Curtailment of the logging output at Cowichan Lake is expected in the near future, it is reported from the Esquimalt & Nanaimo Railway offices, due both to the state of the log market and the fire hazard.

Preceptory Church Parade—Right Rev. Rural Dean Sanders, of Montreal, Que., will preach a special sermon tonight at St. John's Anglican Church, Quadra Street, at 7:30, to the members of the Royal Black Preceptory No. 538, and the affiliated Orange Lodges. The public is cordially invited to attend.

Wins Success—Owing to a typographical error, the full name of Dolores Theresa Pettingell was not given in The Colonist in connection with the McGill music examinations. Miss Pettingell obtained distinction in the elementary grade in theoretical music.

Kiwanis Luncheon—New Westminster Kiwanians will invade Victoria on Wednesday next, and at 1:10 p.m. on that day they will be the guests of the Victoria Kiwanis Club at luncheon in the Chamber of Commerce. The visitors will put on the entire programme. There will be no Kiwanis Club luncheon on Tuesday next, owing to the Wednesday gathering.

Tuberculous Veterans—The Tuberculous Veterans' Association will meet tomorrow night at 8 o'clock in the club headquarters, Broad Street, and will be preceded at 7:30 by a meeting of the executive of the body. All members are requested to attend the general session, as various questions of the utmost importance will be discussed.

Races Inspire Fewer Bets—Wagers at Hastings Park on the second day of horse racing there last week were smaller in total than the amount bet on the corresponding day last year, according to official returns made public yesterday. The amounts wagered amounted to $91,119 as compared with $116,892 last year. Government taxation on the bets of this year totals $4,442 as compared with $5,695 for the corresponding day last year.

Again Rejects Plan—On the ground that no additional revenue would result, but in fact actual increase in the cost of operating the Mount Tolmie line, the B.C. Electric Railway has again turned down a request, conveyed in this case by deputation, to extend the line from its present terminus at Mayfair Drive to Bay Road. The removal of steel from the interurban line was the occasion of renewing the effort to obtain this extension, which has long been sought by Cedar Hill residents.

Gyros Meet Wednesday—This week's luncheon of the Victoria Gyro Club will not take place tomorrow, but instead on Wednesday, owing to the fact that members of the New Westminster club will visit the city on Wednesday. The luncheon will take place at 1 p.m. at the Crystal Garden, and members are expected to bring their wives and sweethearts with them. The New Westminster Club's famous band, which captured the stunt honors at the recent International Gyro convention in New Westminster, will assist in the entertainment features.

O. E. S. Garden Party—The annual garden party of Queen City Chapter, No. 5, Order of Eastern Star, was held Wednesday at the home of Capt. and Mrs. C. I. Harris, 804 Kings Road, and was well attended by members and friends. Chinese umbrellas were used for decorations, and with the attractively decorated booths gave a beautiful effect. The results of the guessing contests were as follows: The lovely French doll donated by Mrs. C. I. Harris was won by Mrs. Angus Campbell. The embroidered luncheon set donated by Mrs. M. Boulton was won by Miss E. Florence. The fancy boat of candies donated by Miss M. Gibson was won by Mrs. Liddell. These prizes may be claimed by the winners on calling at 804 Kings Road.

Band Concert at Beacon Hill—By permission of Lt.-Col. Harris, the Fifth Regiment Band will play in Beacon Hill Park this afternoon, commencing at 3 o'clock. Bandmaster Rogers has prepared another excellent programme, which includes two request numbers. There should be a large turnout to hear this musical treat. Programme: "O Canada"; Marche de Concert, "Rockbarton" (Arbuckle); overture, "French Comedy" (Keler-Bela); American sketch, "Swanee River" (Myddleton); grand selection, "Un Ballo In Maschera" (Verdi); Handel's Largo (Rossini); Ballet Music and Soldiers' March, from William Tell; an Oriental Novelty (A. Rumsby); selection, "The Girl From Allah" (Jones & Rubens); overture, "Poet and Peasant," by request (Suppe); and march, "Castle Hall," by request (McNicol); God Save the King.

ANNOUNCEMENTS

Fuel Bills Reduced 50%—The "Almsfeld" Fuel-Saver reduces, and regulates the size of the fire-box. Free trial (no deposit) can be obtained from the Agents. David Spencer Ltd., Hardware Dept., and B. C. Hardware, Fort Street.

Superfluous Hair permanently destroyed. Moles successfully removed; scientific, antiseptic, safe; absolute cure guaranteed; 16 years' practical experience. Miss Hanman (certificated London specialist), 22 Winch Building.

Miss H. Unwin begs to announce that she has taken over the Dry Goods Store formerly carried on by Mrs. W. Randall at 2207 Oak Bay Avenue, and is disposing of the stock at greatly reduced prices.

Victoria War Memorial Committee requests that all outstanding accounts be sent in on or before July 21 to L. Bowron, honorary secretary, c/o Empress Hotel.

Afternoon Tea and Lunches—The Little Pie and Cake Shop, 1025 Douglas Street, opposite Terry's. Everything made at home.

Shampooing, 25c; Marcel, 25c; Manicure, 25c; Haircutting, 25c. B.C. School of Hairdressing, 226 Bayward Building. Phone 3590.

"Health is Happiness." "Wear-Ever" Specialties and Combinations. Wm. Imray-Gordon, local specialty agent. Phone 3568R.

Anchorage Tea Gardens, Brentwood Bay—Good boating, bathing and fishing. We serve delightful afternoon teas. Home cooking.

Grey Flannel Trousers, $5.00; English made. Gordon Ellis Limited, 1106 Douglas Street. Mail orders attended to.

When Planning Your Trip to the Old Country, consult the Canadian Pacific, agents for all Atlantic steamship lines.

Campbell and Heinz — Campbell's Chicken Soup, 2 for 35c; Heinz Pork and Beans, 2 for 25c, at Stinsons Limited.

Host Owl Dance Orchestra open for engagements. Owen Fowler, 1600R, or 5409.

Dr. Hugh Clarke, Dentist, 412-14 Central Building. Hours by appointment. Phone 1588.

Book Your Tickets with the Canadian Pacific, agents for all Atlantic steamship lines.

Spend your holidays at Cowichan Lake Hotel. Moderate inclusive terms. Housekeeping cottages.

Medicines—Bayer's Aspirin, 5 boxes for $1.00; English Salts, 2 lbs. for 25c, at Stinsons Limited.

Economise by using Liverpool Salt, P.V.S. Brand. Ask your Grocer.

Holiday this Summer at Jasper National Park.

Dr. A. J. Gillis, Dentistry, Suite 503 Campbell Building. Phone 2854.

Richards' Goat Dairy. Delivered. Phone 5958-G.

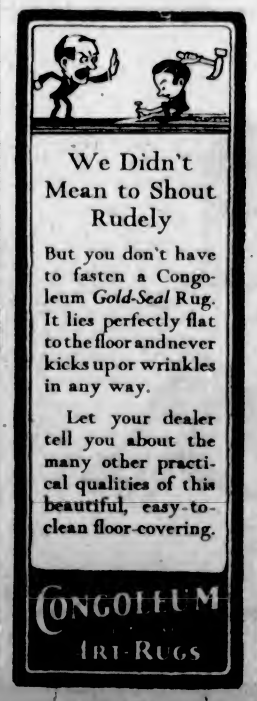

Moroccan War Will Occasion Long Struggle

Continued from Page 1

fused highlands, with very short mountain streams plunging down to the sea. It has an area of some 8,000 square miles and a population of much less than a million. The people belong to the great Berber race which has lived in North Africa since the beginning or recorded history and survived many invasions of which the Roman is the first recorded. But following the Arab invasion the people were converted to Mohammedan faith and in the main lost their own language, which still survives in the Algerian Kabyleland.

The Riffian Berbers are mountaineers. They have been, and are, pirates in a small way on the coast, and they have for centuries opposed a successful resistance both to the Spanish and to the Sheriffs of Morocco. After 400 years the Spanish found themselves a few years ago still restricted to a few coastal towns of which Melilla was the most considerable, while in the hills Tetuan was their single fortress. Ceuta, facing Gibraltar, was no more than a penal colony.

Fight Discontinued

Just a few years before the World War Spain had carried on a long and costly campaign against Melilla, but with the usual results, and the age-long fight for Morocco had been again discontinued. Following the World War the Spanish resumed operations on a very considerable scale, and in the past two years have employed more than 150,000 troops at a time in a desperate effort to conquer their own sphere of interest, the Riffian area.

This struggle, however, has not only been uniformly unsuccessful, but it has produced unrest at home. This national protest culminated in the transfer of power to a dictator, and one of the first decisions the dictator had to make was to abandon the Moroccan affair and draw the Spanish occupying forces back to a few posts on the coast, strongly fortified and covered by warships. Only the plains on the Atlantic coast could be held easily. This evacuation took place last Autumn and Winter.

Much Accomplished

Meantime the French, starting in 1911 and going forward even during the World War, had accomplished marvels in their sphere. But their efforts have been concentrated in the west, that is, along the Atlantic coast and the rich plains of the hinterland, while their military effort had been directed against the rebellious tribes of the Grand Atlas, the central mountain area south of Fez and east of Marrekesh. The northern region, adjoining the Spanish zone, has little actual or potential wealth and no present appeal to French effort.

Thus, while doing great things in the western region, the French contented themselves in the north with opening a highway and a railway connecting Fez with Algeria and thus bridging the gap between the network of railways in Western Morocco and the Algerian system. The railway and military highway were of utmost importance because they enabled France to move troops and supplies rapidly from Algeria to Western Morocco in time of emergency.

It has always been plain, then, that an attack coming from the Spanish Zone would have grave menace for this vital line of French communications. Moreover, Fez was the traditional capital of the Sheriffian Empire. Fez is hardly forty miles from the Spanish frontier, and Taza, at the other end of the corridor of the Inawen River, is an even smaller distance from the frontier. If the Riffs could seize this, they would not only cut the French communications with Algeria but open communications with the still unsubdued tribes of the High Atlas, whom the French have surrounded and isolated but not yet completely conquered.

Northern Area Neglected

Unfortunately for themselves the French, while spending great effort in the West and South, creating roads, military railways and establishing strong posts, had neglected the Northern area. This was due to the fact that they obviously expected no attack from a friendly Spain, while they calculated that the Spanish operations would keep the Riffians busy and thus abolish all danger to themselves, since Abd-el-Krim, the Riff leader, would hardly care to have hostile French in his rear while fighting the Spanish on his front.

France, therefore, did nothing in the way of preparation, keeping a few scattered garrisons, which in the aggregate did not much exceed a thousand men, on the whole stretch of frontier. Thus it came about, when the Spanish abruptly decided to retire to the coast and abandon their own efforts to conquer Abd-el-Krim, the French suddenly saw themselves facing a critical situation. The Riffian victor possessed a small regular army, trained in European style by some renegade Europeans, artillery and airplanes. Back of the small regular army he had a reserve of a hundred thousand fighting men.

Beginning last Winter, the French strove frantically to prepare for a storm which seemed inevitable. Blockhouses were established at vantage points in the mountains just south of the frontier, highways were undertaken and a narrow gauge railway begun. Troops were also concentrated and the Moroccan army was reinforced from Algeria and the African Colonies.

The Blow Falls

In the middle of April the blow fell. Beginning with little raids the Riffian operations rapidly swelled to the volume of a real campaign. The Riffs were coming South out of the Spanish Zone and across relatively high mountains, which concealed their movements. They had three possible objectives. They might aim at Wezzan, which is a fortified town just West and covering the Atlantic plain; they might drive directly at Fez; they might drive for Taza to the East and nearest their own territory.

Actually, the Riffs struck at the centre, and with Fez as their objective. Sweeping down the mountain valleys in numbers exceeding 15,000, they submerged the thinly held line of French blockhouses. They almost succeeded, and by May 1 were on the edge of the plain and within sight of French territory in possession of the the white walls of Fez, less than twenty-five miles distant. Once the French knew where the main attack was being made, they concentrated their forces, executed a counter-offensive and drove the Riffs back into the hills, relieving the garrisons of the blockhouses.

Blockhouses Evacuated

But having relieved the blockhouses the French evacuated them, since it was no longer possible to maintain communications with all these little posts. Abd-el-Krim had been within sight of his objective, had inflicted losses as well as suffering many casualties, and remained within abandoned blockhouses.

No offensive could be undertaken because the Riffs were standing on the frontier, could retire behind it, and the French could not follow. This failure of the French to strike gravely compromised their prestige with the Moroccans, who believed that fear and no frontiers restrained the French.

Presently Abd-el-Krim, having recovered from his defeat and reorganized his forces, struck again. This time the blow was leveled at Taza, and it came nearer to success. The civil population was withdrawn from Taza and there was again a moment when its capture seemed far from improbable. Once more, however, French concentrations were made in time, and a brusque counter-offensive for the moment crowded the Riffs back from the vital railway and highway. Nevertheless this second venture had severely tried French resistance, and the spread of unrest and even defection among the border tribes increased.

Force Inadequate

Such briefly is the story of the Moroccan campaign to date. The French operations are at all times compromised not alone by the absence of all communications and the unsuitability of the country for artillery, but also by the intense heat and the absence of water at many points. While the French have now concentrated perhaps one hundred thousand troops, even this force is inadequate to maintain a solid front in the mountains and a hundred and fifty miles from Wezzan to Taza, and it is impossible to prevent native groups from slipping through the cordon.

The capture of Fez, Wezzan or Taza remains unlikely, but by no means impossible, although the captors would certainly be driven out promptly when the French concentration had been made, but on the other hand the French have no chance of achieving a decision as long as the Riffs can find sanctuary within the Spanish border. For the present Summer and Autumn little can be accomplished because of the heat. Ultimately the French will have to go and get Abd-el-Krim, frontier or no frontier. Meantime their situation in Morocco will become more and more difficult.

Situation Complicated

What has gravely complicated the situation has been the fact that the French political power has rested in the hands of a Radical-Socialist combination, in which the Socialists have been the dominating partners. They have strenuously opposed the Moroccan campaign, while the more Radical Communist members of the French Parliament have openly encouraged Riffian hostility. Moreover, no French Government would dare send French conscripts to fight in the Moroccan mountains, and the operations have to be conducted mainly with native troops.

Recently M. Painleve has succeeded in getting the support of a vast majority in the Chamber, and his hands are thus free to push operations. His first step, too, has been to send a new military commander, General Naulin, who had a distinguished if subordinate record in the World War.

At the same time the French Government has been carrying on negotiations in Madrid looking to joint Franco-Spanish operations. But while there has been agreement on certain points, it is not quite clear that Spain is ready to permit French troops to cross the Spanish border, for the Spaniards suspect the French of wishing to obtain all Morocco, and resent the French influence in Tangier.

Ultimate Result Certain

Some compromise will doubtless be reached and the French will cross the frontier and slowly but surely dispose of Abd-el-Krim. For the moment it is just conceivable that a truce and a peace might be arranged, but it would only be transitory. But as far as one can now see, France is in for a long, costly and troublesome campaign. The only thing which is certain is the ultimate result, for aside from the narrower question of Morocco, all French establishments in North Africa, in Tunis as well as Algeria, would be compromised if France retired from Morocco. France and Spain in the end will abolish the menace now existing in the wholly restricted area between the mouth of the Muluya River and the Tangier Peninsula.

While the Riff foray unquestionably excites enthusiasm in all Moslem lands and while, in addition, there is little question that the Russian Reds are doing what they can to encourage and exploit the affair, Abd-el-Krim is neither a new fanatic nor a Soviet. He is no more than a successful partisan leader, no mere uneducated native, but one to be reckoned with.

(Copyright, 1925, by the McClure Newspaper Syndicate.)

Winnipeg Building Burns

WINNIPEG, July 18.—Damage estimated at thousands of dollars was caused by a fire which broke out in the building occupied by the Adams Harness Manufacturing Company, Market Avenue, at noon today. The blaze originated in the top floor, from unknown causes. To save the remainder of the building, water was poured upon the lower sections for more than two hours, which resulted in heavy damage to the stock.

The local establishment of the company was gutted by fire last year. Headquarters of the firm are located at Toronto.

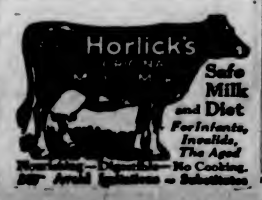

Canada's Oldest Music House—Established 1840

The Nordheimer "Apartment" Grand

Smaller in Size—Supreme in Quality

The demand for a truly artistic grand piano of Canadian manufacture, of smaller proportions destined for modern home or apartment, has resulted in the creation of the Nordheimer "Apartment" Grand—the outcome of the most diligent study and comprehensive research.

This smaller piano is a true Nordheimer Grand possessing every supreme musical attribute and made to give a lifetime of musical satisfaction.

You can buy the Nordheimer "Apartment" Grand on convenient monthly payments, if desired, and a liberal allowance will be made for your upright piano.

FLETCHER BROS.

(VICTORIA) LTD.

"Everything in Music" 1110 Douglas Street

"Hotpoint--

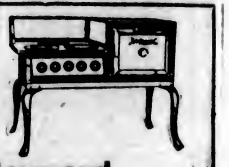

the Range with the indestructible Element."

Be sure to see our Electric Range Display before deciding on your new Range.

Hawkins & Hayward

Electric Quality and Service Store

1121 Douglas Street, Corner View Phones 643-2627

Investment Securities

OUR Bond Department was established to guide the investments of the Bank's clients into the sure and safe haven of the highest class securities.

Our Bond Department is always glad to buy or sell for you—in any amount from the smallest bond to the largest allotment.

Capital and Reserve $14,500,000.00
Total Assets $115,619,838.00

IMPERIAL BANK OF CANADA

PELEG HOWLAND, President. SIR JAMES WOODS, Vice-President.
A. E. PHIPPS, General Manager.

Women's Clubs And Societies

Thanks Extended

The Daughters of St. George, Princess Patricia Lodge, No. 336, wish to thank the Carnival Committee for the special prize of $25 won by Mrs. Lathom, representing Queen Victoria in the parade. They also wish to thank the Royal Dairy for the loan of a driver and horses.

Phone 1670—Private Exchange Connecting All Departments

July Sales Continue in Practically Every Department

July is the month of sales, for the reason that stocktaking time is near and Summer merchandise must be reduced to the minimum. During the coming week practically all departments are making very special efforts to dispose of seasonable lines by reducing prices still further and ignoring the question of profits. Take advantage of the wonderful savings being offered. You can't afford to miss them. See the bargains in our windows and read our advertisements each day.

For Quick and Courteous Service, Phone 1670

Hudson's Bay Purity Groceries

Moorepark Preserving Apricots, probably the last consignment. Per box **$1.85**
Finest Quality B. C. Preserving Sugar, 20-lb. paper sack, **$1.33**
Economy Preserving Jars, wide mouth; quart size. Per dozen for **$1.65**
Economy Caps, per dozen ..... **40¢**
Certo, concentrated fruit pectin; per bottle ..... **35¢**
Parawax, for sealing jars; 1-lb. pkg. ..... **15¢**
Finest Quality Rubber Rings, double lipped; per dozen ..... **10¢**
Finest Quality Fard Table Dates, per lb. ..... **35¢**
Finest Quality Hallowi Dates, per lb. ..... **10¢**
Manchurian Shelled Walnuts, white pieces; per lb. ..... **40¢**
—Lower Main Floor

★ *Star Special for Monday Only*

Department of Agriculture Dehydrated Fruits

Comprising Crab Apples, Crawford Peaches, Flemish Beauty and Bartlett Pears, Peaches and Pears. Regular 50c cartons. Special at **2 for ..... 50¢**
Crab Apples. Regular 35c cartons. Special, **2 for 35¢**

Our Fresh Meat Department

Is the Most Modern, Coolest, Best Ventilated and Best Refrigerated in Western Canada. Quality Meats at Lowest Prices.

Lean Stew Beef, per lb. ..... **10¢**
Hudson's Bay Beef Sausages, per lb. ..... **10¢**
Lambs' Heads, each ..... **10¢**
Stew Veal ..... 2 lbs. for **25¢**
Beef Brains ..... 2 lbs. for **25¢**
Beef Liver, per lb. ..... **10¢**
Lambs' Tongues ..... 2 for **15¢**
Minced Beef ..... 3 lbs. for **25¢**
Tripe ..... 3 lbs. for **25¢**
Corned Beef for picnics; 3 lbs. for ..... **25¢**
—Lower Main Floor

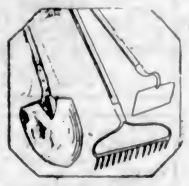

Four Days' Sale of Garden Tools and Supplies

Lawn Mowers
12-Inch by 3 blade, regular $9.50 for **$7.50**
14-Inch by 3 blade, regular $10.00 for **$8.00**
16-Inch by 4 blade, regular $14.00 for **$11.25**
18-Inch by 4 blade, regular $14.95 for **$12.00**

Garden Hose
½-Inch 3-Ply Garden Hose, regular $5.95 for **$4.50**
⅝-Inch Corrugated Cord Hose, regular 16c a foot for ..... **14¢**

Spading Forks
Long handle, regular $2.10. Special at **$1.69**
Short handle, regular $2.20. Special at **$1.75**

Potato Diggers
Long handle, regular $2.10. Special at **$1.69**

Long Handle Cultivators
Regular 95c. Special at ..... **75¢**

Ladies' Spades
English make, regular $1.19. Special at ..... **95¢**

Garden Hoes
Regular $1.30. Special at **$1.05**

Garden Wheelbarrows
Strongly Made Wheelbarrows with removable sides and fitted with malleable wheels. Regular $7.50. Special at **$5.95**

Garden Rakes
Concave tooth, regular $1.60. Special at **$1.30**
Malleable Rakes, regular $1.20. Special at ..... **95¢**

Disc Hoes
Regular $2.25. Special at **$1.80**

Long Handle Grass Shears
Regular $3.25. Special at **$2.60**
—Lower Main Floor

Expert Hairdressing and Manicuring

Our modern Hairdressing and Manicuring Parlors are under the most capable management, with a staff of highly trained assistants. The equipment includes every facility for the comfort and convenience of patrons. Shingle Bobbing, Hair Tinting, Scalp Treatment and Children's Haircutting a specialty. Phone 1670 and make an appointment.
—Mezzanine Floor

Four Days' Sale of Summer Lingerie

Commencing Monday

Envelope Chemises
In strong quality white cotton, trimmed with embroidered medallions and built-up shoulders; others with solid embroidery and strap shoulders. Special at **$1.29**

Cotton Underskirts
Made from good quality white cotton, with flounce of neat embroidery, trimmed with fine tucks. Special at **$1.29**

Cotton Crepe Nightgowns
Made from good quality crepe, slip-over style, round neck, neatly shirred and hemstitched, kimono sleeves. Shown in self colors; others with butterfly designs. Value $2.25. Special at **$1.59**

Corset Covers
In fine quality cotton, neat eyelet embroidery, built-up shoulders. Special at ..... **89¢**

Princess Slips
In durable quality taffetine, top and shoulder straps neatly hemstitched. Shown in rose, grey, Pekin, paddy, navy and black. Special at **$1.39**

Cotton Crepe Nightgowns
In splendid quality material, slip-over style, round or square necks, with or without sleeves. In peach, mauve, sky, pink and white, with novelty design in contrasting colors. Value $2.75. Special at **$1.89**

Crepe Step-Ins
Durable garments in pretty bluebird pattern. In shades of peach, flesh and orchid; also white. Special at ..... **89¢**

Princess Slips
In white cotton, neat lace top and shoulder straps. Special at **$1.00**
—2nd Floor

An Extraordinary Offering in Novelty Wash Fabrics

Actual Values to $3.50 for $1.59 a Yard

An unusual opportunity to secure high-grade Wash Fabrics at a big saving in price. At very little cost you can buy sufficient material for several charming frocks. Included are elaborate silk stitched voiles and crepes in all-over plaid, conventional and floral designs. Values to $3.50. Special on Monday, per yard **$1.59**

Plain and Fancy Crepes, 59c a Yard
Choose from corded crimp crepes, plain silk finished crepes and fancy brocaded cord crepes in such wanted shades as sky, pink, champagne, rose, lemon, sand, orange, saxe, helio and ivory. Special at, per yard, **59¢**

Wash Fabrics, Values to $1.75 for 98c
Save on these remarkable values now showing in French crepes, eponge voiles, novelty terry cloths, embroidered crimp crepes, heavy corded voiles, embroidered crepes, stitched ratines and other weaves representing a great array of beautiful color variations. Values to $1.75. Special at, per yard ..... **98¢**

Summer Silks

At Clear-Away Prices

200 Yards of Silk Knit Cordeline at $1.69 a Yard
A popular fabric for dresses. Woven with a fine pin cord effect, giving a rich appearance to the dress. Shown in leading shades of helio, Copenhagen, silver, ivory, tan, rose, champagne, saxe and emerald. Regular $2.45. Special at, per yard

$1.69

British Striped Spun Silks $1.49 a Yard
Silks that will make up into smart sports frocks and will give excellent wear. Shown in color combinations of Copenhagen and white, yellow and white, almond and white, cerise and white; 36 inches wide. Regular $1.98. Special at, per yard

$1.49

800 Yards of Plain and Novelty Silks, Values to $3.50, for $1.98
The collection is large and varied, consisting of broche taffetas, ripple crepes, ottoman cords, crepe de Chine, grenadine satins, metal charmonts, sports satins; 36 and 38 inches wide. Values to $3.50. Special at, per yard

$1.98

Silk Bourette, Regular 89c for 59c
A splendid fabric for inexpensive Summer frocks. Shown in a large choice of colors, including helio, peach, silver, rose, brown, navy, saxe, sand, ivory and black. Regular 89c. Special at, per yard

59c

Three Days' Sale of Neckwear Belts and Veils

Net Frillings
In white and cream, with hemstitched border, trimmed with rows of figured georgette; 6 to 9 inches wide. Values to $5.00. Special at, per yard ..... **89¢**

Collars, Collar Sets and Vestees
Of organdie, ratine, linen, lace trimmed net and pique. Shown in a wide variety of styles in ecru, white and colors. Values to $2.50. Special at ..... **79¢**

Cascade Vestees
Made of fine net trimmed with pin tucks, Val., filet and guipure lace; also in voile and georgette. Regular $3.75 to $6.50. Special at, each **$2.59**

Vestee and Cuff Sets
Of English broadcloth, with Peter Pan collar finished with ribbon bow. Shown in grey, blue, mauve and pink. Regular $3.95. Special **$1.49**

Panel Collars
Shown in short, medium and full length styles, trimmed with dainty lace, including guipure, Val. and filet. Regular $3.50, $3.95 and $4.50. Special at **$2.49**
Regular $6.50, $7.50 and $7.95. Special at **$4.50**

Scotch Cashmere Scarves
Made of fine quality wool, good width and length, finished at ends with fringe to match. Shown in self colors; also in a variety of checks and stripes. Regular $6.75. Special at **$4.49**

Novelty French Veils
With lace and chenille borders, various designs to choose from; in black, grey, nigger, tan, navy, mole and purple. Values to $4.50. Special at, per yard ..... **79¢**

Belts
Leather, suede, patent leather and kid, in various widths, self and two-tone colorings, finished with neat buckle. Choose from grey, white, brown and black and white. Values to $1.00. Special at ..... **59¢**
—Main Floor

All Summer Millinery Reduced for Final Clearance

Ready-to-Wears
Of fine leghorn, peanut straw and Bangkok braid, with scarves of georgette or crepe de Chine; shown in light and dark shades. Values to $12.75. Special at ..... **$3.95** and **$5.95**

Pattern Hats
In large and small shapes. Materials include silk mohair, all silk and combinations in all shades; also black and white. Values to $18.50. Special at ..... **$4.95** and **$7.95**

Summer Felts
In all shapes and colors, light weight hats with ribbon and felt effects. Prices ..... **$3.50** to **$7.95**
—2nd Floor

Children's Straw Hats 49c and 69c

Smart little Straw Hats for children three to eight years, all smart shapes, trimmed with ship name bands; all sizes; regular 75c, $1.00, and $1.25. Special at ..... **49¢** and **69¢**
—Main Floor

Art Needlework Specials for Monday

Stamped and Made-Up Nightgowns
Of good quality nainsook, stamped for round or V shaped necks. Special at **$1.50**

Stamped Colored Linen Tea Cloths
With serviettes to match, effective and simple design; in saxe, apricot and pink. Regular $2.50. Special at **$1.25**

Stamped White Rep Rompers
Sizes 6 months to 1 year. Special at ..... **75¢**

Stamped Pillow Cases
Of good quality tubular cotton. Special at $1.15
—Mezzanine Floor

Final Clearance of Women's Sports Dresses

In Three Groups at $3.95 $5.95 and $12.95

Values to $8.95 for $3.95
Smart Frocks in good quality sports flannel, some with V necks, turn-over collars and fancy ties; others have round necks and short sleeves; in checks, stripes and plain shades of brick, sand, green, grey, helio, navy, lemon, peach, etc. Also Winnie Winkle style, with smart white broadcloth blouse attached, in above-mentioned shades. Sizes 16 to 40. Values to $8.95. Special at **$3.95**

Values to $11.50 for $5.95
Fine Broadcloth Flannel Dresses in plain shades, checks and stripes; straightline styles, some buttoned from neck to hem; others with inverted pleats at sides, novelty collars and fancy ties; also Winnie Winkle style, with smart white blouse and colored starched collar and cuffs. Shown in all the new bright shades. Sizes 16 to 38. Special at **$5.95**

Values to $25.00 for $12.95
Beautiful Frocks in the new kashmir broadcloth flannel and wool crepe; well tailored on straight lines and long tunic effects, with pleated underskirts; trimmed with braid, leather, handsome buttons, soutache, etc.; sizes 16 to 38. Special at **$12.95**

Three Days' Special Clearance of Laces and Trimmings

From such a wide variety you can choose Laces and Trimmings for almost every purpose imaginable and at prices out of all proportion to the original markings. Stock up now for future requirements.

Laces and Insertions
Val. and Torchon Laces and Insertions in a variety of patterns and widths. In white, ecru and black. Values to 20c. Special at, per yard ..... **5¢**

Silk Tulle
In colors of pink, sky, champagne, henna, brown, cerise, grey, fawn, Copenhagen and emerald. Regular 50c. Special at, per yard ..... **25¢**

Swiss Organdie Trimming
Dainty Swiss Organdie Edging in openwork design, with scalloped edge. Suitable for trimming house dresses, children's wear, etc. Choice of canary, mauve, Nile, white, rose, peach and saxe. Regular 35c. Special at, yard, **19¢**

Chiffon
36-Inch Chiffon, in cream, grey, myrtle, white, rust, pink, brown and navy. Regular 50c. Special at, per yard ..... **29¢**

Val. and Guipure Laces
From 5 to 7 inches wide, in white, cream, black; also gold lace and insertion. Regular values to $1.00. Sale Price, per yard ..... **39¢**

Silk Net
In all the wanted colors, including orange, saxe, paddy, rose, navy, turquoise, helio, cerise, pearl, purple, Pekin and brown; 36 inches wide. Regular 69c. Special at, yard ..... **49¢**

Net Edgings and Insertions
Embroidered in Oriental colorings. Values $1.50 and $1.75. Special at, per yard ..... **98¢**

Laces
An assortment of laces, including all-over, guipure, filet and also figured net in various widths. Values to $1.50. Special at, per yard ..... **79¢**

Radium Lace Flouncing and All-Over Lace
In a large assortment of colors, 36 inches wide. Suitable for making sleeves, tunics, panels, scarves, etc. Values to $2.00. Special at, yard ..... **69¢**

Lace Flouncings
18 and 27-Inch Black Lace Flouncing, also black embroidered with gilt and silver. Values to $3.00. Special at, per yard **$1.49**

Tassels
Silk and Chenille Tassels from 2 to 6 inches long, in white, red, henna, taupe, fawn, black, grey, purple, emerald, gold, rose and other colorings. Values 10c to 50c. Special at ..... **5¢** to **25¢**

Gold, Silver, Iridescent and Jet Tassels
In various styles and sizes. Regular 15c to 59c. Special to clear at ..... **Half Price**

Girdles
Oriental Beaded Girdles, novelty bead girdles, celluloid and chain girdles and black silk girdles, finished with silk and fancy tassel ends; 1, 1½ and 2 inches wide. In jet, red, blue, green and black, red and black. Regular $1.25 to $3.50. Monday ..... **Half Price**

Lingerie Silk
In novelty design, suitable for making camisoles and vests. Shown in white and flesh. Regular $2.50 and $4.50. Special at, yard ..... **$1.49** and **$2.49**
—Main Floor

Men's Straw Hats Must Be Cleared

When stocktaking time comes we don't want to have one Straw Hat left on our hands, so for three days, commencing Monday, our entire stock goes on sale at greatly reduced prices.
Included are smooth sennit braids and novelty straws, in white and natural shade; all sizes to clear. Sale Prices,

$1.00
$1.39 and $1.95

Genuine Panama Hats

Greatly Reduced

Closely Woven Real Panama Hats in crease crown and full crown styles. Smart Summer hats that will protect the face and neck from the sun, and give years of service. All sizes in both styles.
Regular $3.95. Special at **$2.95**
Regular $6.00. Special at **$3.95**
—Main Floor

Still Lower Prices on Wire Grass Rugs

Seamless Wire Grass Rugs
Large Size Seamless Rugs made from twisted wire grass; strong and serviceable. Shown in pleasing Oriental designs, in colors of blue, brown and green.
10 Only, size 6 by 9. Special at **$3.25**
20 Only, size 9 by 12. Special at **$4.95**

Small Wire Grass Rugs
Similar to the above in make and design. Useful for bed side, cottage, porch or hallway.
Size 18 by 36. Special at ..... **25¢**
Size 3 by 6, regular $1.10. Special at ..... **79¢**

Fast Color Wash Rugs
Closely Woven All-Cotton Rugs, with plain rose centre and border in deeper shade. Guaranteed fast color. Size 6 by 9. Special at **$10.50**

Heavy Cocoa Matting Rugs
Heavy Grade Cocoa Matting Rugs in very attractive designs. Ideal for porch, Summer home, etc. Size 6 by 9. Special at, each **$9.75**
—3rd Floor

Three Days' Clearance of Summer Toiletries

Just look down this list of Drug Department Sundries and note the number of articles which you constantly use. Then note the prices, and you'll realize how important this sale is to you. If not convenient to come to the store, phone your order. It will receive just as careful attention as though you were shopping personally.

Eau de Cologne, 75c value ..... **59¢**
English Lavender Water ..... **43¢**
Old English Lavender Soap, 2 for **17¢**
Certified Witch Hazel Soap, 35c value for ..... **27¢**
"4711" Cologne Soap, 35c value ..... **29¢**
Glycerine and Rose Water, 25c size **16¢**
Cream of Violets Healing Lotion, **33¢**
Almond and Benzoin Lotion ..... **44¢**
El Estado Vanishing Cream ..... **50¢**
Minty's Talcums, 50c value ..... **37¢**
Minty's Tooth Paste and Tooth Brush, 2 for ..... **63¢**
Dupont's Tooth Brushes, 50c value, for ..... **29¢**
Guerlain's French Perfume, value $3.50. Per oz. for **$1.98**
Coty's Perfumes, fancy bottles ..... **43¢**
D'Orsay Toilet Waters, per oz., special at ..... **49¢**
Rouge or Powder Containers, 25c value for ..... **17¢**
Manicure Pieces, ebony and pearl; values to 65c, for ..... **29¢**
Ladies' Dressing Combs, special quality at ..... **60¢**
Hair Brushes, pure bristle, well set in a solid back. Each ..... **98¢**
Kent's Whalebone Brushes. Special value at **$1.98**
Pebeco Tooth Paste, 50c value ..... **39¢**
Bidwell's Whalebone Brushes at **$1.69**
Whisk Brooms, each ..... **19¢**
Cloth Brushes, 50c value ..... **39¢**
Solid Back Nail Brushes at ..... **43¢**
Sun Glasses for motorists at ..... **69¢**
Willson's Sun Glasses, made for comfort **$1.19**
Chamois Head Bands for under bathing cap ..... **43¢**
Bobbed Hair Bathing Caps, Plain, **43¢**
Fancy ..... **78¢**
Water Wings, English double stitched lines at ..... **43¢**
—Drugs, Main Floor

Visitors, Welcome!

We cordially invite you to make use of the many excellent service features of this store, including the rest and writing rooms, post office, information bureau, rendezvous, etc. Visit our historical exhibition on the Mezzanine Floor, where hundreds of Indian relics of a most interesting nature may be seen.

See Victoria From Our Observation Tower

Hudson's Bay Company
INCORPORATED 2ND MAY 1670

Society and Women's Affairs

Tennis Finals Played at Club

The Victoria Lawn Tennis Club presented a particularly gay and pretty scene yesterday afternoon when the finals of the B. C. championships were played off. Brilliant sunshine and an ideal Summer day added to the attraction and the many colored frocks of the ladies were set off by the background of green trees and grass. Mrs. Arthur Hodgins and Mrs. McGiverin were in charge of the tea, which was served from the big marquee on one of the hard courts. The hostesses were assisted by Mrs. Gordon Cameron, Mrs. Charlesworth, Miss Una McAnally, Miss Peggy Hodgins, Miss Peatt and Miss Kathleen Wright. Among those noticed at the tea hour were General Sir Percy and Lady Lake, Mr. and Mrs. Maurice Hills, Mr. and Mrs. Crump, Mr. and Mrs. R. M. Bird, Mr. and Mrs. G. C. Grant, Mr. and Mrs. McLaughlin, Major and Mrs. Cuthbert Holmes, Dr. and Mrs. Ridwood, Dr. and Mrs. Nelson, Mr. and Mrs. Cornwall, Captain and Mrs. Andrews, Mr. and Mrs. Price, Mr. and Mrs. Wylie, Mr. and Mrs. Richards, Major and Mrs. Jukes, Mr. and Mrs. H. T. Matson, Mr. and Mrs. Bruce Robertson, Mr. and Mrs. Church, Mrs. D. E. Campbell, Mr. and Mrs. Beckton, Mrs. Hudson, Mrs. Homer-Dixon, Mrs. Bennett, Mrs. Proctor, Mr. and Mrs. Leeming, Mr. and Mrs. R. G. Christie, Mr. and Mrs. James Gray, Dr. and Mrs. Pearse, the Misses Schofield, Campbell, Burnham, Wilson, Punnett, Lang, Bennett, Jackson, List, Clay, Kirk, Holt, Herrick, Scott, Atkins, Warnock, Gibson, Tanqueray, Farrer, Grubb, Madden, Cotton, Richards, Tatlow, Proctor, Kane, Homer-Dixon, and Messrs. Patterson, Robertson, Hollis, Collison, Edgell, Jackson, Pemberton, Tatlow, Merston, Wilson, Grubb, Haldane, Van der Byl, Hadley, Dr. Leeder, Huntington, George Jay, Freeman, and many others.

• • •

Queen Alexandra Review

A well attended meeting of Queen Alexandra Review, No. 11, W.B.A., was held in the Native Sons' Hall, on Friday evening, the commander, Mrs. Ricketts, occupying the chair. Reports were received from the junior commander, Mrs. Stevens, on the float, which took part in the procession on July 1, and the junior picnic, held at Mrs. Schmelz' camp at Cordova Bay on July 7, each of which was a great success. The review picnic is to be held at Cordova Bay on Wednesday, July 29, and a tallyho will leave the public library at 10 o'clock of that morning. A good time is expected and members are requested to make an effort to attend. Certificates were presented to two new members. Those belonging to members who were absent will be presented later. Although much business was transacted the review closed in regular form before 10 o'clock.

• • •

Dinner at James Bay Hotel

As a fitting climax to the tennis week, the management of the James Bay Hotel last night entertained the players and several of those prominent in the tennis world at a delightful dinner at the hotel. The president of the Victoria club was in the chair and the guests included Dr. and Mrs. Boak, Mr. and Mrs. Verley, Rev. William Carroll and Mrs. Carroll, Mr. and Mrs. McGiverin, Mr. and Mrs. Casselman, Mr. and Mrs. Cardinall, Mrs. Hodgins, Mrs. Seon (Kelowna), Mrs. Leachman (California), Mrs. Wright (Ottawa), Miss Mary Campbell, Mr. Purkis (Toronto), Mr. Waugh (Winnipeg), Mr. Collison, Mr. LeRoy Rennie (Toronto), and Mr. Merston.

• • •

Miscellaneous Shower

Mrs. George Russell, jr., entertained at a very pretty miscellaneous shower in honor of Miss Olive Jones at her Summer cottage, "We 'Njoy," Cordova Bay, on Wednesday. The many dainty and useful gifts presented by Miss Muriel Richards were hidden in a prettily decorated basket of nasturtiums. The invited guests were: Mrs. Geo. McMorran, Mrs. F. Richards, Mrs. P. Richards, the Misses Morgan, E. Venn, M. Thompson, W. Petticrew, S. Underwood, M. Jones, M. Richards, D. and E. Doak (Spokane, Wash.), F. and M. Russell and K. Plowright.

• • •

Return to South

Mr. and Mrs. Bert Hine and Mrs. Hine, sr., who motored up from Santa Monica, California, and who have been visiting Mr. and Mrs. Wm. Adams, of 515 Springfield Avenue, Victoria West, and other relatives, for the past month, left on the ferry Olympic last Wednesday for the return journey. The party hopes to make a return trip next Summer. During their stay here they made their home with Mr. and Mrs. Wm. Adams, Mrs. Bert Hine's parents.

• • •

Ye Pageante Frolicke

Notice is called to all members and friends that the flannel dance to be held on Wednesday next will take place in the K. of C. Hall, Government Street, and not at the K. of P., as advertised in yesterday's paper. At this affair it is hoped that arrangements will have been completed for a picnic, and also a programme arranged for the coming Winter dances, especially the costume dance asked for in September.

• • •

Silver Tea

The silver tea held by Mrs. Gates, 724 Herald Street, last Thursday, was a great success. The tables were prettily decorated with Shasta daisies and sweet peas. Many old and new members were present. The proceeds will go towards the annual picnic of the Daughters and Maids of England, Princess Alexandra Lodge, No. 18, to be held at Mount Douglas park on Wednesday, August 12.

• • •

Visitors Entertained at Tea

Mrs. Martin S. Wheatley, Lampson Street, entertained yesterday afternoon at tea in honor of Mrs. and Miss Howay, wife and daughter of His Honor Judge Howay, of New Westminster, and Miss Mackay. Mrs. Howay and her daughter, accompanied by Miss Mackay, are returning to their home today after spending some time here as guests at "Roccabella."

• • •

Engagement Announced

The Rev. Dr. Campbell and Mrs. Campbell announce the engagement of their daughter, Marjorie Jean, to Mr. James Alexander Walker, elder son of Mr. J. A. Walker, J.P., and Mrs. Walker, of Glasgow, Scotland. The marriage will take place in August, at First Presbyterian Church of the United Church of Canada.

• • •

Engagement Announced

Mrs. Robt. Haddow, Comox Street, Vancouver, B.C., announces the engagement of her younger daughter, Sara, to Mr. Fergus Reid, younger son of Mrs. J. D. Reid and the late Mr. J. D. Reid, "Glenross," Metchosin, B.C. The wedding will take place in Vancouver on August 4.

• • •

Left for Sarcee

Among the Victorians who left on Friday for Sarcee, where they will be in camp, are Messrs. John Hodgson, Chisholm Fraser, Royden Morrie, Jack Bessonette, Blair Dickson, Jack Ross, John Bennett and Tommy Lampman.

• • •

Motoring to Sol Duc

Mr. and Mrs. Edmund Woodward and Mr. and Mrs. Kenneth Cummings left yesterday morning for a few days' vacation, motoring to Sol Duc Hot Springs, Lake Crescent, and other points of interest.

• • •

Entertains at Tea

Miss Tephi Taylor entertained at the tea hour yesterday at her apartment at Coral Court in honor of her sister, Mrs. Ludgate, of Lime, Oregon, and her sister-in-law, Mrs. Rowley Taylor, of New Westminster.

• • •

Returned From Sketching Group

Miss Georgina Newton returned to Devonshire House yesterday after spending the past three weeks motoring and sketching at Banff and other points in the Rockies.

• • •

Out of Hospital

Her friends will be glad to learn that Mrs. Ralph, who has been ill in hospital for the past three weeks, has recovered sufficiently to return to her office in the Pemberton Building.

• • •

From Ontario

Mrs. G. K. B. Doughty and Miss J. C. Bradley, of the teaching staff of the Ontario Agricultural College, Guelph, are visiting in Victoria and are guests at Devonshire House.

• • •

Arrived From Shanghai

Mrs. Sydney Barker and her two little sons have arrived from Shanghai to spend a few months with Mrs. Barker's parents, Mr. and Mrs. David MacHaffie, 199 Beach Drive.

• • •

Visiting at Cowichan Bay

Miss Dorothy Crump, Beach Drive, Oak Bay, left on Friday for Cowichan Bay, where she will be the guest of the Misses Dorothy and Phoebe Hogan.

• • •

At the Empress

Mr. and Mrs. Myles Burnyeat are visiting here from England and are at the Empress Hotel.

Motoring Up-Island

Miss Phyllis Patterson, of Bristol, England, is enjoying a motor trip on Vancouver Island. She will leave for Prince Rupert shortly, where she will visit friends.

• • •

Left for Banff

Mrs. L. E. Pierce, of "Rocabella," left last night to spend two weeks at Banff and later at Salmon Arm. Mrs. Pierce was accompanied by Mrs. White-Fraser, of Vancouver.

• • •

Leaving for Scotland

Miss Edmunds, Kingston Street, is leaving on Monday for Dundee, Scotland, where she has accepted a position through the Teachers' Exchange.

• • •

Spending Holidays Here

Miss Margaret Lyall and Miss Jessie Lyall are spending their holidays with their parents at 135 Beechwood Avenue.

• • •

At Shawnigan Lake

Mrs. W. J. Mable left yesterday for Shawnigan Lake, where she and her family will spend the remainder of the Summer.

• • •

Holiday at Alta Lake

The Misses Alison and Cannie Chrow left on Friday afternoon to spend a holiday at Rainbow Lodge, Alta Lake.

• • •

Leaving for the South

Mrs. Black is leaving shortly for Los Angeles on the Ss. Ruth Alexander, after spending a month visiting friends in the city.

• • •

Staying at Devonshire House

Miss Rose Milligan, of Pasadena, Cal., is staying at Devonshire House while taking an art course at the Summer School here.

• • •

At Hospital

Mrs. J. A. MacDonald, of Langford Lake, who has been confined to her home with illness for some time, is now at the Jubilee Hospital.

• • •

Returned From Holiday

Miss N. Drury, Gonzales Avenue, has returned after spending a delightful holiday with friends in Vancouver and Ganges Harbor.

• • •

At Paradise Inn

Mr. and Mrs. H. W. Hart and family, Island Road, are spending the holiday season at Paradise Inn, Sooke Harbor.

• • •

From Winnipeg

Miss Lawrence, of the Technical High School, Winnipeg, is spending the Summer months at "Rocabelle."

• • •

Left for Shawnigan Lake

Miss Eloise Smith, of "Rocabella," is spending the Summer months at Shawnigan Lake.

• • •

To Reside Here

Mr. and Mrs. Edgar Neame are taking up their residence at "Rocabella" on Monday.

• • •

At Rainbow Lodge

The Misses Doris and Laura Macklin are spending their vacation at Rainbow Lodge, Alta Lake, B.C.

• • •

Vancouver Guests

Mr. and Mrs. Rowland Schou, of Vancouver, are the guests of Mrs. Babington, 1135 McClure Street.

• • •

Leaving for Nanoose Bay

Mrs. R. T. Wallis, View Street, is leaving today to spend a holiday at her former home, Nanoose Bay.

• • •

Leaving for California

Mrs. S. Bucknam is leaving today for California, sailing on the Ss. Ruth Alexander.

• • •

At Cordova Bay

Mrs. A. Hoskyn and her son were the guests of Mrs. Grieve at Cordova Bay last week.

• • •

From Calgary

Rev. H. Wilford and Mrs. Wilford, of Calgary, were recently the guests of Mrs. F. Grieve at Cordova Bay.

J.B.A.A. Announces Another of Popular Dances at Empress

The younger set will hail with delight the announcement that the J.B.A.A. has decided to hold another of its popular Summer season dances at the Empress Hotel on the night of Friday, August 14. The oarsmen intend to live up to their reputation for discernment in their choice of music by securing the services of Ivo Henderson and his jazz orchestra. Ivo Henderson has been playing for American audiences recently, and returns to Victoria with reputation considerably enhanced.

Your Birthday

July 19.—You are imaginative, ambitious and energetic. Your love is deep-seated and constant, and your happiness demands a great return of affection. You are fond of travel and love to be out of doors. Curb your desire to speak sharply when annoyed, and never pose as being misunderstood. Your flower is the water lily.

July 20.—Good brain power, but there is often a tendency to fritter away on little things instead of concentrating on something really important. Probably a little shy. Better capacities than you give yourself credit for. July 20 women are generally good home-makers, and often marry—very happily—December or January men. Your flower is the water lily.

The hull and engines of battleship Oregon cost $3,180,000.

News of Guides And Sea Guides

Guide Display Is Big Success

Fine Weather Favors Garden Party Yesterday in Grounds of Government House

The beautiful and spacious grounds of Government House were yesterday thrown open to the public by the courtesy of His Honor the Lieutenant-Governor and Mrs. Nichol on the occasion of the Vancouver Island Girl Guides' garden party.

Beautiful weather favored the event and drew a splendid crowd to witness the Guides' display and participate in the amusements provided by the energetic efforts of the various companies.

Mrs. W. C. Nichol, in the capacity of provincial commissioner, took the salute at 3:15 p.m., when the Guides and Sea Guides marched into a horseshoe formation for the presentation of the colors, after which God Save the King was sung.

The Girl Guides seated themselves in a circle, and the young Brownies made a spectacular appearance by leaping from behind bushes and running into the circle, giving the Brownies' grand howl.

Guests Are Greeted

Mrs. Nichol spoke a few words of greeting to the guests of the afternoon, and on behalf of the Girl Guides thanked Mrs. Schofield, of Boston, for her kindness in donating a substantial sum to their funds. Mrs. Schofield replied to this with a brief address, giving some of her experiences with the Girl Guides of the United States, and expressing her pleasure at the beautiful surrounding which the Vancouver Island Guides are privileged to enjoy.

Th garden party having been declared open by Mrs. Nichol, Mrs. J. H. Gillespie, district commissioner, announced the following programme of the display:

Girl Guides' Display

The First Vancouver Island Sea Guides gave a demonstration of methods of rescue in case of drowning, and in artificial respiration. The second item consisted of tent pitching and some of the activities of camp life, including discipline in an emergency, enacted by the Second Victoria Lady Douglas Girl Guides.

Three Brownie Packs, the First Victoria Pack, the Fowl Bay Pack and the Esquimalt Pack, played some entertaining and instructive "Singing Games," which demonstrated the appealing and easily comprehended manner in which the future Girl Guides are trained in discipline.

The Fourth Victoria Gonzales Girl Guides gave signalling and First Aid displays and the methods of knot tying and splicing, shown by the Seventh Victoria Esquimalt Guides, concluded the programme.

Tea was served in the rose garden under the supervision of Mrs. L. A. Genge, and the grounds throughout were interspered with attractively arranged booths.

The Goblin's Cave was a centre of attraction, and was truly ghoulish in its nature, being surrounded with large lumps of blackest coal, upon which would-be purchasers knocked with a hammer to attract the attention of the white-bearded goblin within.

There were besides plenty of candy and flower booths and novelty stalls, as well as a venerable Aunt Sally, a cocoanut shy and a fish pond, while much amusement was afforded by the ghost depot, a table covered with a black cloth where a prize was offered for the making of the best "ghost" signature.

The children derived a great deal of enjoyment from the Welsh pony and the two pretty Shetland ponies, kindly lent for the occasion by Mr. Carley of the Willows Riding School, while a fourth pony was provided by the Gorge Riding School.

The funds realized in the afternoon are to be used to defray expenses of the Summer Camp.

T.V.A. to Conduct Party on Tuesday

Will Hold Outdoor Fete at Home of Mr. and Mrs. Booth 923 Esquimalt Road

The Tuberculous Veterans' Association committee is conducting a garden party on Tuesday afternoon from 2:30 until 6 o'clock at the residence of Mr. and Mrs. Booth, 923 Esquimalt Road, who have graciously loaned their grounds for the occasion.

There will be afternoon tea served and several attractive stalls of candy, home cooking, aprons, and ice cream, which undoubtedly will be liberally patronized by patrons of the fete. Tea cup reading, a spinning jenny and other attractions will be provided.

The committee hopes that the public will attend this garden party in large numbers as the proceeds of the undertaking will be utilized in carrying on work that everyone has at heart, namely aiding the tubercular ex-service men and their dependents.

Weddings

Jones-Black

A pretty wedding was solemnized Saturday evening at the Reformed Episcopal Church, Reverend DeB. Owen officiating, when Lenore, only daughter of Mrs. John Black, 1042 Southgate Street, was united in marriage to Mr. T. Eric Jones. The bride looked lovely in white satin, draped at the side with silver lace and orange blossoms. Her bridal veil was beautifully decorated with Carrickmacross lace and silver ribbon. She carried a beautiful bouquet of roses and swansonias. She was given in marriage by Mr. F. H. Hewlings. The bridesmaid, Miss Aileen Grubb, was charming in a costume of mauve georgette, and carried a bouquet of roses, delphiniums and sweet peas. Mrs. Black, mother of the bride, was handsome in a costume of black and white, and carried white roses. The groom was supported by Mr. Bruce Dixon. The church was beautifully decorated by friends of the bride and provided a charming setting for the occasion. Mr. G. Jennings Burnett provided the music and the beautiful strains of Lohegrin's Wedding March and of some of Mr. Burnett's own compositions were played. After the honeymoon Mr. and Mrs. Jones will reside at their home, which has just been completed, at 1021 Southgate Street.

First commander of the battleship Oregon was Captain Henry L. Howison.

The above charming photograph of Princess Mary, Viscountess Lascelles, with her two little sons, George and Gerald, is the latest to arrive in Canada

The Charm of Beautifully Laundered Clothes

You get it as a part of Our Service.
Personal charm and daintiness is added to by freshly laundered clothes.
You are assured of this daintiness when you send your apparel to us.
Our Service is Prompt and Our Charges are Reasonable.
A phone call will bring a representative.

New Method Laundry
Limited
PHONE 2300
Downtown Branch Office
1115 Douglas Street
Across From D. Spencer's, Ltd.

MURRAY STUDIO OF SOCIAL DANCING
(Member National Inst. Social Dancing, New York).
Expert and Specialist in All Branches of Ballroom Dancing. Teacher's Diplomas New York
Stocker Building, 1006 Blanshard Street
PHONE 2485 OR 5676R

It Will Pay You to Buy Your Groceries and Provisions From
COPAS & SON
Read Below—Phone Your Orders—Prompt Delivery

Fresh Broken Biscuits, per lb.	15c	Morton's Bloater Paste, 6 tins for	25c
Nice Ripe Canteloupes, each	15c	Libby's Pork and Beans and Tomato Sauce, large tin	15c
B.C. Granulated Sugar, 20-lbs. for	$1.33	Pure Loganberry Jam, 4-lb. tin	60c
Fresh Roasted Coffee, ground or pulverized as ordered; per lb. 55¢ and	45c	Selected Smoked Picnic Ham, per lb.	20c
Nice Orange Pekoe Tea, per lb.	58c	Fresh Alberta Creamery Butter, Lawndale Brand, per lb.	39c
Or 3 lbs. for	$1.65		
Maple Leaf Bread Flour, 49-lb. sack	$2.60	Swift's Pure Lard, 3 lbs. for	67c
Shirriff's Seville Orange Marmalade, 4-lb. tin	68c	Finest Ontario Cheese, per lb.	30c

Fresh Fruit and Vegetables of All Kinds Please Phone for Prices
COPAS & SON Anti-Combine Grocers
Corner of Fort and Broad Streets Phones 94 and 95

Chats with your GAS man

Next Winter

FUEL habits are changing. A great revolution is taking place.

An increasing number of house heating installations are now being made in the Summer instead of the Fall and early Winter, and the trend is away from solid fuel to gas fuel.

The great majority of people are beginning to appreciate the sterling qualities of gas fuel for house heating. They know it is the cleanest fuel on earth—makes no dust or dirt and is a wonderful labor saver.

They also know that gas fuel requires no storage space in the home—is instantly ready at the turn of a valve and is always under absolute control.

It's not too early to investigate the possibilities of gas fuel for heating your home this coming Winter.

GAS DEPARTMENT

British Columbia Electric Railway Co.
Douglas Street Phone 2313 Langley Street Phone 123

CANADIAN NATIONAL STEAMSHIPS
SUMMER SCHEDULE
Steamers leave Vancouver, Monday at 8 p.m., for Powell River, Ocean Falls, Prince Rupert and Alaska.
Steamers leave Vancouver Wednesdays and Saturdays at 8 p.m., for Powell River, Ocean Falls, Prince Rupert, Anyox and Stewart.

CANADIAN NATIONAL RAILWAYS
"CONTINENTAL LIMITED"
Leaves Vancouver daily at 9:50 p.m., for points East. All-steel equipment through to Montreal.

Final Clearance of COATS

Every Coat in our store must be cleared out during the next few days. And we do not anticipate any difficulty in this, as *Prices Have Been Slashed Without Regard.* We have them as low as

$7.85

Suits, Dresses, Knit Goods and Millinery Also Offered at July Clearance Prices

New English Knitted Suits have just arrived and are being offered at reasonable prices.

1212 Douglas Street — Mattick's Limited — Telephone 1901

Ye Pageante Frolicke
FLANNEL DANCE
Wednesday, July 22, 1925
Dancing From 9 to 10 o'Clock at
K. of C. Hall, Government St.
Buffet Supper. Gents 75¢ Ladies 50¢
Tickets on sale at Fletcher Bros' Music Store, Douglas Street.

Nut Coal
Larger size and more heat.
RICHARD HALL & SONS
1232 Government St.
Phone 83

HIBBS
Has Cut Shoe Repair Prices!
Ladies' Soled and Heeled $1.25
Men's Soled and Heeled $1.50
Rubber Heels: Ladies 35c; Men's 45c
Leather and Work Guaranteed.
Note the Address:
ARTHUR HIBBS
Calgary Building, 811 Fort Street

Clay's Bakery
For Afternoon Tea
All kinds of fancy cakes, English buns and scones made fresh daily.
619 Fort Street Tel. 101

ENGLISH BAKERY
CAKES and PASTRIES
635 Fort Street Phone 740

WEST KENTWYNS SCHOOL FOR GIRLS
NORTH VANCOUVER
For Prospectus Apply
Miss Jackson

Church Parade and Service

The annual church parade and service of the R.B.P. 538 of the Br. Commonwealth will take place on Sunday evening next, leaving the Orange Hall, 717 Courtney Street, at 7 o'clock for St. John's Anglican Church, Quadra Street.

The Sisters and Brethren of the L.O.B.A., the L.O.A. and True Blue are cordially invited to participate.

A good band will be in attendance.

We Are Sole Agents for
GURNEY RANGES
Come in and see our assortment of gas and coal ranges.
Home Furniture Company
F. W. BARTHOLOMEW
712 Fort Street, Near Douglas
Phone 5119

Fragrant
Refreshing
Luxurious

Tonic
Beautifying
Water-softening

DUBARRY'S
Bath Crystals

At all leading Drug Stores

Per Bottle, 85c, $1.50, and $2.50

Trade enquiries to F. J. BOSSONS, LTD.
550 Beatty Street, Vancouver, B. C.

The Broken Thread

By WILLIAM LE QUEUX

(Author of "The House of Whispers," "The Day of Temptation," Etc.)

THE STORY THUS FAR

"A barrier lies between us. We must never meet again after today—never." These strange words are spoken by Gilda Tempest, a girl whom Raife Remington has met by accident at Southport, where he is staying with his friend, Edward Mutimer. Shortly afterwards Raife is summoned urgently to his home, which has been entered by an armed burglar, who has shot and killed his father, Sir Henry Remington. The old man has, however, shot the burglar before passing away, and also mentioned to the old butler, Edgson, that there is a secret he ought to have communicated to his son. Raife connects this secret with the dead burglar, and determines to solve the mystery. On the burglar's body Raife discovers a strange pendant which he slips into his pocket. Looking over his father's papers, he finds a letter from George Mountjoy, an intimate friend of Sir Henry, that refers to some secret peril which concerns himself. A few months later Raife learns that Gilda Tempest, with whom he has fallen in love, is staying at a certain hotel in Nice. He goes there, but she repels him when he tries to speak to her. That night a note is given to him asking him to follow the bearer. It is from Gilda, who, when they have renewed their friendship, asks him if he saw the body of his father's murderer. He shows her the pendant, and she asks him if she may have it. Raife gives it to her. Gilda, who is evidently under the influence of her uncle, Dr. Malsano, obtains Raife's keys by means of a ruse, and the doctor takes wax impressions of them. Through Lady Remington, Malsano obtains an introduction to the Baroness von Sassnitz, who possesses some priceless jewels. Soon after, he recognizes a famous Scotland Yard detective in the hotel, and leaves Nice immediately, leaving Gilda to follow him. Gilda goes to Bordighera, but here she sees Raife and his mother. She, however, gets away from the place without meeting them. Some time after his return to England, Raife Remington hears a noise in the library below his bedroom. He goes down and is astounded to find Gilda Tempest taking from the safe the jewels of the Baroness von Sassnitz, who is staying with him and his mother at the time. Gilda declares she has been forced to commit the crime by her uncle, Malsano, and the scene ends in the girl being given her liberty on promising to lead an honest life.

CHAPTER XX

The Most Momentous Occasion of Hilda's Life

Hilda was a fairly practical, self-reliant American girl. She was face to face with the most momentous occasion of her life as she passed through that line of respectful servants. With a woman's knowledge she was fully conscious of the strict scrutiny to which she was being subjected from under all those apparently drooping eyelashes.

"Where is my mother, Edgson?" asked Raife.

"She is in the library, Sir Raife," answered the old butler.

"Will you announce us, please. No, don't trouble, I will go upstairs myself if you good folks will wait here," and he ushered them into an old oak-panelled room, with gloomy old portraits that seemed to frown down upon them.

Raife's meeting with his mother was affectionate, and tears were in her eyes as she asked, "Have you brought her, Raife?"

He replied cheerily, "Yes, mother, dear, and I want you to like her and give her and her father a hearty welcome to Alderborough."

In somewhat anxious tones she said, "I hope I shall, dear, and I promise to try. Of course they shall have a hearty welcome. She is my son's choice, and I will do my duty." Then, in halting accents, she added: "You are your own master here. Forgive me, Raife, if I appear anxious. I love you very dearly, and with all a mother's love. You are all I have left in this world, and I fear for your happiness." Then, smiling, she added: "I will not remind you that you were always a brave, darling, wayward boy."

Raife took his mother in her arms and reverently kissed her on the forehead, saying, with a happy laugh, "You dear, darling mother! Never fear for me. I will not forget that I am a Reymingtoune." As he left the room Lady Remington turned to the window and wiped away a tear.

Raife almost ran down the staircase, and, bursting into the room, called cheerily to Hilda and her father, "Come along, good folks, and meet my dear old mother. She is upstairs and awaits you."

The close scrutiny of the servants was easy to bear. Hilda's heart fluttered as they climbed the wide old staircase and entered the library. Lady Remington was standing to receive them. Raife started to present them.

"Mother, this is——" He did not finish.

Hilda, with a charming impulse, had crossed the room with both arms extended, exclaiming, "You are Raife's mother. Oh, I'm so glad!"

The radiance of this beautiful young girl, the charm of her musical voice, and the evident spontaneity of the action, were magical. The stately Lady Remington took the two extended hands and kissed Hilda on both cheeks, saying,

"Welcome, Hilda. I am sure I shall like you, and I hope you will like me. May you both be very happy."

Mr. Muirhead stood by Raife's side, viewing this unconventional scene, where the newest West had conquered the stiffer conventions of the older West by a display of genuine frankness. His handsome face was made the more handsome by the pleased smile that it bore. Raife now presented him to his mother with more formality than Hilda had allowed in her case. When Lady Remington and Mr. Muirhead had left the room to stroll around the gardens, Hilda exclaimed:

"Oh, Raife. This is all very wonderful. I did not believe such places existed outside story books. Your mother is a darling. I love her already. I'm glad I don't have to stamp my foot and shake my fist as I told you I would in Cairo if she didn't like me."

Raife kissed her again and again, and through the kisses said, "How do you know she likes you?"

Imitating Raife's accents she said, "Woman's instinct, dear boy, woman's instinct. Besides, she wouldn't have kissed me so hard if she didn't like me."

The words were hardly finished when he seized her, exclaiming, "That settles it. Then I'll show you I more than like you, I love you!" And he kissed her until she pretended that it hurt.

Now, at last, were Raife's ideals realized, and complete happiness were nearly his. There could be no other spectres or phantoms to cast a shadow over their pure love.

Hilda broke away, and ran to the other side of the room. The window was open, and she looked out, crying: "Oh, do come, Raife, look at that wonderful clump of rhododendrons."

She did not see it, but a pained expression crossed his face as he came to the window, and, placing an arm round her, they looked down together on the rhododendrons. Why could not happiness last? What was the curse that at every turn blighted his fondest hopes? The last time he had looked on those rhododendrons was on that fateful dark night, when Gilda Tempest, the burglar—the burglar whom he fancied that he loved—slid down the silken rope from the window and disappeared in their dark shadows. And now the hideous memory came to his mind, to destroy his brightest hopes, his dream of bliss. He turned away, leaving Hilda at the window. He stood lighting a cigarette, and again his gaze chanced in a tragic direction. In front of him was the safe, where his father had shot and killed the burglar, and there the spot where his murdered father had, in his dying words, stammered out in choking gulps to Edgson, the awful warning to Raife, his son, to "beware of the trap—she—that woman." Who was that woman, and what was the trap? Again that was the spot where he had nearly shot Gilda Tempest, the second burglar. Why, oh why had his mother chosen this room in which to receive his beloved Hilda—his fiancee?

He called to Hilda: "Come, Hilda, let us go downstairs and find your father. They have gone into the grounds. They won't be far away." They went downstairs, she on to the terrace, he int oa morning-room. He rang the bell, and Edgson, the butler, entered.

"Mix me a stiff whisky and soda, Edgson, please."

The old man eyed his master quizzically, as he handed the cool drink in a long sparkling tumbler.

"Aren't you feeling well, Sir Raife?"

Between gulps, Raife replied, "Oh, yes, Edgson, only a bit tired, thank you."

"I hope, Sir Raife, you've had a pleasant holiday, sir. We are all very glad to see you back again, sir."

"Thank you, Edgson. Yes, very pleasant indeed."

Then, with the licence of an old servant of the family, Edgson chatted on. "Pardon the liberty, Sir Raife, but we saw the announcement in The Morning Post, sir, Miss Muirhead, who has just come to stay, sir. She's your 'fyancee,' isn't she, sir? She's a very beautiful young lady, sir, if I may take the liberty, sir. And if that's her father, sir, he's a very handsome old gentleman—again asking your pardon, Sir Raife, we, in the servants' hall, wishes to offer you our hearty congratulations."

Raife was accustomed to the old butler's garrulity and smilingly replied, "Thank you, Edgson. And will you thank the others for me. If all goes well we'll very soon be having gay times in the old house." As he retired towards the door the old man talked to himself.

"Aye! That we will, I warrant, if Master Raife has anything to do with it."

He had barely closed the door when he knocked and entered again. Excuse me, Sir Raife—"

Raife was worried and said, rather impatiently, "Yes, Edgson," then, smiling a forced smile, added: "What is it this time?"

Closing the door, and looking round with an air of mystery, he almost whispered:

"Do you remember the night, sir, in last September, when I saw the light in the library, and I had the house surrounded?"

"Yes," interrupted Raife irritably, "what about it?"

The old man once started, was not to be waived aside.

"Well, sir, one of the under-gardeners, Hodgson it was, he was at work among the rhododendrons, and he picked up a long piece of silk rope."

Raife cut him short, saying, "Yes, I know, where is it?"

The old man stared at this outburst and said:

"He handed it to me, sir."

"Did he, or have you mentioned it to anyone else?"

With a sly look that bordered as nearly on a wink as his well trained discretion would allow, the old man replied, "No, Sir Raife. I have the rope. I gave him half a crown and told him to mind that we didn't want no gabblers round Aldborough Park."

"Quite right, Edgson, you acted very wisely. I'll tell you all about it perhaps, some day."

"Perhaps" is always useful in qualifying a promise. Producing a sovereign purse, he extracted two sovereigns and handing them to Edgson, said:

"Do what you like with these, Edgson. I suggest you give the man Hodgson, one."

Edgson bowed low. "Very good, Sir Raife, I'll carry out your instructions."

(To be continued)

Royal Bride Chapter Enthusiastic Members of I.O.D.E.

The Misses Peggy, Jean and Gwynneth Thomas, Little Daughters of Mr. and Mrs. C. E. Thomas, Rockland Avenue, Who Are Members of the Royal Bride Chapter.

THE youngest chapter of the Imperial Order of the Daughters of the Empire was formed in May, 1922, and has been doing excellent work since its inauguration. Mrs. Hassell, organizing secretary of the Order, who always took such a personal and loving interest in children, arranged to hold the first meeting at her house, and in commemoration of the marriage of Princess Mary, the Royal Bride Chapter was formed. Seven little girls, between the ages of seven and ten, comprised the charter members and the motto chosen was "Let Love and Loyalty Prevail."

A few words might be said about the work and activities of the children who attend their meetings so regularly and take such an enthusiastic interest in their Chapter. During the first year, a series of sewing "bees" and showers was given in aid of the Protestant Orphanage and the Children's Ward of the Jubilee Hospital, both of which are the special care of this Chapter. The first real money-making venture was a Valentine party held at St. Mary's Hall, when the sum of $38 was realized.

New members were added in the year 1923 and the enrollment was increased to fifteen children. Through their efforts, several donations were sent to the Orphanage, sweets to the Friendly Help, and as a result of a handkerchief shower, a card and handkerchief were sent to each child at the Orphanage. The largest endeavor of the year was the production of a play entitled, "Mary Contrary's Garden," in which some of the members showed remarkable ability in their little songs and dances. The proceeds of this performance were devoted to the Girl Guides and to the Dr. Hassell Memorial Room at the Jubilee Hospital.

During the Summer of 1924, the kiddies had a beach picnic at the home of Mr. and Mrs. Andrew Wright, Uplands, and a Christmas tea was given through the kindness of Mrs. J. R. Green, at her home on Foul Bay Road. These two activities netted a substantial sum to add to the funds.

Each Christmas the children send sweets and toys to the Friendly Help, who are always so kind in distributing them to the less fortunate little ones who cannot have such treats. Each member of the Chapter is doing her best to help brighten the lives of others, and ought, in later years, to be valued members of the great organization to which they belong.

The officers elected for 1925 were: Regent, Miss Morley; 1st Vice Regent, Miss Thompson; 2nd Vice Regent, Mrs. Garrett; Secretary, Miss Gertrude Green; Treasurer, Miss Thompson; Standard-Bearer, Miss Dallas Homer-Dixon.

Women's Institute Receives Reports

The Victoria Women's Institute held its regular meeting on Friday.

The various committees reported as follows: Hospital flowers had been placed in the sunroom, and the Victoria Boys' Orchestra would play on July 21 to the T.B. ward.

Public Health: A garden party would be held on Tuesday at the home of Mrs. Booth, Esquimalt Road, under the convenership of the T.B. committee, and a picnic on August 1 had been planned for the T.B. boys.

Mrs. Colby reported a successful banquet given to the National and Federal delegates to the conference.

Mrs. Hale reported on tea tent at the Carnival.

Mrs. F. Campbell gave an interesting report of the conference held in June.

Mrs. Peden reported plans under way for the lunchroom at the Fair.

Mrs. Palmer is convener for a stocking social to be held on August 7.

The third Friday will fall during the Fair, so the next regular meeting will be held August 28.

Meanwhile a quilting bee will be held on Friday, July 24.

Duke and Duchess of York Give First Party at St. James's

LONDON, July 18.—The Duke and Duchess of York, last night, at St. James Palace, lent for the occasion by King George, gave their first party, which proved to be a most successful function. Some six hundred guests attended, including members of the royal family, most of the cabinet ministers and former ministers, and representatives of London's society. The party was given mainly for officials and visitors from the overseas Dominions.

Battleship Oregon was first commissioned July 15, 1896.

Because we wish to acquaint the people of Victoria as quickly as possible with this big new Dental Office, conveniently situated on ground floor premises, we offer until Wednesday

Specially Attractive Dental Prices

And offer a service that conforms to the highest standard of dental practice. Dr. Coultas having made a study of

Painless Methods

Every patient is assured his personal care and attention.

DR. COULTAS

Formerly demonstrator of Crown and Bridge Work and Plate Technique at the North Pacific Dental College, Portland, Oregon.

1309 Douglas Street (Ground Floor)

The UPHOLSTERY SHOP
718 VIEW ST. NEXT TO YANEY
MAKERS OF CHESTERFIELDS AND EASY CHAIRS
FURNITURE REPAIRS

Continuous Clarification System Used
Pantorium DYE WORKS
Fort and Quadra Sts. Phone 3303
Try the Valeteria Service—There's None Better

"SMARTY"
CLEANING HOME NEEDS DYEING
What'er your home dry cleaning need—
These folks will do the work with speed.
SPEED isn't their only asset either; they are thoroughly skilled in their art and use care and discretion in the cleaning and dyeing of your garments and draperies. Why not consult them? Use the phone.
GARDINER'S
VICTORIA DYE WORKS
1120 VIEW ST.
PHONE 717
VICTORIA, B.C.

For the Finest and Best in
Leather Goods
Visit
Jas. McMartin
Metropolis Building
716 Yates St. Phone 1278
"Where You Get Value for Your Money".

Writing Papers
Tremendous Range of Quality and Prices at
Macey
ABELL LIMITED COMPANY
519 View Street
Phone 730

"VANART"
FOR FLAVORING
CAKES CUSTARDS ETC
LIKE VANILLA ONLY NICER
—AT YOUR GROCERS

July
Sale of Shoes
Ends
Saturday Next

Extra special shoe values for final week of sale ending Saturday. Shoes that will please you, not only from the standpoint of price, but of style and service as well.

Women's Strap and Gore Pumps, $5.75
Pattern Shoes in satin, patent light tan, all with turn soles and covered heels, in good sizes and widths.

Cleanup of All White Shoes, $1.45
Oxfords and Pumps in canvas and nubuck, big value, sizes broken.

Women's Buck Oxfords, $2.95
Welt soles, military heels, medium toe lasts, colors fawn and black.

Strap Shoes at $4.90
Many attractive patterns in this lot, leathers patent, tan and combinations, all with the popular high straps. All sizes.

Men's Oxfords, $6.60
A timely offering of good smart Oxfords in brown or black calf. Up-to-the-minute models, in all sizes.

Running Shoes
Men's Black Canvas Boots, "Lifebuoy" Brand. All sizes ..... 95¢
Boys' White Duck Boots with brown trim, sizes 1 to 5 ..... $1.50
Boys' Brown Oxfords with crepe soles at $1.25

Children's Sandals
Very special values at $1.25, $1.45 and $1.75

1203 Douglas St.
MUIRE & SON
Phone 2504

Face Creams
To suit the most delicate skin. Pure and soothing
MacFarlane Drug Co.
Cor. Douglas and Johnson

PURE PVS VACUUM
SALT
Pure Vacuum Salt
For Household and Dairy
A Mined English Salt
Ask Your Grocer for It

C. J. CAREY
716 View Street
Why Not Phone 2052?
Tea Blender Coffee Roaster
We Deliver

RELIEF
From the agonies of varicose ulcers, bad legs and kindred complaints, is permanent when treated with
VAREX
Let Us Prove It
Testimonials From Many Victoria People
No Need to Lay Up—See Varex Nurse
731 Port St. Phone 2189

GET IN THE PARADE TO
Christie's Summer Shoe Sale
See Our Windows G. D. CHRISTIE 1623 Douglas St.

VAL TAXI PHONE 1
Remember the Number

Personal Luggage for England
Personal luggage and household goods collected, packed and delivered to any house address in Great Britain at the lowest rates. Next boat leaving 21st of July via Panama Canal. Marine Insurance. Agencies in all parts of the United Kingdom. Complete service. Inquiries solicited.
REMOVERS
SHIPPING
AGENTS
CUSTOMS
BROKERS
DUNCAN STORAGE COMPANY
Warehouses: 516-520 Bastion Square, 522-530 Chancery Lane
Office Phones: 1665 and 1664

NEWS OF THE SPORTING WORLD

Tennis Title of B. C. Goes to LeRoy Rennie; Gordon Is Runner-Up

Miss Marjorie Leeming Brings Ladies' Title Back to Victoria; Also Wins Mixed Doubles Event Paired With John Proctor—McCallum and Gordon Show Easy Superiority Over Garrett and Proctor

Large Crowd Sees Finals Decided And Enjoys Some Splendid Tennis

The finals of the British Columbia lawn tennis championships were played yesterday afternoon at the Willows, bringing to a close a most successful tournament.

Although there were no sensational surprises or upsets, the favorites winning the title in both men's and ladies' singles, LeRoy Rennie in the former and Marjorie Leeming in the latter, the tournament provided a lot of interesting and close matches.

There was a larger entry than last year, and very keen play among a fairly level lot of competitors before the one or two outstanding players came through to take the honors.

The weather man was kind and Old Sol smiled on the players throughout the whole week.

Garrett Wins Veterans

In the first of yesterday's events H. G. Garrett, holder of the Canadian veterans' title, disposed of G. W. Clark, of Vancouver, in the final of the veterans' event, which he won easily 6-1, 6-2.

Following the completion of the consolation events, which were won by Waugh, of Winnipeg, in the men's and Miss Moriwake, of Vancouver, in the ladies' division, play started in the men's and ladies' championship singles.

Playing on No. 2 court, Miss Leeming, Canadian champion, by virtue of her victory in Vancouver a week ago, disposed of Mrs. Wright, of Ottawa, in two straight sets 6-2, 7-5.

The first set she won without trouble, but was given a hard fight in the second. For the first five games she was not getting her length, her shots going just outside the line. She then recovered her accuracy with the result that she took six games in a row to win the match

Rennie Wins

Meanwhile D. M. Gordon was finding the old Davis Cup player and Canadian champion Rennie far too tough a nut to crack, and lost to him in three straight sets, 6-2, 6-2, 6-2.

Rennie developed a brand of tennis which he had not yet shown in this tournament, and such a defeat was no disgrace to Gordon, who played a plucky uphill game.

The ladies' doubles match, in which Miss Leeming and Miss Tatlow, of Victoria, won from Mrs. Bourque, of Edmonton, and Mrs. Wright, of Ottawa, 8-6, 7-5, was a splendid contest and drew a lot of interest. Miss Leeming proved the dominating factor in this match and her steadiness and greater accuracy of placing and variety of shots offset her partner's uncertainty and frequent nets. Their opponents were the better balanced team, but Mrs. Bourque appeared to tire towards the end and lost a number of points through weak returns after making a lot of brilliant strokes earlier in the match. The match was nip and tuck all the way the games being called one all, two all, three all, four all and five all as each side won its service in the second set, the play being almost similar in the first.

All-Victorian

In the men's doubles, which was all-Victorian, McCallum and Gordon won in three straight sets from their clubmates Garrett and Proctor, 6-3, 6-2, 6-4. It was good steady tennis all through, every player going in principally for safe play and, although interesting was not spectacular.

The mixed doubles proved a runaway affair for Miss Leeming and Proctor, who won from Mrs. Wright and Rennie in straight sets 6-1, 6-1.

The Canadian mixed doubles champions showed splendid team work and both had sufficient command of the ball to be able to bombard the weaker play most of the time. A few brilliant rallies were seen and Rennie worked hard whenever he had the opportunity, but the steadiness and accuracy of the winners proved invincible.

At the conclusion of play the prizes were presented by His Honor the Lieutenant-Governor.

SUMMARY OF RESULTS

Men's Singles

Le Roy Rennie (Toronto) beat D. M. Gordon (Victoria) 6-2, 6-2, 6-2.

Ladies' Singles

Miss M. Leeming (Victoria) beat Mrs. Wright (Ottawa) 6-2, 7-5.

Men's Doubles

E. McCallum and D. M. Gordon (Victoria) beat H. G. Garrett and J. S. Proctor (Victoria) 6-3, 6-2, 6-4.

Ladies' Doubles

Miss M. Leeming and Miss Tatlow (Victoria) beat Mrs. Bourque (Edmonton) and Mrs. Wright (Ottawa) 8-6, 7-5.

Mixed Doubles

Miss Leeming and Proctor (Victoria) beat Mrs. Wright and Rennie 6-1, 6-1.

Veterans' Singles

H. G. Garrett (Victoria) beat G. W. Clark (Vancouver) 6-1, 6-2.

LE ROY RENNIE
Former Canadian champion and Davis Cup player, who yesterday won the British Columbia lawn tennis title at the Willows, defeating D. M. Gordon, of Victoria, in the final.

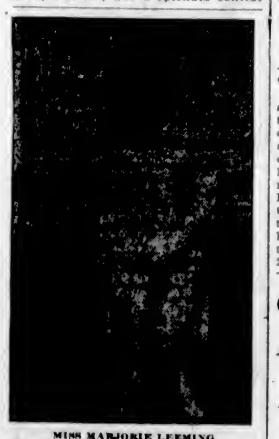

MISS MARJORIE LEEMING
Who, after winning the Canadian lawn tennis championship last week in Vancouver, successfully defended her British Columbia title here yesterday.

Veterans Fighting For Batting Honors

Only Five Points Separate Ty Cobb and Tris Speaker in American League

CHICAGO, July 18.—History is repeating itself today in the dash for the 1925 American League batting championship.

Back in 1916 Tris Speaker, leader of Cleveland, playing his first season with the Indians, beat out Ty Cobb after the Detroit star had held the honors for nine consecutive years. Speaker finished that season with .386 to Cobb's .371.

Today these famous rivals are battling for the lead, with Speaker gaining on every trip to the plate. Cobb is batting .406, Speaker .401, Harry Rice, St. Louis, is third with .399; Harry Heilmann, Detroit, is fourth with .393, and George Sisler, manager of the Browns, fifth with .369. The figures include games of Wednesday.

Williams Leads in Homers

Ken Williams, of St. Louis, is the leading home run hitter. He has made 22, passing Meusel, of the Yankees, in this division. They have the race sewed up.

Johnny Mostil, of the White Sox, added three more stolen bases to his string and is showing the way with 29, without a dangerous rival in sight.

Other leading hitters for thirty or more games:

Wingo, Detroit, .368; Combs, New York, .361; Cochrane, Philadelphia, .361; Hale, Philadelphia, .360; Fothergill, Detroit, .360.

Rogers Hornsby, back in the game after an injury, is still at the top of the National League with an average of .427. Wilson, of the Phillies, is second with .393. Hornsby lifted one out of the park during the week, giving him a total of 23 homers, two more than Hartnett, of the Cubs. Hornsby has considerable edge in total bases. By cracking out 114 hits, the young manager of the Cardinals has totalled 214 bases. In addition to his home runs, Hornsby has made 21 doubles and five triples.

Tilden Secures National Title On Clay Courts

Wins Fifth Championship in Seven Years at St. Louis Yesterday After Dropping Two Sets to George Lott

ST. LOUIS, July 18.—William T. Tilden II, Philadelphia, today won his fifth national clay court tennis tournament victory since 1918, defeating George M. Lott, jr., Chicago. The score was 3-6, 6-3, 2-6, 6-2, 8-6. The success gave Tilden a second grip on the singles challenge trophy presented by the United States Lawn Tennis Association.

The fifth game of the final set proved the turning point of the match, the champion beginning to get in his side line placements after depending chiefly on his cannon ball delivery. He won the game and swung into a 3-2 lead.

Lott, who appeared tired at the start of the set, fought defensively and brought the score to 4-all in the eighth game. He rallied in the ninth for a lead.

Harvey Snodgrass and Walter Wesbrook, Los Angeles, defeated Wray Brown and Brian I. C. Norton, St. Louis, in a doubles semi-final, the second match of the afternoon.

Norton and Brown, apparently tired because of a five set match in the morning, steadied their game, but were unable to withstand the fast start and whirlwind finish of the Californians. The score was 6-4, 8-6, 6-2.

Junior Clay Court Tennis Championships Will Start Tomorrow

Play in the city of Victoria junior clay court championships will open tomorrow on the courts of the Kingston Street Lawn Tennis Club and will continue until Wednesday, when the finals will be played. The games set down for decision tomorrow (Monday), when all competitors are notified to be on time for their matches, are as follows:

At 10 a.m.—Tim Martin plays Ted Silingsby; M. Martin plays H. R. Robertson; J. G. Bird plays E. Peden.

At 11 a.m.—G. Verley plays A. D. King; G. K. Verley plays B. Schwengers; D. Bird plays A. T. M. Pearse.

At 3 p.m.—Doreen Swayne plays Phyllis Barber; Helen Campbell plays Joan List.

On Tuesday morning Miss J. Lifton plays Miss J. Pearce and the winner of this match plays Miss Jean Campbell on Tuesday afternoon.

Pete Knight Is Best Broncho Rider of World

EDMONTON, July 18. — Pete Knight, of Crossfield, Alta., is the world's champion broncho rider.

He attained this honor on Friday, the last day of the Edmonton Stampede, when, by a wonderful ride on the wicked Grave Digger, aided by several equally fine rides each day during the Stampede week, he beat J. Coates, crack broncho rider from Idaho, by less than three points, making an even 93 per cent.

With this victory Knight carried away $1,000 in cash, a handsome saddle and the championship belt.

County Cricket

LONDON, July 18.—Cricket results:

Yorkshire beat Essex in the first innings.

Hampshire beat Nottinghamshire in the first innings.

The Gentlemen versus the Players' match was drawn.

Quoiting League Results

The following games were played during the week in the leagues of the Victoria Quoiting Club:

D. McCaig 21, A. McMillan 14.
S. Watt 21, H. Reid 20.
J. Leiper 21, D. McMillan 18.
F. Saunders 21, R. Robertson 17.
J. Manson 21, R. Robertson 16.

The usual Saturday handicap was won by R. Kelly, who has been playing in deadly form lately.

There will be a meeting at the club grounds on Thursday night to arrange about the cup ties.

English Eleven Wins

SYDNEY, July 18.—The visiting English soccer team defeated an All-Australian team in a test match here today 5-0.

English Varsity Tennis Team Wins By Nine to Three

SEABRIGHT, N.J., July 18.—Oxford-Cambridge tennis team won the intercollegiate match from the Princeton-Williams combination, 9 matches to 3, winning four doubles today.

Three victories, added to the five singles triumphs of yesterday, showed conclusively how much the Britishers have improved since their defeat at the hands of the Californians.

On the main court a thrilling battle was staged between Captain J. J. Lezard and Jimmy Van Allen, Cambridge, and the Williams pair, Captain Mills P. Baker, and C. B. March. It was only after they had played their limit that the invaders won 6-3, 2-6, 8-6.

John Van Ryn and Weller B. Evans, Princeton, lost to B. J. R. Summer and E. M. Jonklaas, Oxford, 6-3, 6-2, while John Carleton, former Dartmouth athlete, and H. K. Lester, turned back Hynson, Princeton, and Banks, Williams, 6-1, 6-4.

19-Year-Old Youth Wins Western Golf

K. Carter, Oklahoma, Defeated R. Martin, 3 and 2, in Final 36-Hole Match

DETROIT, July 18.—The golf centre of the United States moved westward today when Keefe Carter, 19-year-old youth from Oklahoma, won the Western amateur golf championship at Lochmoor Club by defeating Russell Martin, Glossmore Club, Chicago, three and two, in a thrilling final round of 36 holes. It was the first time a victor has come from south of the Mason-Dixon line and the only time one had originated so far west, except when the event was held in California several years ago, and few Easterners competed. The victor is the youngest ever to win a major event, except Chick Evans, who held this title for the first time when only 18. The winner, down nearly all the way, came from behind with a flash of golf that was hard to beat, to wipe out Martin's lead at the 31st hole and then win the next three holes and the laurels by scoring par.

Capitol Lacrosse Team Pile Up Big Score to Win From Garrison

Ten to One Final Result of Tilt Last Night at Royal Athletic Park—Garrison Experiences Tough Luck in Shooting, and Many Chances Are Thrown Away

The Victoria Capitols scored a decisive victory over the Garrison lacrosse team last night at the Royal Athletic Park by a score of 10 to 1 and jumped into even terms with Sidney in the race for the senior city pennant. Although the score would indicate the match to be greatly in favor of the locals, this was not entire the case. The Garrison had plenty of the play, but their shooting was erratic and they threw away many fine openings by failure to keep the ball on the mark.

The Tommies were handicapped by the absence of Russell and Coulter, two of the best players on the team, but they filled in with a number of youngsters, who displayed dazzling speed and splendid stickhandling. With a little more coaching and team work these youngsters will take a lot to hold them.

Play in the first quarter was very fast and close. Angie McInnes, about ten minutes after the start, on a fine piece of work by Kroeger and himself, opened the scoring with a shot from a few feet. Two minutes later McGregor put the Capitols two up on a fine individual effort. The Garrison's lone counter came with only a few seconds left of the quarter, when Nicholls broke away and scored with a neat shot.

Five in the Second

Goals came thick and fast to the credit of the Capitols and before half-time was sounded five counters had been added off the sticks of Popham, Oliver, Nute and two from Angie McInnes.

Steve Redgreave, who had been watching the game from the sidelines, took a stick in the third quarter and helped to stop the Capitols' scoring spree. His strong work on the defence seemed to pepper up his side and plenty of shots were fired at the Capitols' goal. Young Wagland and Wright had several good shots right on the goal, but they were all picked off. McGregor, about half way through the quarter, brought the Victoria total to eight when he went right through and beat Banks with a high shot.

The last quarter was the fastest of the match. Twice Wagland broke clear of his check and went right in on the goal. He was inclined, however, to rush the play and one hit the pole while the other was shot yards wide. Oliver and McGregor brought the score to ten when they found the net with fast shots. Everett Taylor refereed, and the teams were as follows:

The Line-Up

Capitols—Gravlin, McGregor, Kroeger, Johnston, Patterson, Popham, John Taylor, Nute, "Cotton" Brynjolfson, McInnes, Oliver and Jack Taylor.

Garrison — Banks, Wingert, Noel, Kirk, Redgreave, Hicks, Nicol, McLennan, Burns, Wright and Wagland.

Summary

First quarter — McInnes, 10:00; McGregor, 2:50; Nicol, 2:10.

Second quarter — Popham, 5:10; McInnes, 1:15; McInnes, :55; Oliver, 2:40; Nute, 3:50.

Third quarter—McGregor, 7:50.

Fourth quarter—Oliver, 5:50; McGregor, 3:40.

Penalties—Patterson and Wingert, each 2 minutes.

Oxford and Cambridge Track Team Scores Win Over Princeton-Cornell

ATLANTIC CITY, July 18.—A combined Oxford and Cambridge track team scored a smashing triumph over a Princeton-Cornell combination in an international track and field meet today, 9 1-3 to 2 2-3. Under the English system of scoring, the rules of which governed this meet, only first places counted, the Englishmen winning nine outright and splitting the pole vault with their American rivals.

The victory today gives the English collegians an even break on their two meets in this country, Yale and Harvard having defeated them last week 7½ to 4½, second places deciding the outcome.

Pennsylvania Academy of Fine Arts was founded in 1806.

Old Country Athletes Take Honors at Stamford Bridge

Americans Capture Six Events at Annual Amateur Athletic Track and Field Meet—Murchison's Standing as Amateur Called in Question

LONDON, July 18.—American athletes captured six of the 19 events comprising the annual two-day track and field carnival of British amateur athletic championships, concluded this afternoon, and attended by a large crowd at the Stamford Bridge sports arena.

L. Murchison, Newark A.C. sprint star, was the only one out of hundreds of athletes participating in the championships to score two firsts. He won the century dash in 9 9-10 seconds and the 220 in 21 3-5 seconds, but the prizes that should have gone with his victory were withheld because of dissatisfaction with his status as an amateur. Murchison's status, already disputed in Germany, where he recently visited on the world tour which he is making, now has been taken up by the British athletes, and consequently the trophies he won today will be withheld pending the investigation.

Frenchmen Close Up

In the 100-yard dash a French entry was only inches behind the flying American, but in the longer sprint Murchison finished three yards ahead of J. W. J. Ricket, of England; H. T. Evans, Jr., of Illinois A.C., being third.

Besides the first places which fell to the Americans, several seconds also went to them, and athletes from across the English Channel captured two other first places. The discus throw was won by an Irishman, so that to the British were left ten victories, half of them achieved, however, without competition by foreigners.

H. Osborn, of the Illinois A.C., was entered in nine events, but had to scratch in several of them because ubiquity was not among his versatile accomplishments. To have carried out all of the activities set for him in his programme Osborn would have been needed in several places at once.

As it was, he won the high jump with a brilliant leap of 6 feet, 4 inches; was second in the hop, step and jump; cleared 11 feet in the pole vault, which was six inches under the height achieved by the winner, and he also did 21 feet, 10 inches, in the broad jump.

American Victories

P. W. Jones, of the Illinois A.C. contingent, won the pole vault. The 440-yard hurdles were won by Ivan H. Riley, Illinois A.C., with six yards separating him from W. F. Boardman, champion of the Midlands.

In the half-mile race, won by the Southern England champion, A. R. Griffith, Ray Lodge, Illinois A.C., took third place, close on the heels of the Northern England champion, W. Nelson. Ivan Riley was beaten to the tape by a yard in the 120-yard hurdles by the English champion, F. R. Gaby, who equalled his own record in the British time of 15 1-5 seconds, established last year. The Hungarian delegation, which won the hop, step and jump yesterday, added the javelin throw to their belts today. Both the quarter and half-mile runs were won by Englishmen in fine style, H. B. Stallard leading the finalists to the tape in the 440 and C. R. Griffith doing the same in the 880.

George T. Stevenson, Illinois A.C., ran fourth in the quarter, and his clubmate, Ray Dodge, was third in the half-mile event.

The broad jump was won by the Australian champion, R. S. Honner, who cleared 25 feet, 11 inches. Among other events which fell to the British competitors were the hammer throw, four-mile run, two-mile steeplechase, one-mile relay, and the two-mile walk.

Of the four events completed today, America won the shot put, Great Britain the four-mile run, Hungary the hop, step and jump, and Ireland the discus throw.

PEDEN BROS
REMOVAL SALE
$50,000 STOCK OF SPORTING GOODS AND TOYS AT SENSATIONAL PRICE REDUCTIONS

Everything in Sporting Goods at Slaughter Prices

FISHING

Multiplying Reels with click and drag action. Reg. $3.50. Sale Price $1.95
Gut Hooks. Sale Price, per dozen ..... 20¢
Flies. Sale Price, dozen 36¢
Gut Casts. Sale Price ..... 10¢

McMahon Spoons
No. 7, reg. 90c; sale price 60¢
No. 6, reg. 75c; sale price 45¢
Stewart Spoons, No. 7; reg. 60c. Sale Price ..... 35¢
Silk Lines, reg. $1.35. Sale Price ..... 90¢
Silk Lines, reg. $1.00. Sale Price ..... 70¢
Fishing Baskets, large size; reg. $6.00. Sale Price $4.50

SAFETY RAZORS

"Ever-Ready" Safety Razors. Sale Special ..... 35¢

BASEBALL

Baseballs, Goldsmith's Official League. Reg. $2.00. Sale Price $1.50
Baseball Bats, "King of the Field." Reg. $1.25. Sale Price ..... 65¢
Boys' Catchers' Mitts. Reg. $1.50. Sale Price ..... 95¢
Men's Catchers' Mitts. Reg. $4.75. Sale Price $3.85
Fielders' Mitts. Reg. $3.00. Sale Price $2.25

MAIL ORDERS
We pay postage charges on all mail orders and ship same day order is received

VACUUM BOTTLES AND LUNCH KITS

Vacuum Bottles. Sale Special ..... 59¢
Lunch Kits, complete with vacuum bottle. Sale Special $1.69

LACROSSE GAUNTLETS

Also used for ice hockey. Reg. $7.50. Sale Price $4.65

BILL FOLDS

High grade leather. Reg. $2.40. Sale Price $1.90

TENNIS

Tennis Racquets, Davis' "Cambridge." Reg. $15.75. Sale Price $9.75
Tennis Balls, 1925. Reg. 50c each. Sale Price ..... 40¢
Tennis Racquet Grips. Sale Price ..... 15¢
Tennis Racquet Presses. Sale Price ..... 75¢
Tennis Shoes, "Mme. Lenglen" for ladies, crepe soles. Reg. $3.85. Sale Price $2.75

BOYS' SWEATERS

Pure wool, medium weight, pullover style, button to neck with collar. Reg. $1.85. Sale Price $1.35

Bicycles Toys

PEDEN BROS.

Sporting Goods

719 YATES STREET (Moving August 15 to 1410-1412 Douglas Street

NANAIMO FOOTBALLERS WHITEWASH CALGARIANS

Old Country Sapper Brings Honor to the Smith Family

Wins King's Prize at Bisley at Third Attempt—Sergt. Parnell Highest of Canadians, Taking Fourteenth Place—Canucks Do Well in Grand Aggregate

BISLEY CAMP, July 18.—Sapper A. Smith, late of the Royal Engineers, won the King's Prize with a total score of 226 in the second and final stages.

He was fourth in the final shoot for the King's Prize last year, when Lieutenant Desmond Burke, of Ottawa, was the winner.

Sapper Smith has entered the King's Prize competition three times, although he has been shooting only three years. The Canadians started fairly well at the last range, 1,000 yards, but Lieutenant Alex Martin, of Calgary, the best hope, soon sprinkled the target with magpies while the others had even more than one miss.

Major Wirgman, of the London Scottish, was second in the King's Prize competition; Dr. F. H. Kelly, North London Rifle Club, third; Sergeant-Major T. V. Northcote, Sixth Manchesters, fourth; and Sergeant Uglow, late of the Royal Ordnance Corps, fifth.

Canadian Scores

The positions of the Canadians in the King's Prize final ware as follows:

Sergeant Parnell, 14th; Sergeant Elmslie, 22nd; Lieutenant Martin, 39th; Lieutenant Harvey, 30th; Sergeant Wilson, 71st; Private Gray, 89th.

The finish of the big match was rather humdrum. The winner fired quickly, but he had already passed such notable shots as Dr. Kelly, North London Rifle Club, and Major Wirgman, who had run him close. The remaining opponent, Sergeant Uglow, late of the Royal Ordnance Corps, this year's bronze medalist, would have tied with him had his last two shots been bullseyes. Uglow's fourteenth shot, however, was a magpie.

Sergeant Parnell, Verdun, Que., was top man of the Canadians in the King's Prize final, the total score being 219. Sergeant Elmslie, Toronto, was second to Parnell. Following are the scores made by the Canadians in the King's Prize, in the aggregate scores in the second and third stages, counting in the final:

Sergeant Parnell, Verdun — 300 yards, 47; 600 yards, 47; 900 yards, 65; 1,000 yards, 60; total 219.

Sergeant G. M. Elmslie, Toronto—300 yards, 49; 600 yards, 45; 900 yards, 59; 1,000 yards, 63; total 216.

Lieutenant A. J. Harvey, Timmins, Ont.—300 yards, 49; 600 yards, 47; 900 yards, 64; 1,000 yards, 55; total 215.

Lieutenant Alex Martin, Calgary—300 yards, 50; 600 yards, 45; 900 yards, 68; 1,000 yards, 51; total 214.

Sergeant A. F. B. Wilson, Ottawa—300 yards, 48; 600 yards, 44; 900 yards, 64; 1,000 yards, 49; total, 205.

Captain G. N. Galbraith, London, Ont.—300 yards, 46; 600 yards, 47; 900 yards, 60; 1,000 yards, 49; total 203.

Private J. H. Gray, Toronto—300 yards, 47; 600 yards, 47; 900 yards, 54; 1,000 yards, 53; total 201.

The King's Prize is the blue ribbon event of the Bisley meeting and also the oldest, dating back to 1860, the year in which the National Rifle Corps for the promotion of shooting throughout Great Britain held its meeting at Wimbledon. Queen Victoria was present at the opening and fired the first shot. She scored a bullseye at the 400-yard range.

Title Changed

The match was at first known as the Queen's Prize, but on the accession of Edward VII to the throne the title was changed to the King's Prize.

The aggregate value of the King's Prize is £1,170, of which £250 is given by the King, as well as the National Rifle Association's gold medal and gold badge go to the winner. The second prize carries £50, the third £20, and the fourth £10. There are other prizes ranging down to £1, there being 400 prizes in all. In addition 99 N.R.A. badges are awarded to all those in the first 100 scores, with the exception of the field medallist.

The competition for the King's Prize is open only to past and present members of His Majesty's forces. It is shot in three stages. It began on Wednesday at 200, 500 and 600 yards, seven shots at each distance. The second stage was shot yesterday at 300 and 600 yards, ten shots at each distance, and was open only to the 300 who had qualified by taking the highest places in the first stage. The third and final stage, shot today, was open only to the 100 who had taken the highest places in the second stage. The distances were 900 and 1,000 yards, fifteen shots at each distance.

The places and prizes of all competitors in the final stage of the King's Prize are decided by the aggregate of the scores made by the competitors in the second and third stages only. At each stage the shoot is in a squadded competition.

The Final Stage

The 100 competitors in the final stage of the King's Prize included four former King's Prize men, Sgt. F. Morgan, South Africa, 1920; Capt. R. H. Robinson, Royal Air Force, 1923; Sgt. L. J. Dear, 4th Royal Scots, 1914, and Corp. H. G. Burr, London Rifle Brigade, 1903; also Cadet Babington, formerly of Dulwich College, 17 years old, who took third place in the second stage of the big match with a score of 97 out of a possible 100; Lieut. Sutherland, of the Black Watch, who lost both legs in the war, but still is one of the most skilful and enthusiastic of riflemen; Capt. Champion, of the Manchesters, winner of this year's army rifle championship, and Sgt. Uglow, this year's bronze medallist.

The weather, which had been unfavorable early this morning, had renewed its former brilliancy by the time the shoot for the King's Prize opened, but there was a stiff breeze from the left, and this, with smoke from a fire in a neighboring wood, caused many scores to be pulled down. Lieut. Martin scored 68 out of a possible 75 at the 900-yard range; Sgt. Parnall, 65; Lieut. Harvey and Sgt. Wilson, 64; Capt. Galbraith, 60; Sgt. Elmslie, 59, and Pte. Gray, 54.

There were two scores of 70 out of a possible 75 at the 900-yard range.

St. George's Vase

BISLEY CAMP, July 18. — Sgt. Browne won the St. George's Challenge Vase and the Gold Cross and £10, which go to the winner of the match. The St. George's Challenge Vase, squadded competition, was competed for in two stages, the first on Thursday at 300 yards, fifteen shots, and the second today at 600 yards, fifteen shots. In the final stage, Capt. G. F. Andrews, Winnipeg, scored 67.

Pte. T. Northcote, Sixth Manchester, won the Prince of Wales' Prize in the shoot-off of the tie with Corp. Feredsy, of Rhodesia, and Sgt. Smith, Guernsey.

The Grand Aggregate

BISLEY CAMP, July 13.—The Canadian scores in the grand aggregate were as follows: Sgt. Elmslie, 626; Sgt. Wilson, 625; Sgt. Parnell, 624; Pte. Gray, 623; Sgt. Tyers, 621; Pte. Irvine, 619; Major Crowe, 619; Lt. Burke, 617; Capt. Hunt, 616; Capt. Galbraith, 614; Lt. Harvey, 607; Major Gibson, 606; Sgt.-Major Kiddie, 603; Sgt. Radford, 598; Lt. Rowlands, 598; Sgt. Beaumont, 590; Corp. Preece, 587, and Sgt. Ashling, 585.

In the grand aggregate 183 prizes are given, gold, silver and bronze crosses, and money prizes totalling £310. The match is open to those Bisley competitors whose respective scores in the first stage of the King's Prize, first stage of the St. George's Challenge Vase, in the Wimbledon Cup, Daily Graphic Cup, Daily Telegraph Cup, Graphic Cup, Duke of Cambridge match, City of London match, Prince of Wales' Prize, Northland or Alexandra Cup, together, make up the highest aggregate.

The Pride of Possession

We are in the enviable position of having ample stocks of this pre-war Spirit. When you buy "Doctors' Special," you can be certain of obtaining whisky selected from the best distilleries and matured by time until it has become—perfect.

Next time ask for "Doctor's Special" and let your palate be the judge whether our pride is not fully justified.

Doctors' Special

The Aristocrat of Scotch Whiskies

Robert McNish & Co., Limited, Glasgow, Scotland

This advertisement is not published or displayed by the Liquor Control Board or by the Government of British Columbia.

BOYS' CAMP

At Beaver Lake With the

Y. M. C. A.

Swimming, Boating, Woodcraft, Etc. Experienced Leadership, Careful Supervision Moderate Fees

July 6-27

5275—PHONES—2980

Linen Hats in White or Holland
Bathing Suits
Auto Rugs for Camp
Black or Brown Stockings
Children's Combinations

ARTHUR HOLMES

1314 BROAD STREET

Between Yates and Johnson Streets

AUTO TENTS

7 x 7 x 3 Auto Tents, $22.50, $15.00 and $13.50
6 x 8 x 2 Wall Tents $11.75
8 x 10 x 3 Wall Tents, $17.40

CAMP FURNITURE

Deck Chairs, $5.00, $4.00 and $2.90
Porch Chairs, $5.00, $6.50
Folding Tables, Stools, Etc.

CAMP STOVES

Do not buy your camp stove until you have had a demonstration of one of our Kampkook Stoves.

F. Jeune & Bro., Ltd.

Awnings—Tents—Flags

570 Johnson Phone 795

Métropolitan Open Golf Title Is Won By Gene Sarazen

BRONXVILLE, N.Y., July 18.—Gene Sarazen climbed the tall bunkers of the Grassy Sprain links today to take a place on the golf throne of 1925 near Willie Macfarlane under the title of Metropolitan Open Champion.

It was a long and arduous ascent for the stocky little Fresh Meadow professional, dating back even farther than the test of yesterday of 72 holes. It was a task that called for championship courage in the face of almost certain defeat at the hands of youthful Joe Turnesa, of Fairview, a lad just out of his 'teens and his caddie apprenticeship. Yet Sarazen accepted the challenge with his best 18-hole score of the tournament, a 71 on the last round, to snatch victory from the boy on the home green by a single stroke, 295 to 296.

Good Prices Paid at Hastings Park Races

Burlington Babs Pays Over $45 for $2 Nose Bet——Dairyman Rewards Backers

VANCOUVER, July 18.—Racegoers who attended the Hastings Park meeting this afternoon in larger numbers than on any of the three preceding days were awarded with a real thrill when Burlington Babs romped home to pay 22 to 1. Dairyman provided the second surprise of the day when he came in first in the fifth race and paid $16.45 to win. The meeting will resume on Monday, continuing for three days.

First race, purse $500, three-year-old and up, about 5 furlongs—Conductor, $3.80, $3.10, $2.60; Jiggs, $10.10, $4.85; Hiram Taylor, $3.55. Time :59 3-5.

Second race, claiming, purse $500, three-year-old and up, about 5 furlongs—Lucky Cat, $8.80, $4.80, $3.00; Marvel G, $4.10, $2.70; Dennis H, $3.00. Time :59 3-5.

Third race, claiming, purse $500, three-year-old and up, about 5 furlongs—Burlington Babs, $45.85, $25.15, $10.35; Sky Lark, $6.30, $4.75; Lucy J., $6.50. Time 1:00.

Fourth race, claiming, purse $500, three-year-old and up, about 5 furlongs—Bill Blackwell, $4.90, $2.90, $2.65; Bittern, $3.45, $3.20; Delancey, $4.30. Time 1:00 2-5.

Fifth race, claiming, purse $600, four-year-old and up, one mile and seventy yards — Dairyman, $16.45, $7.95, $6.35; Millie Erne, $5.75, $4.60; Romaldo, $8.40. Time 1:50 4-5.

Sixth race, three-year-old and up, about 5 furlongs—Lucky Hayes, $24.05, $9.20, $4.20; Southern Gentleman, $7.15, $3.75; Riposta, $3.05. Time :59 2-5.

Seventh race, claiming, purse $600, four-year-old and up, one mile and seventy yards—Joe Campbell, $5.95, $3.55, $3.00; Montdale, $3.30, $3.20; Hot Muffin, $3.35. Time 1:48 2-5.

Overnight Entries

VANCOUVER, July 18.—Monday's entries at Hastings Park:

First race, about five furlongs—Potters First, 115; Old Sinner, 115; Dennis H., 115; Ulation, 113; Woolday, 113; Ringleader, x110; Brig. Pendens, 108; Linda Zinda, 107. Also eligible: Incognance, 118; Young Getchel, 112.

Second race, six and one-half furlongs—Bill Blackwell, 116; Neg, 116; Kimberley, 116; Tar Box, 116; Black Watch II, 116; Mary Emery, 114; Step Over, 112; Marvel G., 98.

Third race, six and one-half furlongs—Delancey, 116; Kling, 116; Raymond Bradley, 116; Carl Roberts, 116; China Jane, 114; Vic Muncs, 114; Velvet, 113; Nick Klein, 111. Also eligible: Billy Randolph, 109.

Fourth race, one mile and seventy yards—Calithump, 113; Dr. Shafer, 111; Romaldo, 104; My Rose, 105; Captain Tom, 106; Torsida, 103; George Muehlebach, 106.

Fifth race, about five furlongs—Sunnyways, 113; Finis Gloriosus, 109; Porter Ella, 107; Riposta, 107; Ray Schee, 105; Mountain Oaks, 103; Sweetum, 103; Vodka, 103. Also eligible: Joe G., 114.

Sixth race, six and one-half furlongs—Different Eyes, 114; Judge Hickman, 114; Big Indian, 114; Madrona, 114; Spearshot, x107; Twinkle Blue, 112; St. Angelina, 112; Riverwood, 106.

Seventh race, one mile and seventy yards—Lurman, 110; Zapatos, 109; Lasting Love, 109; Dairyman, 108; Certain Point, x107; Zelma Roberts, 107; Sunny Day, 103.

xApprentice Allowance claimed.

The famous East Room of the White House was first used for clothes' drying purposes.

Australia Wins Great Victory On the Courts

Gerald Patterson Gains Distinction of Being First Foreigner to Capture Longwood Bowl Singles

Wins Doubles Also Paired With Hawkes

Mrs. Marion Jessup Gives Miss Helen Wills a Hard Fight in Opening Stages of Their Match

BROOKLINE, Mass., July 18.—Australia's colors floated high in victory today when Gerald L. Patterson, of Melbourne, became the first foreigner to win the Longwood Bowl singles, and later with John B. Hawkes, his Davis Cup team mate, to win the Longwood doubles. In the singles, Patterson outlasted Takeichi Harada, of Japan, in a five-set final.

The gripping moments of the afternoon of sparkling tennis came, however, when Miss Helen Newington Wills, 19-year-old national champion, five times was on the brink of losing the opening set of her match with Mrs. Marion Z. Jessup, of Wilmington, in the women's invitation singles finals. Mrs. Jessup held her own service at love and twice forced Miss Wills to deuce before she captured the second game of the match. A routine triumph for the Pacific Coast visitor seemed in store when Mrs. Jessup's delivery was broken in the third game, but she suddenly began playing tennis of a superior order, taking four successive games and reaching a count of love-40 with Miss Wills serving.

It was a tense moment. The throng was quite impartial, but would have been delighted if the former Miss Zinderstein could wrest a set from the youthful titleholder. Over-eager, Mrs. Jessup stroked the next service too quickly and it found the net. Miss Wills had a net-corder that changed the flight of the ball just enough to make Mrs. Jessup net it. That made it 30-40. Mrs. Jessup whacked one of her speedy forehands down into the left-hand corner of the court. It was a beautiful passing shot, but after two of the linesmen had looked at one another they declared it out. It was not out any more than an inch.

Still fighting, Mrs. Jessup volleyed sharply and forced Miss Wills to net, and for the fourth time set point was up.

The Delaware resident spoiled it all by failing to put the next two service shots into play and another net-corder by Miss Wills saved the game. That was the beginning of the end, even though Mrs. Jessup did reach 40-30 in the next game by two pretty backhand volleys that whizzed across the court at lightning speed.

By this time Miss Wills was displaying all the poise which has carried her to the crest in American tennis. She was mixing long with short chops, and Mrs. Jessup seemed to sense the inevitable, for her powers of resistance weakened and she completed only two points in the last three games of the first set. In the second set Miss Wills dropped only two games and won with ease.

Exhibition Doubles

Directly after her singles match, Miss Wills played a one-set exhibition doubles with her new partner, Miss Mary K. Brown, of Santa Monica, California, with whom she is to play in all of the eastern tournaments this year. Their opponents were Miss Elizabeth Ryan, playing her first American match since she left her California home thirteen years ago to go to England, and Miss Eleanor Goss, of New York. Miss Wills and Miss Brown, lacking in team work, were beaten, 7-5, largely because of their own errors.

The Longwood men's doubles was a straight set affair, for Patterson and Hawkes are very jealous of their doubles reputation and were unwilling to lose a set to a pair of 17-year-olds if they could help it. Malcolm Hill and Henry Johnson, the Boston youngsters who upset three seeded teams to reach the finals, found the Australians' shots had too much sting, and they had to be content with seven games, the scores reading 6-2, 6-2, 6-3.

Overpowering Speed

In the men's singles, Patterson's over-powering speed, which had completely subdued Zenzo Shimizu a day earlier, was noticeably absent as the contest progressed. In the first set he fed speed to the Japanese. Harada thrived on it, holding his own deliverles with comparative ease and nearly breaking through Patterson in the eighth game, when the Australian trailed, 15-40, and had to uncork four volleyed placements to draw himself out of danger. The first service break was recorded against Patterson, making three errors on service returns. The high point in the match came after Harada had piled up a lead of five games to love in the second set, the defeat of Patterson seemed imminent. He was being passed, outguessed, outsteadied and outclassed. Patterson suddenly put aside his speed, and from love five Patterson's "soft ones" carried him through seven straight games, during which he dropped a total of just eight points.

In the sixth game, which proved to be the turning point, Patterson's high lob eluded Harada's racquet and spun back into Patterson's territory for a neat placement. Harada began to get the range of his passing shots again in the third set and he won it at 6-3 by sheer merit. Patterson's struggle for points was futile as the Nipponese was too steady and too accurate. Patterson amid cheers, deliberately threw the first point on the ninth game in this set, after a "let" had been called.

After the rest, Patterson went to four love in the fourth and fifth sets.

Harada did make a fine stand in the fourth, racing from love-four to 4-3, 30-all on his own service. He shattered Patterson's delivery twice, but could not hold his own to reach 4-all, and that was the beginning of the end.

Five C's Within One Point Of Cricket League Leaders

Defeat Victoria at Jubilee Hospital—Cowichan Also Advances at Expense of Albions at Cranmore Road—Up-Islanders' "B" Team Trims Five C's

The Five C's, hard on the heels of the Victoria C.C. for the leadership of the "A" division cricket league, got still closer yesterday when they met them and defeated them on their home ground by 146 to 111.

Meanwhile on Cranmore Road ground Cowichan was giving a weak Albion team a neat drubbing by 142 to 53, while at Beacon Hill the Cowichan "B" team were doing even worse things to the Five C's "B" team.

Victoria batted first in the Jubilee Hospital match. The best score on their side was made by Heb Gillespie, who was unfortunately run out when he had made 34, the next best score being Grant's 18. Eric Quainton and Percy Payne were the most successful batsmen of the day, scoring respectively 43 and 44 for the Five C's. Butterworth contributed 17, and the rest were dismissed cheaply. Bryden was the deadly bowler, taking 6 for 18, including those of some of the best batsmen of the side.

The full score follows:

Victoria's Innings

A. Martin, c Edwards, b Sutton	5
E. Verrall, c Lea, b Sutton	14
J. H. Gillespie, run out	34
H. R. N. Cobbett, b Lea	13
G. C. Grant, lbw Collett	13
F. H. Allwood, st Edwards, b Quainton	4
H. A. Tomalin, b Attwell	0
A. H. Jukes, not out	13
L. Hughes, lbw Quainton	2
J. Bryden, c Eric Qualnton, b Attwell	2
A. F. Mitchell, b Attwell	0
Extras	6
Total	111

Five C's Innings

J. Collett, lbw Cobbett	3
B. Bredin, b Gobbett	5
Eric Quainton, b Bryden	43
Eden Quainton, b Cobbett	0
E. Butterworth, lbw Tomalin	17
H. Edwards, b Bryden	0
P. Payne, b Bryden	44
A. Lea, c Martin, b Bryden	2
C. F. Comely, b Bryden	8
A. Attwell, b Bryden	5
W. M. Sutton, not out	0
Extras	14
Total	146

Bowling Analysis

Victoria's Innings—	O.	W.	R.
Eden Quainton	6	3	23
A. Lea	8	1	25
W. M. Sutton	5	2	30
A. Attwell	5	3	12
J. Collett	2	1	15
Five C's Innings—	**O.**	**W.**	**R.**
H. R. N. Cobbett	9	3	33
G. C. Grant	11	6	40
E. Verrall	3	0	2
J. H. Gillespie	4	0	14
J. Bryden	4	6	18
A. H. Jukes	2	0	14
H. A. Tomalin	1	1	6

At Cranmore Road

With five of their regular "A" team absent, the Albions were unable to make a worthy showing against Cowichan. The latter battad first, and, although Crosland, first man in, was dismissed for a duck's egg, none of the others followed his example, but all managed to make some contribution to the total of 142. Hoggarth, first man in for the Albions, also made a blob, but, with the exception of Cooper none of the others came very successfully to the rescue. Cooper made 27, 24 of them in one over.

Dobbie had a wonderful analysis, taking 6 wickets for 9 runs. The detailed scora follows:

Cowichan's Innings

R. W. Crosland, b Jordan	0
A. E. S. Leggatt, b Bossom	25
R. H. Jones, c and b Hoggarth	3
T. H. Horsfall, b Bossom	13
F. Saxton White, c Pitman, b Jordan	29
Capt. G. S. Dobbie, c Pitman, b Bossom	14
R. E. Barkeley, b Hoggarth	7
R. V. Dunlop, b Jordan	12
E. W. Carr-H'lton, not out	13
W. H. Napper, b Hoggarth	3
S. W. Crosland, b Jordan	4
Extras	9
Total	142

Albion's First Innings

T. Hoggarth, b Dobbie	0
F. Bossom, c Leggatt, b S. W. Crosland	3
E. Parsons, c R. Crosland, b Dobbie	3
L. Backler, b Dobbie	0
A. H. Adams, b S. W Crosland	2
N. F. Pite, b Dobbie	0
F. Jordan, not out	5
C. Pitman, b Dobbie	1
C. McIlmoyle, b Dobbia	1
E. Cooper, c Leggatt, b S. W. Crosland	27
A. Lidnar, b S. W. Crosland	4
Extras	3
Total	52

Albion's Second Innings

T. Hoggarth, c Leggatt, b Carr-Hilton	31
F. Bossom, c Horsfall, b Dunlop	5
E. Parsons, c and b Dobbie	30
A. H. Adams, not out	12
F. Jordan, b Napper	19
Extras	8
Total, (4 wickets)	106

L. Backler, N. F. Pite, C. Pitman, C. McIlmoyle, E. Cooper and A. Lidnar did not bat.

Bowling Analysis

Cowichan's innings—	O.	W.	R.
F. Jordan	10	4	29
T. Hoggarth	12	3	47
F. Bossom	6	3	31
E. Parsons	3	0	36
Albion's (1st) innings—	**O.**	**W.**	**R.**
G. S. Dobbia	6	6	9
S. W. Crosland	6.3	4	41
Albion's (2nd) innings—	**O.**	**W.**	**R.**
G. S. Dobbie	3	1	6
S. W. Crosland	1	0	6
W. H. Napper	3	1	27
R. H. Jones	3	0	24
R. V. Dunlop	3	1	18
Carr-Hilton	3	1	23

Some High Scoring

Making 163 when they went in first in their match with Cowichan "B" the Five C's "B" team had good reason to hope for victory, but it took but four of the Cowichan batsmen to dissipate this hope, as the total was passed with only three wickets down, Green, Scott and Copeman each making a big score.

Booth was the most successful individual crickster on the Five C's side, making top score of 39 and taking two of the three Cowichan wickets which fell, at a cost of 21 runs.

The full score follows:

Five C's Innings

A. Booth, st Ancell, b Copeman	39
Slocomb, sr., b Ellisson	13
E. Martin, c Ancell, b Ellisson	11
P. E. Wilkinson, c Ellisson, b Copeman	24
F. Maurice, run out	0
L. Vaughan, c Charter, b Copeman	0
W. Beeston, c Copeman, b Hood	20
Slocomb, jr., c Scott, b Ellisson	34
H. Bleasdale, not out	8
G. Brodie, b Copaman	6
H. Ward, c Porter, b Hood	4
Extras	14
Total	163

Cowichan's Innings

A. E. Green, b Booth	65
A. H. Scott, b P. E. Wilkinson	40
J. T. Copeman, not out	52
C. M. Salt, c Slocomb, jr., b Booth	8
Extras	5
Total	170

M. Ellisson, C. J. Porter, W. Corbishley, H. M. Charter, A. W. Hood, H. M. Ancall and A. O. Hope did not bat.

Bowling Analysis

Five C's Innings—	O.	W.	R.
A. O. Hope	11	-	38
M. Ellisson	14	3	35
J. T. Copeman	7	4	33
A. E. Green	2	-	14
A. W. Wood	4.4	2	14
Cowichan's Innings—	**O.**	**W.**	**R.**
H. Bleasdale	7	-	40
Slocomb, sr.	5	-	33
P. E. Wilkinson	4	1	21
L. Vaughan	5	-	26
E. Martin	2	-	20
A. Booth	3.5	2	31
G. Brodie	1	-	5

Sons of Canada Meet Railwaymen Monday

Nothing at Stake, But Good Ball Promised—Starts at 6:15 at Royal Athletic Park

Although nothing is at stake in tomorrow's game at the Royal Athletic Park between the Sons of Canada and the C.P.R. a good brand of ball should be seen. The Sons, through losing out to the Travelers' last week, had their chances for the pennant nipped in the bud but they still think they can take the number of the railroaders. Allie McGregor will get the teams in action at 6:15 p.m.

Manager Cy Milne, of the Canadians, will most likely use his star hurler, "Red" McIntyre, on the mound. McIntyre has been pitching a good brand of ball this season and if he can get going, he should hold the heavy-hitting railwaymen. Walter Brynjolfson, who was absent when the Sons lost to the Travelers, will be back on first base and the rest of the team will be the same as before.

Norm Forbes, the pitching ace of the C.P.R., who will work against McIntyre, has only worked once this year but showed that he still has plenty of the stuff which ranked him among the topnotchers of the province a couple of years ago.

On Wednesday night the Eagles and C.P.R. will play their postponed game.

Lawn Bowlers Display Excellent Form in Two League Games Yesterday

Bowlers are fast getting into form for the B. C. championships next week as was evidenced by the first class play witnessed in the lawn bowling games under the Greater Victoria League yesterday afternoon.

At Beacon Hill where Victoria "A" and "B" teams met for the first time the rivalry was keen, "A" team only winning by 5 points.

In every team engaged were one or two new players which added uncertainty to the afternoon's play.

The Burnsiders at Belleville were given a warm reception by the C.P.R. eight which was in great form and scorad its first victory in the league, the Burnsiders having to admit defeat to tha tune of 46 to 24.

Following are the scores:

Victoria "A"	Victoria "B"
D. W. Evans	J. L. White
J. Paterson	D. H. Bryce
H. Renwick	G. Blundell
H. M. Wright (skip) 27	R. Dowswall (skip) 17
R. McDonald	D. Bryce
R. Tuthill	A. J. Wilson
H. V. Mills	S. H. Braun
A. B. McNeill (skip) 14	Tom Renfrew (skip) 19
Total 41	Total 36
Burnside	**C. P. R.**
W. H. Pater	J. Latham
J. Cobbe	J. Pickup
A. Edwards	C. Rose
Jas. Renfrew (skip) 12	D. C. Robertson (skip) 20
F. Monies	C. O. Van Camp
P. Handley	C. Jenkins
F. J. Byng	W. Wallace
J. M. Boyd (skip) 21	W. Wood (skip) 26
Total 34	Total 46

De Palma Wins Hundred Mile Race at Denver

DENVER, Col., July 18.—Ralph de Palma won the 100-mile automobile race here late today, which climaxed a two days' programme sponsored by the Denver Auto Racing Association, taking $4,000 in prize money. He negotiated the 100 miles over the one-mile dirt track in one hour 21 minutes and 26 2-5 seconds.

Nanaimo XI Beats Calgary By Six to Nil

Up-Island Soccer Men Blank Alberta's Best Footballers in Each Game Played of Connaught Cup Series

Four to Nil Score in Yesterday's Game

British Columbia's Representatives, by Virtue of Two Victories, Will Now Enter Semi-Finals

CALGARY, July 18.—Nanaimo soccer team has eliminated the C. P. R. elevan at Calgary six goals to nil in the two-game series in the Connaught Cup competition played hare this week. The score in the second game, playad this afternoon, was 4-0 and the Nanaimo team is now qualified to enter the semi-finals at Winnipeg.

C. P. R. put up a game effort throughout, but tha superior class of the Nanaimo squad was too much for them. Goals in tha first game played on Thursday were scored by Watts and Harris, while McDougall, Stobbart and Watts were responsible for today's goals, Watts making two of them.

Cupholders Victorious

WINNIPEG, July 18.—United Weston, Connaught Cupholders, qualified for the semi-finals of the Dominion soccer championship when they defeated Regina Post, Saskatchewan representatives, in the second and final game of the series, 3 to 1 here today, thus winning the round on the two games 4 to 1.

Regina played a much-improved game from that of Thursday. They outplayed the cupholders by a big margin, but were stage struck when around the Weston goal mouth. The Post boys evened up the score on tha round when Ford deflected a cross in the goal mouth past Derby, the Weston custodian, after ten minutes of play in the first half. However, Weston came back strong and Johnny Land evened the count. Close to the interval Slidders put Weston farther ahead with an unsaveable shot.

Regina practically monopolized the play in the second period, but could not reduce the leeway. Late in the session they began to tire badly and Weston took up the running. One minute from tha whistle Slidders put the issue beyond doubt when ha banged the pigskin into the net for the final goal. Two thousand attended.

Ulsters Win

TORONTO, July 18.—Toronto Ulsters, by defeating the Montreal Car Steel team here today, won the Eastern Connaught Cup play-down, scoring two goals to one on the round.

Burnside Tennis Club Wins From Cedar Hill

A very enjoyable time was spent yesterday afternoon when the Burnside Tennis Club entertained the Cedar Hill Club. The home club again proved its superiority and won the match 7 sets to 5. The games went as follows:

Mixed Doubles

Miss Clarke and King (Cedar Hill) beat Miss K. Bates and S. L. Hole (Burnside), 6-1.

Miss Northam and Dowds (Burnside) beat Miss Whittaker and Durrand (Cedar Hill), 6-1.

Miss B. Harris and Clark (Cedar Hill) beat Miss Bland and Flinton (Burnside), 6-4.

Miss Northam and S. L. Hole (Burnside) beat Miss K. Harris and Saunders (Cedar Hill), 6-1.

Miss Northam and Blake (Burnside) beat Miss Clarke and Whittaker (Cedar Hill), 6-2.

Miss Clarke and King (Cedar Hill) beat Miss Northam and S. L. Hole (Burnside), 6-2.

Ladies' Doubles

Miss Carter and B. Harris (Cedar Hill) beat Miss Northam and K. Bates (Burnside), 6-4.

Miss Bates and M. Bland (Burnside) beat Miss K. Harris and Clarke (Cedar Hill), 6-3.

Miss K. Bates and Northam (Burnside) beat Miss Carter and B. Harris (Cedar Hill), 6-5.

Men's Doubles

Dowds and S. L. Hole (Burnside) beat Green and Saunders (Cedar Hill), 6-6.

Blake and Dowds (Burnside) beat Hawkes and Lythgoe (Cedar Hill), 6-1.

Flinton and Dowds (Burnside) beat King and Clarke (Cedar Hill), 6-3.

Additional Sport on Page 15

Buckingham CIGARETTES

20 for 25¢

As cool as a night breeze

Impossibility Now Believed A Possibility

Almost Certain That Trains May Be Operated With Trolley and Ships From Shore by Radio

Italian Scientist Midali Is Inventor

Makes Use of Unexplored Wave Band—May Revolutionize Future Power Industry of World

Electric trains without third rail or trolley! Ships propelled by power from shore, and electric power available in the wilderness where it is impossible to run wire lines!

These are the almost certain results from the experiments of the Italian scientist, Midali, who has had favorable results in endeavoring to transmit electric energy via wireless.

Pioneers in Unknown Field

To accomplish this long-desired result it was necessary for Signor Medali to work with wavelengths and frequencies never before attempted by the scientific world, and listed as unknown and unexplored. Apparatus for measuring such minute wavelengths has been unknown and there were no pioneers before him to leave precedents on which to work. Such is science, however. When the known phenomena fail to produce the desired end, the trained mind goes on to new fields in search of the solution of a problem.

As any radio listener knows, the programmes are sent out on invisible currents with wavelengths between 200 and 500 meters long. Other radio transmission is carried on with wavelengths down to 50, and even, occasionally, 5 meters. Recently it has been found that radio waves can even be prepagated at fractions of a meter length.

Band Explored by Midali

A centimeter is 1-100 of a meter, and we find that when waves get down in length to 2-100 of a centimeter, color is reached known as infra red. The human eye cannot see this color, but scientific apparatus proves its existence. The waves between 38-1,000,000 and 78-1,000,000 of a centimeter register on the human eye as the colors from red to purple and, when slightly shorter, are known as ultra violet. This brings us to the known region of waves around one-millionth of a centimeter long in which Midali has made such important discoveries.

To quote from the Italian's own report:

"The result obtained is that of transmitting electric energy in the form of alternating current, without excessive losses, but in reality the electric energy is not transmitted as such. The system transforms the electric energy emanating from any source in the form of alternating current, at frequency and tension (voltage) generally employed in industry, into very short electromagnetic waves of about one-millionth of a centimeter."

Now the important points in that very concise statement are "without excessive losses," which implies that practically all of the radiated energy arrives where you wish it, and "at frequency and tension generally employed in industry." This latter wording suggests that plain ordinary house lighting current of 110 or 500 volts is utilized.

Not Exactly Like Hertzian Waves

Reading still further in his report we find, "these waves must be of about the size of light waves, and have nothing in common with the Hertzian waves used for radio communication. These waves, that ought to be called vibrations of the electrons, constitute the means by which the electric energy is transmitted to a distant receiving system, which in turn transforms them into electric current of identical characteristics of that used by the transmitting system."

Midali is correct in his belief that, at these short wavelengths, the transmitted movement might better be called vibrations, because it is doubtful whether, at the unheard of high frequencies employed, there would be any great movement of ether particles out of their position. The transmitted energy would pass more as a vibration of the individual particles making up space rather than as a wave motion involving an up and down movement of the particles above and below their normal stationary position.

Simple Analogy Explains System

To make this clearer, imagine a small lake whose surface is covered with a single layer of oranges tightly packed together. Now, if a wave is started at one side, the oranges will move up and down, but will still be in the same position after the up and down movement has passed. That is equivalent to radio.

On the other hand, if a tremble is imparted to several oranges at one side, the tremor, or "wriggle," will be passed onward to those adjoining, and so on across the lake. At no time, however, will any orange be in any position other than it was before the tremor. That is the equivalent to the vibration transmission of Signor Medali.

One important point, of utmost importance to the engineering world, and one which is most desirable, is found in another paragraph of the statement: "I don't use high tension (voltage) . . . no difference of potential (voltage) is noticeable between the aerial and the earth, not even by using highly sensitive electromagnetical, electrodynamical or electrostatic instruments."

Heretofore all radiation of energy for radio communication has been accomplished by means of very high voltages that really force the energy off the antenna and ground connection. It is only natural that this could not be measured or shown because one is no longer concerned with electrical pressures, as such, but now must needs measure "light pressure" or "ultra light" pressures, if such they might be called. That there must be pressure of some sort, stands to reason.

Power Radiation Is Found

The system has much of the qualities of light about it as is evidenced by another part of the report: "The electrical vibrations created by the transmitting system travel in a straight line toward the spot at which power is desired. At the receiving end, an equal number of antenna units with directional qualities must be pointed exactly at the transmitting units, yet converging on a central collecting agency. This is much as if we had three cannon on a semicircle all pointing at one spot and, to collect the missiles fired, we set up three large tubes at the receiving end, one pointing squarely at each cannon. If all three cannon are fired simultaneously, the three projectives will come together and enter the tubes at one spot.

Energy Receiver May Move About

Once transmission has been started or set off, the positions of the aerials, and even of the transmitter and receiver in relation to each other, does not matter. So says Midali. If this be true the project permits of power transmission from a central station to moving trains, boats, automobiles, airplanes and submarines.

The ultimate dream of scientists will have been reached. No more will electric cars and locomotives be bothered with the cumbersome trolley wires or third rails.

Ships at sea, submarines and even airplanes and dirigibles will obtain their motive power from a central radio power station. Individuals may perhaps fly about in small, heavier-than-air machines or balloons, obtaining their power from the same station.

The dream may be carried far into the realm of seeming impossibility, but still all these things will come true, providing Midali has, as reports would indicate, solved the mystery of directed radio energy transmission without losses.

Roosevelt was President at forty-two.

Lincoln became President of fifty-two.

A Charming Six-Roomed Home With Handsome, Well-Designed and Modified Georgian Exterior

THIS is a home that will attract favorable attention in any community, because of its handsome, well designed exterior of modified English Georgian. The unusual stoop, with its formal doorway on the side, provides an entrance which strikes an original note, making it possible to obtain on a narrow lot all of the step-saving features of a central hall plan.

Within every bit of floor space is utilized. The impression created on entering the hall is one of unusual spaciousness. The open stairway and the indispensable coat room are at the farther end, and the wide cased opening leading to the living-room is directly opposite the double French doors to the dining-room. This feature adds to the apparent size of both rooms, and gives them light and air from practically three sides, as well as a perfect axis for cross ventilation, and view, through the porch to the garden.

The living-room has all the homelike charm that its name implies, with its well-proportioned fireplace, with space for bookcases on each side, and casement windows. The large built-in bay has a furred ceiling, and makes a perfect location for Chesterfield or window-seat.

The dining-room is exceptionally well lighted by means of the casement windows and French doors to hall and porch. The service door leads to a model kitchen of compact arrangement, scientifically planned to save time and labor. The built-in features include commodious cupboards and shelves beside and over the sink, convenient table and ironing board, and popular breakfast alcove. The service entrance has space provided for refrigerator and milk cupboard.

On the second floor, as in the rest of the house, consideration has been given to comfort and convenience. The head of the stairs is just two steps from each of the three bedrooms and bathroom. Each of the bedrooms have adequate closet space, and the large front bedroom has double closets on each side of the fireplace. The clothes chute to the basement is located beside the built-in linen cupboard in the hall.

Outline of Specifications

Foundation Walls—Brick, stone or concrete faced with variegated stone to first floor line.

Cellar Floors—Cement.

Walls—Light grey stucco on hollow tile or brick, with stone sills.

Roof—Wood (asphalt or tapered asphalt) shingles.

Trim—As desired.

Frames, Doors and Windows—Detailed front entrance; balance stock; casement windows.

Color—Roof stained reddish brown, with exposed rafters dark brown, gutters and down pipes painted black. Window frames and woodwork painted white, with shutters and front door peacock blue.

Floors—Oak or birch.

Inside Finish—As desired.

Heat—Hot air, hot water or steam.

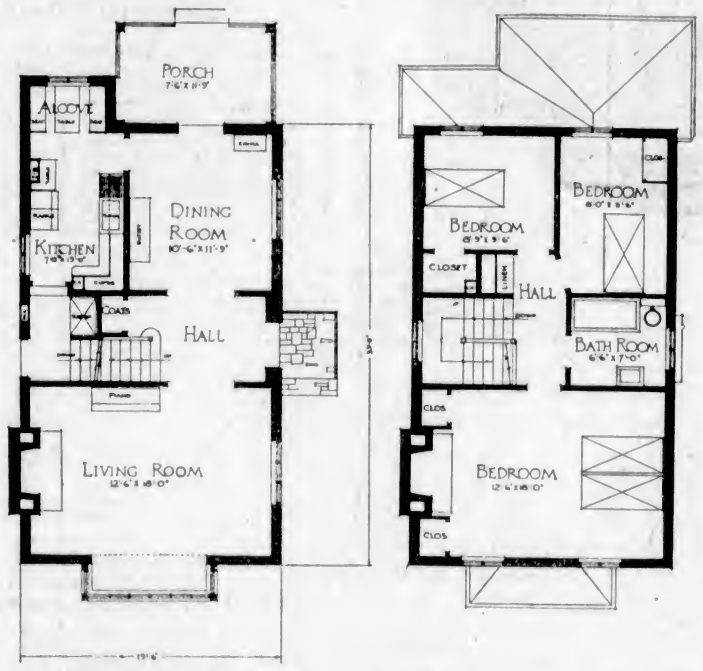

FIRST FLOOR PLAN. SECOND FLOOR PLAN.

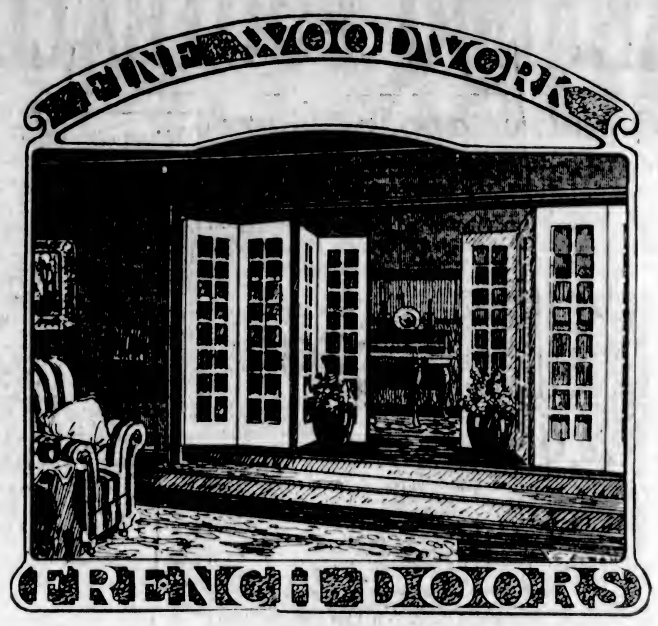

One thinks of sunshine, brightness, graceful furniture and colorful, vivid chintz when one thinks of French Doors. For it is to add more light, give the appearance of spaciousness, and to admit one to sun-porch and garden that French Doors are mostly used.

They are never curtained with anything but the most transparent of fabrics, for the charm of them is to glimpse through their shining panes green lawns, colorful flowers and exquisitely furnished apartments.

Your home will be a lovelier, more finished, cheerier place if you seriously consider improving doorways and arches with Lemon Gonnason French Doors. Use the accordion type to separate double rooms, to shut off draughty halls. Use the double or single ones for veranda or sleeping porch, sunroom, boudoir, music-room.

Recommended by architects since 1890, Lemon Gonnason specialize in new "built-in" features for new homes and remodeling of old homes.

Lemon, Gonnason Company Limited.
"Master Craftsmen of Woodwork"
Telephones 76-77 P.O. BOX 664. Established 1890 2324 Government St. VICTORIA, B.C.

Sole Agents for Edham Kolored Shingles and Johns-Manville Flexstone Asbestos Roofing

Plays Saxo's Wail From Gloomy Jail

MINNEAPOLIS, Minn., July 18.—While Paul Biese, famous Victor artist, was booked to appear at WAMD here, he had to go to jail for not paying his wife something like $8,000 back alimony. The management of the station overcame the difficulty by running remote control lines to Biese's cell in the Ramsay county jail and at the appointed hour Paul played "Sobbing Blues" on the saxophone so as not to disappoint fans.

Great Britain's National Debt Is Cut Big Amount

In Five Years Over Billion and Half Dollars Has Been Deducted From Country's Huge War Balance

Interest Is Now Reduced

Despite severe industrial depression, Great Britain has reduced her national debt in a little more than five years by £351,606,000 in its gross weight and cut down the annual interest payments by refunding operation by about £76,000,000, according to Barclay's Bank, in a discussion of the debt.

"Before the war," says Barclay's review, "the total dead weight of Great Britain was about £650,000,000, whereas at the close of the last financial year it was £7,646,000,000. . . . The national debt in terms of gold per head is now greater than that of any other country, and the large increase has occurred in spite of the fact that while the war was in progress the United Kingdom raised a very large proportion of its expenditure by taxation. As practically the whole of the money borrowed was spent on munitions and other commodities required for the conduct of the war, the debt is not represented by any tangible assets, and therefore is non-productive."

Money Made Cheaper

One of the effects of reducing the debt has been to release capital tied up in Government securities and to make money cheaper." This has enabled the Government to reduce the interest rate on Government borrowings from 6½ to 4½ per cent.

In view of the critical situation in France brought about by the floating debt, Barclay's discussion of the contrasting composition of the British debt is interesting:

"It is not always sufficiently realized that the composition of a debt is of distinct importance, for, if an unduly large proportion is in the form of floating or short-term debt, the necessity of providing for the maturities as they fall due may involve serious dislocation of the money market and make it very difficult for the Government to undertake funding operations on an economical basis. Further, the existence of an excessive floating debt is apt to give rise to inflationary tendencies, because of the ease with which holders can convert their securities into cash and of the fact that when a conversion is made a certain proportion of holders usually do not wish to take advantage of it. During the last five years a large part of the immediately repayable British debt has been replaced by long-term debt, foreign debt by internal debt and debt redeemable at fixed rates at the holders' option by debt redeemable only at the option of the Government."

The Confederate ironclad ram Stonewall was built in Bordeaux, France.

John Paul Jones, naval captain, died of dropsy in Paris, July 18, 1792.

Build Powerful Stations

Dominion Proceeds With Construction of Three Great Broadcasting Units in Far North

Arrangements are now under way for the erection by the Northwest Territories and Yukon Branch of the Department of the Interior of three radio transmitting stations in the territories.

The first of these will be located at Fort Smith, which is just north of the southern boundary of the territories and which is also the administrative headquarters. Another will be erected at Aklavik. These are the standard sets of powerful instruments and will be used for all year work. The remaining station, which will be on Herschel island, will contain smaller and less powerful apparatus and will be used for reporting movements of vessels during the season of navigation. During the short season of navigation quite a number of steamers and sailing vessels call at Herschel Island, necessitating a good deal of custom-house, postoffice and police work, and this station will keep the proper officers in touch with what is going on.

It will be remembered that last year the material for the Arctic station was shipped on the H.B.C.S. Lady Kindersley and that owing to this ship being caught and crushed in the ice this material was lost. This year the apparatus and fittings for the three stations will be sent down the Mackenzie River from Edmonton and it is expected will reach the destination in good time. When these stations are completed messages will be sent out from and received regularly at Dawson, Mayo, Herschel Island, Aklavik, Fort Simpson and Fort Smith. Edmonton is the southern terminus of the system." This will provide for the transmitting of messages in the Morse telegraph code and thus break up the long period in each year when it is not possible to communicate with this vast region.

Today's Programme

Mountain Standard Time Stations

KEWA, Ogden, Utah (261), 8-11 p.m., musical programme, Chamber of Commerce.

KOA, Denver, Col. (322.4), 11 a.m., First Baptist Church. 4 p.m., Oliver W. Hughes, organist. 7.45, First Baptist Church.

Pacific Standard Time Stations

CFCT, Victoria, B.C. (329.5), 9 p.m., a special sacred concert, during which Dr. G. H. Parrett will give one of his health talks.

KFWB, Hollywood, Calif. (252), 8-11 p.m., late news and Warner Bros.' Sunday night movie frolic, screen personalities direct from the lot.

KNX, Hollywood, Calif. (336.9), 7-8 p.m., First Presbyterian Church of Hollywood; 8-9, Ambassador Hotel concert orchestra, Josef Rosenfeld, director; 9-11, programme, Beverly Hills Nurseries, Calmon Lubovieki, concert violinist, Lubovieki trio.

KGO, Oakland, Calif. (361.2), 11 a.m., First Congregational Church; 7:30 p.m., Cliff Hotel concert orchestra; 7:45, First Congregational Church.

KGW, Portland, Ore. (491.5), 10:30-12 noon, services, First Presbyterian Church, Dr. Harold E. Bowman, pastor; 7:15-9 p.m., services, First Church of Christ, Scientist.

KHJ, Los Angeles, Calif. (405.2), 6-6:30 p.m., Leighton's Arcade cafeteria orchestra; Jack Crenshaw, leader; 6:30-7, Art Hickman's Biltmore Hotel concert orchestra, Edward Fitzpatrick, director; 7-7:30, Arthur Blakely, organist; 8-10, programme, Martin Music Company, arranged by J. Howard Johnson. KHJ concert trio, Ruth Pitts, soprano; John Martin, pianist.

KPO, San Francisco, Calif. (422.3), 6:35-7:30 p.m., Palace Hotel orchestra; 8-1:30, Palace Hotel concert orchestra; 8:30-10, Rudy Seiger's Fairmont Hotel orchestra.

Monday's Programme

Mountain Standard Time Stations

KEWA, Ogden, Utah (261), 9-11 p.m., varied entertainment.

KOA, Denver, Colo. (322.4), 6:30 p.m., Herbert White and his Silver Slate orchestra; 7:30, Sandman's hour, 8, Marcia Franz, soprano; "Clarence," Otis players.

Pacific Standard Time Stations

CFCT, Victoria, B.C. (329.5), 10 to 11 p.m., the Crystal Garden Orchestra will broadcast through courtesy of The Daily Colonist by direct wire.

KFOA, Seattle, Wash (454.3), 6-6:45 p.m., baseball results, Olympic Hotel concert orchestra; 6:45-8:15, programme, Bergman Clay & Co.; 8:30-10, Seattle Times dance music.

KFWB, Hollywood, Calif. (252), 6-7 p.m., children's hour, Big Brother of KFWB; 8-9, programme, Cheek-Neal Coffee Company, Maxwell House Coffee string quartette, Harry Jackson, leader, Don McNamee and George Green, accordion and banjo soloists; Charles Beauchamp, tenor; 9-10, Joe Martin's Studio Six dance orchestra; Ashley Sisters, Charlie Wellman, tenor; 10-11, Warner Brothers frolic, direction Charlie Wellman.

KGW, Portland, Ore. (491.5), 6-7 p.m., Claude Johnson and his Baker Theatre orchestra; 7:30-8, baseball scores.

KGO, Oakland, Calif. (361.2), 6-7 p.m., dinner concert, Kohler and Chase Ampico studios; Nona Campbell, soprano; Alice Guthrie Poyner, violinist, Theodore Strong, organist; 8, Amphion trio, "To Whom Do Cases of Communicable Disease Belong?" Hugh Barrett Dobbs; "Symposium on New Education," Williams Institute; "From a Composer's Workshop," Arthur S. Garbett; "Collection Letters," W. J. Marra; "Inside Dope on Curing Automobile Ills," Louis F. Bigner; "The Trouble Shooter."

KNX, Hollywood, Calif. (336.9), 5:30-6:15 p.m., Wurlitzer pipe organ studio; 6:15, travel talk, W. F. Alder; 6:30-7, Atwater Kent Radio orchestra, Paul Finstein, leader; 7-7:30, dinner music; 7:30-8, programme, Columbia Outfitting Company; 8-9, programme, L. W. Stockwell Company; 9-10, programme, Elite Catering Company; 10-11, Goodrich Silvertown Cord dance orchestra, Lillyan May Challenger, contra-contralto; 11-12, Abe Lyman's Cocoanut Grove dance orchestra from Ambassador Hotel.

KPO, San Francisco, Cal. (422.3), 6:40-7 p.m., Waldemar Lind and the States Restaurant orchestra; 7-7:30, Rudy Seiger's Fairmont Hotel orchestra; 8:30-10, choral music; 10-11, Waldemar Lind, States Restaurant orchestra.

BAYER — Genuine ASPIRIN

Proved safe by millions and prescribed by physicians for

Headache	Neuralgia	Colds	Lumbago
Pain	Toothache	Neuritis	Rheumatism

Safe — Accept only "Bayer" package which contains proven directions.

Handy "Bayer" boxes of 12 tablets
Also bottles of 24 and 100—Druggists.

Aspirin is the trade mark (registered in Canada) of Bayer Manufacture of Monoaceticacidester of Salicylicacid (Acetyl Salicylic Acid, "A. S. A."). While it is well known that Aspirin means Bayer manufacture, to assist the public against imitations, the Tablets of Bayer Company will be stamped with their general trade mark, the "Bayer Cross."

JOHN CHRISTIE UNLOADS!

Clearance

John Christie is now in England purchasing merchandise for his retail stores and mail order depots in Western Canada. His instructions to his Western managers are—"UNLOAD. Get everything out of the stores and warehouses before the new stocks arrive. Cut prices—sacrifice profits—but get our merchandise into the hands of the public—make business hum by the sheer magnitude of the values offered." On this page you will find the Victoria store's answer to John Christie's instructions—an avalanche of bargains that thrifty men and women won't resist.

Blankets and Bedspreads

Grey All-Wool Blankets. Beautiful soft fleecy quality officers' blankets. Size 70 x 90, 9 lbs. weight. Regular $13.00 a pair. Sale Price $7.95

British Army Grey Blankets, size 64x84. Sale Price $1.65

Bedspreads—Good Quality Honeycomb or Colored Bedspreads. Regular $4.00. Sale Price, each $2.95

Women's Hiking Suits and Breeches

Well Cut Khaki Drill Breeches for women. Sale Special $2.75

Tweed Breeches for riding or hiking. Sale Price $4.95

Women's Two-Piece Khaki Drill Hiking Suits. The real thing for Summer motor trips. Sale Special $1.95

Men's Riding Breeches

Genuine All-Wool English Bedford Cord Riding Breeches. Perfectly cut and tailored. Made with three pockets and belt loops. Regular to $30.00 a pair. Sale Price $8.95

Men's All-Wool Khaki Riding Breeches with leather strappings. Regular $6.50 value. Sale Price $2.95

Men's Khaki Drill Riding Breeches. Regular $3.50. Sale Price $2.45

Boys' Riding Breeches of strong khaki drill. Regular $2.95. Sale Price $1.95

Men's Caps, Ties and Collars

Caps—A big selection of the newest shades and patterns in Men's All-Wool Tweed Caps. Regular $3.50 values. Sale Price $1.25

Linen Collars, assorted styles; broken sizes. Sale, 6 for 25¢

Bow Ties, special ..... 25¢

Cravat Ties, regular $1.00. Sale Price ..... 45¢

Men's Khaki Handkerchiefs

One Hundred Dozen Khaki Handkerchiefs, superior quality. Sale Special ..... 2 for 25¢

Army Field Glasses

A real bargain for the man who wants a pair of field glasses above the average quality. These glasses were made to British Army standard. Some have seen service in the field. Regular $50.00 value. Sale Price $25.00

Men's Golf Knickers and Golf Hose

Golf Hose—Fancy Turn-Back-Top Golf Hose, all-wool quality. Regular $2.50 a pair. Sale Price $1.55

Golf Knickers—Perfectly cut knickers of pure wool tweed, in an assortment of dark colors. Regular $4.00 a pair. Sale Price $2.75

Pocket Knives and Pipes

English Knives, made in Sheffield. A big assortment to clear at ..... 95¢

Pipes, genuine French brier, A-1 quality. Regular 75c each. Sale Price ..... 3 for $1.00

Regular 50c each. Sale Price, 3 for ..... 50¢

Astonishing Values in the Famous "Moccasin" Brand English Shoes for Men

"Moccasin" Brand means shoes made by the famous English firm of Padmore & Barnes, of Northampton. These shoes are the last word in smart style and the quality is not surpassed by shoes made anywhere else in the world. John Christie's huge purchasing and sale prices mean values that can't be approached.

Young Men's Tan Calf Oxfords, with medium weight Goodyear welted oak tan sole. A quality shoe and smart as can be. At $5.95

Men's Willow Calf Bluchers, made from the very pick of selected skins and styled to meet the tastes of men who are particular $7.45

Men's Willow Calf Brogues, a genuine English brogue in Russian willow calf. Truly a shoe that is "tailored to fit," and quality above reproach $6.95

Young Men's Semi-Brogue Oxfords. The "Ascot" is a black box calf semi-brogue Oxford that appeals to the young fellow $7.25

British Officers' Solid Leather Boots

British Officers' Semi-Willow Calf Boots. The finest wearing boots you can possibly buy and with exceptionally smart appearance. Regular $12.00 a pair. Sale Price $6.75

British Officers' Field Boots. The right kind of boot for any man who works outdoors. They have been made expressly to stand the strain of hard service. Regular $8.00 a pair. Sale Price $4.45

British Officers' Boots, in boys' sizes. Sizes 6 and 7 only. A special group suitable for boys and small men. Sale Special $4.25

Men's Belts, Braces and Garters

Men's Leather Belts. Regular 75c. Sale Price 50c

Men's Police Braces. Sale ..... 45¢

Men's Army Braces. Sale ..... 15¢

Men's Garters. Regular 40c and 50c pair. Sale Price, 35¢ and 20¢

A Complete Clearance of Canvas Shoes at End-of-the-Season Prices

Women's White Canvas Shoes. Regular $2.50. Sale Price $1.45

Men's White Canvas Boots and Shoes—

Regular $2.75 a pair. Sale Price $2.25

Regular $1.75 a pair. Sale Price $1.25

Men's Socks

Cotton Socks, black, grey or brown. Regular 20c a pair. Sale Price, 7 pairs for $1.00

Grey Wool Socks, regular 40c a pair. Sale Price, 3 pairs for $1.00

Cashmere Socks, light weight, pure wool quality; all colors. Regular 60c. Sale Price ..... 45¢

Art Silk Socks, all colors. Regular 75c. Sale Price ..... 45¢

Pure Silk Socks, regular $1.25. Sale Price, per pair ..... 75¢

1,000 Pairs of the Famous South African Field Boots

In the whole of our long merchandising experience we have never been privileged to offer such an indisputable bargain as these British-Made Boots. They are made at the famous "Uniform" brand factory at Liverpool, England, and no other types can even approach them for quality or durability. The finest oak-tanned leather went into their construction. Sale Price $3.95

We Pay Postage on All Mail Orders Over $25.00

R.A.F. PANTALOONS—These all-wool pantaloons, made for the Royal Air Force, offered at an extraordinary reduction during this sale. Regular $8.00. Sale Price $1.95

MEN'S RAINCOATS—Fifty coats only in this group. All travelers' samples; different sizes and styles. Bargains extraordinary.
Regular $8.00. Sale Price $3.95
Regular $15.00. Sale Price $6.95
Regular $17.00. Sale Price $12.95

A NEW SHIPMENT OF GABARDINE COATS JUST ARRIVED FROM ENGLAND

A new importation of superior quality Gabardine Coats has arrived and they are included in this sale. Full silk lined. Regular $35.00. Sale Price $19.75

TOWELS AND PILLOW CASES

Turkish Towels, regular 85c a pair. Sale Price ..... 65¢

Bath Towels, extra large size. Reg. $4.50. Sale Price, $2.95

Admiralty Towels, regular $2.10 a pair. Sale Price, $1.75

Army Towels, regular $1.25 a pair. Sale Price $1.10

MEN'S UNDERWEAR

Athletic Style Summer Underwear. Sale Special ..... 95¢

Cotton Combinations, regular $1.25 a suit. Sale Price $1.10

Pure Wool Combinations, regular $6.50 a suit. Sale Price $4.25

Army Underwear, sizes 34, 36 and 38 only. Separate garments. Regular $2.75 a suit. Sale Price $1.75

GOING CAMPING? Don't Overlook These Bargains

AUTO TENTS—Heavy duck tents to fit on the side of a car or on separate poles. Size 7 x 7 feet. Regular $20.00. Sale Price $13.50

MOSQUITO NETS—They fit over a bed or inside a tent. Sale Price, $1.50

CAMP STOVES—Gasoline stoves that fold up like a small suitcase. Keeps cooking utensils clean and cooks just as quickly as the gas plate at home. Sale Prices from $8.95

MEN'S JACKETS—Khaki drill jackets. Regular $1.45. Sale Price ..... 95¢

BARRACK BAG—Just the thing for soiled linen at home or to take on your camping trip for extra clothing. Sale Price ..... 75¢

OFFICERS' HAVERSACKS. Regular $5.50 value. Sale Price $2.95

MEN'S PAJAMAS

Fine Quality English Flannelette Pajamas. Regular $3.75. Sale Price, per pair $2.95

MEN'S SUITS—Two-piece Summer suits of fine Scotch tweed and Palm Beach cloth. Several dozen beautiful shades and patterns to choose from. Perfect fit and style assured. Regular $25.00. Sale Price $8.95

Suitcases

English Fibre Suitcases, extra good quality and finished with two good locks. Three sizes at clearance prices, $2.25, $3.25 and $4.25

Ladies' Riding Boots

High-Grade Riding Boots, made by Edward Green & Co., of Northampton, England. This maker is considered one of the foremost makers of fine footwear in the Old Country and these riding boots are perfect in fit, quality and finish; sizes 3 to 9. Regular $30.00. Sale Price $14.75

Fine Quality "Moccasin" Brand Shoes for Women

Shoes of Superb Style and Quality at Sensational Reductions. Sale Price $5.95

Ladies' Willow Oxfords, laced, with medium heel and toe. A superb shoe made on an attractive last. Guaranteed all leather. Extremely comfortable.

Ladies' Brown Willow Brogues, smart and dressy; unequalled workmanship and value. Made with the new overhanging and close-fitting flap which adds a unique touch of distinction.

Ladies' Brown and Grey Suede Brogues. One of the smartest models one can possibly wish for. Exquisitely designed for women of particular taste. The very latest model.

Ladies' Patent Leather Brogues. A shoe of very appealing quality, embracing as it does the very last word in workmanship. The patent leather will wear indefinitely and will always present a very dressy appearance.

Genuine British Officers' Trench Coats

At Slashing Reductions

These Trench Coats are of the very highest quality, and will wear for years. They are made of the highest grade gabardine, with three linings, as follows: (1) Detachable all-wool fleece lining; (2) genuine oilskin interlining, not rubber which is perishable; (3) check lining. These coats are ideal for the B.C. climate, as the fleece lining can be detached when required.

Coats are absolutely waterproof.

Our regular $27.50 value. Sale Price, only $19.75

Trench Coats, similar to above, exceptional quality; worth $20.00. Sale Price $14.75

Men's Overalls

British Made Moleskin Overalls with bib front. These overalls will outwear two suits of ordinary overalls, and are just the thing for the man doing rough work. Regular $3.45. Sale Price $2.45

Blue Drill Overalls with white stripe. Regular $1.95. Sale Price, per pair $1.45

Army Pack Sacks

A handy grip for the auto camper, for the prospector or hunter. These pack sacks have seen service, but they are in perfect condition. Regular $1.25. Sale Price ..... 75¢

British Army Pup Tents

These Army Tents have never been used and are made of extra heavy quality durable drill. Sale Special at $5.95

John Christie's Auto Rug Values Are the Best In Canada

John Christie's quality buying from the big English mills brings the finest quality Auto Rugs here to sell at phenomenal prices. Even the regular low prices are cut substantially for this sale.

Christie's Auto Robe Special, $3.45

These specially imported Auto Robes, made at the famous Uniform Brand factory at Liverpool, England, are the best buy on the market today. Guaranteed all wool, in beautiful designs of fast woven colors of red, grey and green. Size 60 inches by 80 inches, the largest size manufactured. Our regular $3.95 value.

Isle of Man Pure Wool Rugs

This is a quality of rug that is very well known in England and is regarded as one of the finest obtainable. This shipment offers a choice of beautiful shades and patterns. Regular $11.00. Sale Price $5.95

PLAID RUGS

A shipment of the famous Ancaster and Cawder Rugs. Guaranteed one hundred per cent pure wool. Regular $15.00. Sale Price $10.95

Men's Shirts

Khaki Drill Shirts, extra serviceable quality. Regular $1.95. Sale Price, each $1.65

Tunic Shirts. A big selection of the newest stripe patterns. Regular $2.45. Sale Price $1.75

Blue Drill Shirts, hard wearing work shirts in sizes 16, 16½ and 17 only. Regular $3.00. Sale Price, each $1.95

Army Compasses

Radiolite Compasses, in strong hunter case. British Government tested and stamped. Can be read easily in the dark; $5.00 value for, each, only $1.95

Prism Compasses as carried by every British officer during the war; bronze brass case, 2½-inch diameter, luminous dial. Complete with leather case and sling; $10.00 value for, each, only $5.00

Great Values In Men's Pants

Khaki Drill Pants regular $3.95. Sale Price $2.45

Khaki Serge Pants, standard British army quality. Sizes 30 to 34 only. Regular $3.95. Sale Price $2.45

Moleskin Overall Pants, the hardest wearing work pants it is possible to buy. Regular $2.95. Sale Price, per pair $1.95

Grey Flannel Pants. Well made English flannel pants, finished with five pockets, cuffs and belt loops. Regular $3.50. Sale Price $2.75

Regular $6.50. Sale Price $4.25

Blue Serge Pants. Reg. $5.50. Sale Price $3.25

Tweed Pants, extra heavy well made pants of Scotch tweed. Two great values. Regular $2.95. Sale Price $1.95

Regular $6.50. Sale Price $4.75

Moleskin Pants. Hard wearing work pants. Regular $4.50. Sale Price $3.45

Men's Coats

Leather Coats. A splendid all weather coat for the stage driver. Made of all highest grade leather and with a warm wool lining. Regular $37.50. Sale Price, each, $29.50

R.A.F. Coats. Pure wool coats with warm wool lining. Regular $12.50. Sale Price $8.45

JOHN CHRISTIE

1004 GOVERNMENT STREET

MARINE and TRANSPORTATION

Berths Sold Out a Week In Advance

Ruth Alexander Sails This Morning for California Ports With Nearly 400 Passengers

Dorothy Alexander Docks From South

Sold out over a week ago the Admiral liner Ruth Alexander will sail for California at 9 o'clock this morning with a list of nearly 400 passengers, including one hundred who will embark here. This marks the eighth week of the record tourist movement.

With all her passenger accommodation also sold out the Dorothy Alexander docked from San Francisco at 2 o'clock this morning to discharge cargo and eight passengers. There were 300 passengers on board all told.

Among those embarking on the Ruth Alexander this morning are Mr. and Mrs. C. S. Holman, Mr. and Mrs. A. L. Brown, Mr. and Mrs. W. J. Healey, Miss E. Vallanca, Miss Healey, Mrs. C. Ritley, Mr. Harry Sherratt, Mr. J. L. Wright, Miss I. Graham, Miss Myrth Bryce, Miss Heaney, Miss B. Moultob, Mrs. L. Black, Miss M. Caldwell, Mr. and Mrs. C. C. Brown, Mrs. A. C. Thompson, Miss K. J. Thompson, Mrs. E. G. Richardson, Mrs. M. A. Gawn, Mr. Douglas McDonald, Mrs. Margaret McDonald, Mr. and Mrs. I. Clare, Mrs. Evelyn Porcell, Miss Doris Slatford, Mrs. John Marshall, Mr. J. L. Goldwater and wife, Mrs. J. R. Goldwater and Mr. R. Goldwater.

All reservations on the Admiral line's Alaska steamers have been taken up till the end of August.

Rum-Runner Is Captured After Thrilling Chase

Chasing the suspected rum-runner M-594 five miles off Anacortes, officers of the United States coastguard boat from the Anacortes station boarded the vessel Friday night, only to find no liquor on board. The vessel was taken into Anacortes, however, and the crew, comprising Captain George Munsen and Albert Anderson, was released. The M-594 will be taken on to Seattle and turned over to the collector of customs there. The charges against the vessel are for running without lights and resisting arrest. A score of shots was fired at the vessel before she hove to.

Iyo Maru Is One Day Late From Orient

Bringing Light Cargo, but Record Shipment of Raw Silk Valued at Over Six Million Dollars

Toyama Maru Will Call at Victoria

Sailing from Yokohama one day late, on July 11, the Nippon Yusen Kaisha liner Iyo Maru is not expected to make this port until July 25, according to latest advice received by Mr. A. H. Hebb, local representative. The vessel is bringing a light cargo, indicating the falling off of Far Eastern shipments due to the Chinese trouble. For this port she has only seventy-five tons, while the Victoria passenger list only totals five steerage.

For Seattle there are twenty-four first class, six intermediate and fourteen steerage passengers, making a total of forty-nine passengers all told.

One outstanding feature of the Iyo Maru's cargo, however, is the fact that she is bringing no less than 5,859 bales of silk valued at over $6,000,000. This is the largest consignment of silk from Japan in 6 months, and creates a new silk carrying record for the N.Y.K. line.

When the Toyama Maru, of the same line sails for the Far East, she will call at Victoria outbound, Mr. Hebb stated. This is the first time that any of the freighters will have called here outbound, although they always touch at this port on the inbound trip. The calling of the Toyama Maru at this port is thought to be due to the Japanese subsidy ruling, which rules that all N.Y.K. liners on the transpacific run must make their last point of departure a Canadian port on the return trip. This provision is made in connection with the mail contract. As a result these freighters are expected to call at Victoria outbound as well as inbound.

Canadian-Australasian Liner Due Friday

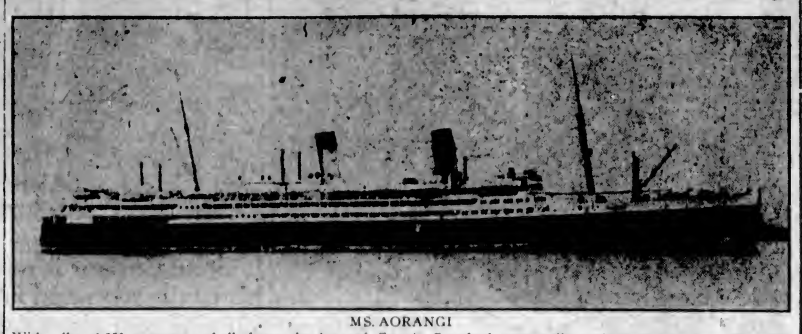

MS. AORANGI

With a list of 350 passengers of all classes the Aorangi, Captain Crawford commanding, will dock here from Honolulu, her last port of call, next Friday. When the Aorangi sails again for the Antipodes she will take out a list of over 400 passengers

O.S.K. Liner Due Monday From Far East

Bringing Unusually Large Cargo and Argentine Round-the-World Aviators —Due at Noon

London Maru Due Here on July 28

Bringing an unusually large cargo, including 2,159 bales of raw silk and the Argentine round-the-world aviators among her passengers, the Osaka Shosen Kaisha liner Africa Maru is due here noon tomorrow.

The Africa Maru has five first cabin and thirty-four steerage passengers for Victoria. A light cargo will be discharged here in addition to forty-six bags of mail and four bags for the aircraft.

For Seattle the vessel has 2,159 bales of raw silk, valued at $3,000,000. 480 tons of wood oil, 187 tons of general cargo, 900 tons of bean cake, thirteen, first class passengers, seven Japanese tourists and thirty steerage passengers. The mail consignment for Seattle amounts to 492 bags. For Tacoma the liner has 430 bales of silk for intercoastal shipment, 50 tons of wool, 1,305 tons of porcelain, 167 tons of planks and 799 of general cargo. Vancouver's cargo comprises 100 tons of bean cake and 405 tons of general freight. This makes the largest cargo to be brought from the Orient by an O.S.K. liner for some time.

Advice has also been received from the London Maru of the same line. The London Maru is due in port on July 28 with 350 tons measurement cargo for Seattle, 1,000 weight tons of overland freight, 1,100 tons of intercoastal cargo, 2,000 bales of raw silk, and nine first class passengers.

New Japanese Consul Is Due In September

Mr. Kaai Appointed New Japanese Consul for Western Canada, Replacing Mr. Gomyo

Was Attache With Washington Corps

The new Japanese Consul for Western Canada will leave Tokio on August 21 aboard the N.Y.K. liner Yokohama Maru, it was reported here yesterday by Mr. Ishi, who stated that the new consul would be Mr. Kaai, formerly attache to the Washington Embassy. Mr. Kaai is due here about September to take up his new office in Vancouver.

Mr. Kaai has had considerable experience in the consular service. After graduating from the Imperial University of Tokio, he entered the general consular office at the Japanese capital, and was later appointed attache to the Washington Embassy. Withdrawn from there after his four-year term, he was again placed in the general office, and is now being sent out to take over the Western Canada consular post, which was vacated by the retirement of Mr. Gomyo last March.

Since the retirement of Mr. Gomyo, Mr. Y. Sato, secretary, has been acting as consul. The Japanese consul's term runs for four years, when he is withdrawn and sent to another office.

INAUGURATION OF SUMMER TRAIN SERVICE

The CANADIAN PACIFIC RAILWAY announces that the TRANS-CANADA LIMITED, train de luxe between Vancouver and Montreal, will resume service, leaving Vancouver at 6:30 p.m. daily, carrying all standard sleepers and compartment observation car equipment.

The IMPERIAL (Vancouver-Montreal) will leave at 9:00 p.m. daily.

TORONTO EXPRESS (Vancouver-Toronto) will leave at 8:30 a.m. daily.

COAST - KOOTENAY EXPRESS (Vancouver-Nelson) will leave at 7:15 p.m. daily.

FRASER VALLEY LOCAL (Vancouver - Ruby Creek) will leave at 5.00 p.m. daily.

VANCOUVER - HUNTINGDON LOCAL will leave at 7:30 a.m. daily except Sunday.

THE MOUNTAINEER, solid through train to Chicago without change, will leave Vancouver at 7:45 p.m. daily.

Further information on request.

Ocean and Coastwise Movements

VESSEL MOVEMENTS

SEATTLE, July 18. — Arrived: Alaska Standard, Southeastern Alaska; W. R. Chamberlain, jr., Hanley, San Francisco; Doyleston, Paris Maru, Ruth Alexander, Tacoma; Ms. Los Alamos, San Pedro. Sailed: Robert Luckenbach, Stanwood, Willhilo, Everett; Lena Luckenbach, Tacoma; Ruth Alexander, Dakotan, San Francisco; Lurline, Honolulu; Ms. Sierra, San Pedro; Northwestern, Southeastern Alaska; Ms. Apex, Anacortes; Horace X. Baxter, Grays Harbor.

JUNEAU, July 18.—Sailed: Admiral Evans, southbound.

KETCHIKAN, July 18.—Sailed: Princess Charlotte, Queen, southbound.

EVERETT, July 18. — Arrived: Cacique, Tacoma. Sailed: Robin, Grey, New York.

PORTLAND, July 18.—Arrived: Ms. H. T. Harper, David C. Meyer, San Francisco. Sailed: Emido, San Francisco; Eagle, New York; Bert E. Haney, San Pedro; Nome City, San Francisco; Admiral Fiske, San Diego; Mundelta, New York.

TACOMA, July 18.—Arrived: Pacific, Seattle; Willhilo, Seattle; Stanwood, San Francisco; Providencia, San Francisco; Mogul, B. C. ports. Sailed: Ruth Alexander, Seattle; Challenger, Seattle; Paris Maru, Seattle; Robin Gray, Seattle; Pacific, Everett; Willhilo, Everett.

SAN FRANCISCO, July 18. — Arrived: Carriso, Hilo; H. F. Alexander, San Pedro; Auditor, Seattle; Korea Maru, San Pedro. Sailed: Finland, Havana; William F. Herrin, Honolulu; A. M. Storey, San Pedro; Katherine, San Pedro; Enterprise, Hilo.

Arrived

BOSTON, July 18.—Shreveport, San Pedro.

AUCKLAND, July 15.—West Capokia, San Francisco.

LIVERPOOL, July 17.—Varanger, San Padro.

SHANGHAI, July 18. — Siberia Maru, San Francisco.

NEW YORK, July 18.—Birkenhead, San Pedro.

Sailed

SYDNEY, N.S.W., July 16.—Tahiti, San Francisco.

YOKOHAMA, July 16. — Gyakoh Maru, Portland, Ore.; London Maru, Seattle.

C.G.M.M. MOVEMENTS

Canadian Freighter, July 13, arrived Vancouver.

Canadian Highlander, July 6, arrived Garston.

Canadian Importer, July 10, left Quebec for Montreal.

Canadian Inventor, July 15, arrived Genoa Bay.

Canadian Planter, June 23, left Sydney for Victoria.

Canadian Prospector, July 15, arrived St. John.

Canadian Miller, July 10, arrived Sydney.

Canadian Winner, July 11, arrived Southampton.

Canadian Coaster, July 15, arrived Vancouver.

Canadian Farmer, July 16, arrived San Francisco.

Canadian Rover, July 17, left Astoria for San Pedro.

Canadian Observer, July 14, arrived Ocean Falls.

Canadian Transporter, June 23, left Vancouver for United Kingdom.

Canadian Ranger, July 3, left San Francisco for Antwerp.

Canadian Pioneer, July 16, arrived Vancouver.

Canadian Voyageur, July 16, arrived Vancouver.

Canadian Seigneur, July 16, arrived Swansea.

Canadian Scottish, July 8, left Garston for Glasgow.

Canadian Trooper, July 15, left Victoria for Sydney.

SHIPPING CALENDAR

Arrivals

Africa Maru, from Orient, July 20.

Iyo Maru, from Oriant, July 24.

Empress of Canada, from Orient, July 27.

President Jefferson, from Oriant, July 28.

Atago Maru, from Orient, August 6.

President Grant, from Orient, August 9.

Wanderer, from United Kingdom, August 10.

Empress of Russia, from Oriant, August 10.

Arizona Maru, from Orient, August 10.

Shidzuoka Maru, from Orient, August 13.

Tokiwa Maru, from Orient, August 21.

President Madison, from Orient, August 21.

Arabia Maru, from Orient, August 23.

Empress of Australia, from Orient, August 26.

Collegian, from United Kingdom, August 30.

Yokohama Maru, from Orient, September 4.

Asuka Maru, from Orient, September 15.

Kaga Maru, from Orient, September 25.

Departures

Empress of Asia, for Orient, July 23.

President McKinley, for Orient, July 26.

Africa Maru, for Orient, August 5.

Empress of Canada, for Orient, August 6.

Iyo Maru, for Orient, August 7.

President Jefferson, for Orient, August 7.

President Grant, for Orient, August 19.

Arizona Maru, for Orient, August 25.

Shidzuoka Maru, for Orient, August 27.

President Madison, for Orient, August 31.

Empress of Australia, for Orient, September 3.

Arabia Maru, for Orient, September 16.

Yokohama Maru, for Oriant, September 18.

TRANSPACIFIC MAILS JULY

China and Japan

President Madison — Mails close July 2, 4 p.m. Due at Yokohama, July 14; Shanghai, July 19; Hong Kong, July 23.

Alabama Maru—Mails close July 5, 4 p.m. Due at Yokohama, July 20.

Empress of Australia—Mails close July 9, 4 p.m. Dua at Yokohama, July 21; Shanghai, July 26; Hong Kong, July 29.

President Jackson—Mails close July 14, 4 p.m. Dua at Yokohama, July 26; Shanghai, July 31; Hong Kong, Aug. 4.

Tyndareus—Mails close July 16, 8:30 a.m. Due at Yokohama, July 30.

Empress of Asia—Mails close July 22, 4 p.m. Due at Yokohama, Aug. 3; Shanghai, Aug. 7; Hong Kong, Aug. 10.

President McKinley—Mails close July 26, 4 p.m. Dua at Yokohama, Aug. 7; Shanghai, Aug. 12; Hong Kong, Aug. 16.

Australia and New Zealand

Niagara—Mails close July 1, 5 p.m. Dua Auckland, July 20; Sydney, July 25.

Ventura—Mails close July 4, 4 p.m. Due Sydney, July 28.

Makura—Mails close July 13, 4 p.m. Dua Wellington, Aug. 3; Sydney, Aug. 8.

Sierra—Mails close July 25, 4 p.m. Dua Sydney, Aug. 18.

Aorangi—Mails close July 29, 4 p.m. Due Auckland, Aug. 17; Sydney, Aug. 22

SUNRISE AND SUNSET JULY

The time of sunrise and sunset (Pacific standard time):

	Sunrise	Sunset		Sunrise	Sunset
1	4:16	8:17	17	4:20	8:08
2	4:17	8:17	18	4:21	8:07
3	4:17	8:17	19	4:22	8:04
4	4:17	8:16	20	4:24	8:03
5	4:18	8:16	21	4:25	8:04
6	4:18	8:15	22	4:26	8:02
7	4:19	8:15	23	4:27	8:01
8	4:20	8:14	24	4:28	8:00
9	4:21	8:14	25	4:29	7:58
10	4:22	8:13	26	4:40	7:57
11	4:23	8:13	27	4:42	7:56
12	4:24	8:12	28	4:43	7:53
13	4:24	8:12	29	4:44	7:52
14	4:27	8:11	30	4:44	7:52
15	4:32	8:10	31	4:46	7:51
16	4:26	8:08			

The Meteorological Observatory, Gonzales Heights, Victoria, B.C.

TIDES AT VICTORIA JULY

Date	Time. H.T. H.M.	Ft. H.M.	Time. H.T. H.M.	Ft. H.M.	Time. H.T. H.M.	Ft. H.M.	Time. H.T. H.M.	Ft. H.M.
1	6:50	1.8	12:04	8.6	14:41	3.3	22:45	6.7
2	8:31	2.6					23:12	6.6
3	7:14	1.0					23:42	6.3
4	7:26	1.0						
5	0:23	6.8	8:41	0.8	15:22	7.1	20:00	7.4
6	1:17	6.7	9:12	-0.1	16:03	7.3	20:47	7.4
7	1:46	6.5	10:06	-0.1	16:50	7.5	21:04	7.4
8	2:38	6.1	10:56	0.3	18:34	8.1	22:13	7.3
9	3:17	5.7	11:32	0.9	19:17	8.3		
10	0:34	6.6	4:12	7.6	12:22	1.6	20:18	6.3
11	1:44	6.2	5:27	8.5	13:10	2.6	20:42	6.4
12	2:06	5.8	7:34	9.0	13:51	3.4	21:07	6.5
13	4:31	4.7	9:36	9.7	14:41	5.0	21:47	6.6
14	5:32	3.8					22:18	6.6
15	6:10	3.5					22:44	6.7
16	6:48	3.7					23:14	6.8
17	7:22	3.8					23:48	6.8
18	8:00	1.8						
19	8:12	3.7	1:24	1.5	15:40	8.0	20:11	7.9
20	0:44	8.0	5:47	3.3	12:41	3.0	20:18	7.4
21	1:11	8.2	6:40	1.4	18:25	7.9	21:42	7.7
22	1:34	8.3	10:14	3.8	18:33	7.7	22:41	7.8
23	2:01	8.0	10:46	3.6	20:10	7.7	23:33	7.3
24	2:26	7.6	11:27	3.4	20:46	7.7		
25	0:34	5.3	3:23	6.3	12:08	4.3	20:08	7.7
26	1:56	6.3	4:22	6.4	13:41	3.0	20:18	7.4
27	2:32	6.4	5:27	6.5	13:03	4.3	20:35	6.9
28	3:38	6.0	7:41	6.3	19:17	5.3	21:26	6.6
29	4:13	4.1	10:21	5.7	19:36	5.8	21:36	6.2
30	1:07	2.3					21:56	5.8
31	0:37	2.4					22:22	6.1

The time used is Pacific Standard for the 120th Meridian west. It is counted from 0 to 24 hours, from midnight to midnight. The figures for height serve to distinguish high water from low water. Where blanks occur in the table, the tide rises or falls continuously during two successive tidal periods without turning.

HONOLULU
SUVA NEW ZEALAND AUSTRALIA
The new and well-appointed passenger liners sail from Vancouver, B.C.
AORANGI (22,000 tons)....July 29 Sept. 28
NIAGARA (20,000 tons)....Aug. 26 Oct. 21
For fares, etc., apply in all Railway and Steamship Agents, or to the Canadian-Australasian Line, 741 Hastings St. W., Winch Building, Vancouver, B.C.

Midsummer Vacation Trips
DENVER OMAHA KANSAS CITY ST LOUIS CHICAGO DETROIT CINCINNATI CLEVELAND TORONTO MONTREAL PITTSBURGH PHILADELPHIA WASHINGTON NEW YORK BOSTON
Round Trip Excursion Tickets
To all principal Eastern Cities
on sale daily to Sept. 15
Final return limit Oct. 31
Liberal stopover privileges going or returning
Visit the folks "back East" now while the fares are low
Low fares also to Zion National Park and Yellowstone National Park
Ask for free booklet, descriptive of these famous resorts
W. H. OLIN
A.G.P. and P.A.
Union Station
Seattle, Wn.
UNION PACIFIC SYSTEM

CANADIAN PACIFIC
SAILINGS TO EUROPE
MAKE RESERVATIONS NOW
FROM MONTREAL
To Cherbourg-Southampton-Antwerp
July 23, Aug. 20 .....Minnedosa
Aug. 12, Sept. 9 .....Melita
To Liverpool
July 31, Aug. 22 .....Monticlare
Aug. 7, Sept. 4 .....Montrose
Aug. 21, Sept. 18 .....Montcalm
To Belfast-Glasgow
Aug. 13, Sept. 10 .....Metagama
Aug. 30, Sept. 17 .....Marburn
FROM QUEBEC
To Belfast-Glasgow
July 30, Aug. 27 .....Montnairn
To Cherbourg-Southampton-Hamburg
Aug. 6, Sept. 6 .....Empress of Scotland
Aug. 19, Sept. 16 .....Empress of France
To Liverpool
Aug. 14, Sept. 11 .....Montroyal
ASK ABOUT OUR THIRD CABIN TOURS
Apply to Agents everywhere or J. J. FORSTER, Gen. Agt., C.P.R. Station, Vancouver, Telephone Seymour 3076, Can. Pac. Ry., Traffic Agents.

South Seas
HAWAII, SAMOA, SUVA to AUSTRALIA
U.S. Mail liners SIERRA, SONOMA, VENTURA, 10,000 tons disp. Rated Lloyd's 100A1. 1st Class Fares: Honolulu and ret., $220; Suva and ret., $450; Sydney and ret., $565; Around the World, $1,200. Leave San Francisco July 7, 28, August 18, and every 21 days. Send for picture folder.
OCEANIC STEAMSHIP CO
Spreckels Line
2 Pine Street, San Francisco

Try the Comfort of the Bright, Airy Rooms at
The Cecil
Blanshard Street, Next to Public Library
Phone 1318-O

Mill Bay Ferry
For Up-Island Points

Lv. Vardier Ave. (Brentwood)	Lv. Camp Point (Mill Bay)
7:30 A.M.	8:15 A.M.
9:00 A.M.	10:05 A.M.
11:00 A.M.	12:00 Noon
1:30 P.M.	3:15 P.M.
3:00 P.M.	4:50 P.M.
5:15 P.M.	6:15 P.M.
7:30 P.M.	8:20 P.M.

SAVES 14 MILES
Information Phone 7037 and Keating 43M

BERRY CRATES
Cameron Lumber Co., Ltd.
Can supply all requirements for berry crates and other boxes on short notice. Lumber for every use at bargain prices.
Phone 864. Mills, Garbally Road, Victoria, B.C.

STEAMSHIP SAILINGS
TO CALIFORNIA
SS. Ruth Alexander July 19, 9 A.M.
SS. Dorothy Alexander July 23, 11 P.M.
SS. H. F. Alexander Sails From Seattle, Tuesdays at 5 P.M.
Special Round Trip Fares
Information and Tickets
909 GOVERNMENT ST.
Phone 48
PACIFIC S.S. CO. THE ADMIRAL LINE

CUNARD ANCHOR ANCHOR-DONALDSON
CANADIAN SERVICE
FROM MONTREAL
TO PLYMOUTH-CHERBOURG-LONDON
Ausonia .....Aug. 1 Aug. 28 Sept. 25
Ascania .....Aug. 13 Sept. 12 Oct. 10
Antonia .....Aug. 22 Sept. 19 Oct. 17
TO LIVERPOOL
Alaunia .....Aug. 7 Aurania .....Aug. 21
TO GLASGOW
Letitia .....July 31 Aug. 28
Athenia ....Aug. 14 Saturnia ....Sept. 4
FROM NEW YORK
TO QUEENSTOWN AND LIVERPOOL
Samaria ....Aug. 1 Laconia ....Aug. 15
Carmania. Aug. 22 Franconia. Aug. 29
TO CHERBOURG AND SOUTHAMPTON
Berengaria ....Aug. 26 Sept. 18
Mauretania .....Aug. 12 Sept. 5 Sept. 23
Aquitania ....Aug. 15 Sept. 9 Sept. 30
TO LONDONDERRY AND GLASGOW
Columbia ....Aug. 8 Cameronia. Aug. 15
California. Aug. 22 Assyria ....Aug. 29
TO PLYMOUTH-CHERBOURG-LONDON
Caronia ....Aug. 4 Lancastria. Aug. 29
TO PLYMOUTH-CHERBOURG-HAMBURG
Andania .....Aug. 1 Sept. 5 Oct. 10
Money orders and drafts at lowest rates. Full information from Agents or Company's Offices, 422 Hastings St. W., Vancouver, B.C.

CANADIAN PACIFIC
B.C. COAST SERVICE
SUMMER SCHEDULE
Gulf Islands Route
SS. ISLAND PRINCESS
Leaves Victoria every Monday and Thursday at 7:15 A.M., and every Wednesday and Saturday at 8:00 A.M.

Canadian Pacific Railway
3 TRANSCONTINENTAL TRAINS DAILY
Toronto Express — Daily at 8.30 a.m. — A Through Train to Toronto — Stopping at all the principal points en route — Carries standard coach, tourist car, standard sleepers, diner and compartment observation car.
Trans-Canada Limited — Daily at 6.30 p.m. — Canada's Train de luxe — Vancouver to Toronto (83 hrs.) — Vancouver to Montreal (88½ hrs.) — All sleeping-car equipment, including compartment and observation car. — Saves a business day each way. — No extra fare
The Imperial — Daily at 9.00 p.m. — A Through Train to Montreal — Making all important stops, carries first-class coach, tourist car, standard sleepers, diner and compartment observation car.
For All Information and Reservations Apply at Ticket Office Wharf Office, Belleville Street or City Ticket Office 1101 Government Street

TSS. "CARDENA"
Sails From Vancouver, Friday, 9:00 P.M. Alert Bay, Port Hardy, Prince Rupert, Anyox and Stewart
Tickets and Information
UNION SS. CO. of B.C., Ltd.
No. 1 Belmont Bldg. Phone 1925

CANADIAN NATIONAL RAILWAYS
The Canadian National Railways cross the Rockies at the lowest altitude and in sight of the highest Mountain Peaks
LOW ROUND TRIP SUMMER EXCURSION F
to
Eastern Canada
Central and Eastern United States
Stopover at Jasper National Park En Route
Optional Routes via Prince Rupert and Great Lakes
CONTINENTAL LIMITED
All-Steel de Luxe Train
(Equipped With Radio)
9:50 P.M. Daily From Vancouver
For Full Particulars Apply
CITY TICKET OFFICE
911 Government Street Telephone 1242

Water Power of Province Shows Rapid Increase

British Columbia's Production of Energy Grew Twenty-Five Per Cent in Five Years

Big Strategic Advantages

Within the last four years there has been a 40 per cent increase in water production in Quebec, more than 50 per cent in Ontario and 25 per cent in British Columbia. Most of the Provinces are using twice as much water power as they did ten years ago. The present development is equivalent to that which would be secured from $300,000,000 worth of coal in a year, and each year is adding hundreds of thousands of horsepower to that already developed. The following quotation from "Hydro-Electric Progress in Canada During 1924," issued by the Dominion Water Power and Reclamation Service, gives a summary of the present situation:

Increases During 1925

"Not only was a substantial increase recorded in the total installation, but many large projects were advanced to such a state that a further extensive increase will be effected during the year 1925. More than 300,000 horsepower were added during the year, bringing the total installation in the Dominion to a figure of 3,569,375 horsepower, while with the installations nearing completion this figure will be increased by more than 600,000 horsepower during 1925.

"Special interest attaches to the activities of the present time, when compared with those of a few years ago, in the magnitude of individual developments and the speed achieved in their construction. Where a few years ago blocks of 10,000 to 20,000 horsepower were thrown upon the market, now plants in excess of 100,000 horsepower are brought into operation in a single year. Modern construction methods also have advanced to meet the demand for speedy development, so that it is not uncommon for plants of large magnitude to be completed within the space of twelve months. Practically every Province is represented in the year's activities.

Strategic Advantages

"The growth of water power development in Canada has been most striking, and there is every reason to believe that the rapid adaptation of electricity to new uses will greatly accelerate the past rate. Chief among these may be enumerated the electrification of steam railroads, the application of electric heat to manufacturing processes and the extension and use of electrically heated steam boilers for process steam. Canada's strategic advantage of water power within transmission distance of her centres of population should attract special industries to these centres in increasing numbers, and the added population accruing therefrom would at once create an added market for power for domestic and municipal uses."

The possibilities in Quebec, Ontario, Manitoba, and British Columbia are so great that the potential development of any one of these four Provinces is greater than the whole amount now being used throughout the Dominion. In Quebec alone, the potential waterpower production is equivalent to more than a billion dollars' worth of coal a year. Scarcely one-tenth of this power is being used.

The brush that combs

MEN with thick hair find that this brush penetrates right through the hair like a comb. It smooths the hair down into position with very little effort, brushing and combing at the same time.

Until you try it once you would scarcely believe a brush could make so much difference in the looks of your hair. Hair that sticks up stubbornly in the morning will fall into position after a few strokes with this brush. It brushes every strand of hair, touching the scalp so that the scalp is stimulated enough to send a fresh supply of blood to the roots of the hair.

Stiff bristles set widely apart is the construction that makes this the kind of brush that a man requires.

Examine this brush at any store where brushes are sold. Always sold in the yellow box.

Pro-phy-lactic Brushes

League Baseball

Coast

SALT LAKE CITY, July 18.—Salt Lake again made 25 hits today and won 19-7. Mulcahy, Salt Lake pitcher, did not allow a hit in 7 2-3 innings. In the ninth Salt Lake made 10 runs on nine hits, totalling 23 bases. The locals 25 hits had a length of 48 bases. Salt Lake clinched the series. Frank O'Doul made six hits in six times up, duplicating his feat of Thursday.

At Salt Lake City—	R.	H.	E.
Vernon	7	7	1
Salt Lake	19	25	3

Barfoot, Ludolph and Schang; Mulcahy and Cook.

SACRAMENTO, July 18.—Shellenback's home run with Ted Cather on second base in the last of the ninth put the Senators out in front after the Oaks had knotted the count in their half to 6-4; the game was a pitchers' battle between Delaney and Shellenback for four innings.

At Sacramento—	R.	H.	E.
Oakland	4	9	1
Sacramento	6	10	2

Delaney, Foster and Read; Shellenback and Shea.

LOS ANGELES, July 18.—Los Angeles took today's game from Portland 5-2, and won its fifth consecutive victory of the series. The game was tied one to one until the sixth inning, when Levsrenz' liberality with passes and Angel hits gave the home team four tallies.

At Los Angeles—	R.	H.	E.
Portland	2	8	0
Los Angeles	5	11	1

Leverenz, Meeker and Hannah; Payne and Sandberg.

SAN FRANCISCO, July 18.—San Francisco lost a double-header to Seattle by scores of 12-7 and 16-9. In the first game the Seals played ragged ball behind Mitchell and although they were ahead three times they failed to hold the lead. Mitchell cracked in the ninth, the Indians scoring four times.

The second contest proved to be a slugfest with the visitors nicking the Seal hurlers for 13 runs in the first two innings.

At San Francisco—First Game.

	R.	H.	E.
Seattle	12	18	3
San Francisco	7	12	4

Naylor and Dumovich, Lucas and E. Baldwin; Mitchell, Broer and Agnew.

Second game—	R.	H.	E.
Seattle	16	22	2
San Francisco	9	17	0

Stryker and Daly; De Meyer, Brower, Geary and Yelle.

International

Providence 7, Syracuse 1.
Reading 7-4, Toronto 3-3.
Baltimore 14-7, Buffalo 3-13.
Jersey City 2-5, Rochester 11-3.

National

At Brooklyn—	R.	H.	E.
St. Louis	4	12	2
Brooklyn	3	4	2

Reinhart and O'Farrell; Hubbell, Oeschger and Taylor.

At New York—	R.	H.	E.
Cincinnati	3	10	2
New York	0	5	1

Luque and Wingo; Greenfield, Bentley and Snyder.

At Philadelphia—	R.	H.	E.
Chicago	7	11	2
Philadelphia	6	11	2

Blake and Gonzales; Decatur, Pearce and Wilson.

At Boston (First)—	R.	H.	E.
Pittsburg	9	14	2
Boston	8	17	5

Yde, Kremer and Gooch; Cooney, Ryan and Selmer.

Second—	R.	H.	E.
Pittsburg	1	6	1
Boston	2	9	0

Morrison and E. Smith; R. Smith and Gibson.

American

At Detroit—	R.	H.	E.
New York	3	5	2
Detroit	7	7	1

Shocker, Pennock and Bengough; Stoner, Doyle and Bassler.

At Chicago—	R.	H.	E.
Boston	2	9	4
Chicago	10	13	1

Ruffing, Neuhar and Bischoff; Blankenship and Schalk.

At Cleveland—	R.	H.	E.
Washington	19	24	0
Cleveland	6	11	0

Gregg and Ruel, Severeid; Buckeye, Speece and Sewell.

At St. Louis—	R.	H.	E.
Philadelphia	2	9	1
St. Louis	6	12	1

Groves, Baumgartner, Heimach and Perkins; Gaston and Dixon.

CLUB STANDINGS

Coast

	Won	Lost	Pct.
San Francisco	66	35	.653
Salt Lake	59	43	.578
Seattle	56	45	.554
Los Angeles	56	46	.549
Portland	46	50	.479
Oakland	44	57	.436
Sacramento	40	61	.396
Vernon	37	67	.356

National

	Won	Lost	Pct.
Pittsburgh	50	32	.610
New York	52	34	.605
Brooklyn	42	42	.500
Cincinnati	41	42	.494
St. Louis	41	44	.482
Philadelphia	40	45	.471
Chicago	38	47	.447
Boston	25	52	.402

American

	Won	Lost	Pct.
Philadelphia	54	30	.643
Washington	55	31	.640
Chicago	47	41	.534
St. Louis	47	42	.528
Detroit	45	43	.511
Cleveland	39	50	.438
New York	35	51	.407
Boston	26	60	.302

International

	Won	Lost	Pct.
Baltimore	60	36	.625
Toronto	55	39	.585
Reading	50	46	.521
Jersey City	48	46	.511
Rochester	48	46	.511
Buffalo	51	49	.510
Providence	35	59	.372
Syracuse	33	59	.359

English Eleven Wins

SYDNEY, July 18.—The visiting English soccer team defeated an All-Australian team in a test match here today 5-0

Villa's Remains Are En Route to Manila

Coroner's Jury Absolves All Concerned From Blame for Champion's Death

SAN FRANCISCO, July 18. — The body of Pancho Villa, world's flyweight boxing champion, who died on the operating table here Monday, tonight was en route to Villa's home in Manila, P.I., aboard the President Harrison. Villa's brother-in-law, Jose Conception, is accompanying the body on its last ocean journey.

The physicians who were preparing to operate on Villa's throat when he suffocated under the anaesthetic were absolved from all blame by a coroner's jury today, which found Villa came to his death "through personal neglect of an ulcerated tooth, resulting in blood poisoning, and not as a result of the fight" with Jimmy McLarnin in Oakland on July 4, or the unskilful administration of the anaesthetic.

Honors befitting a world's champion were accorded Villa this afternoon, when the body was taken from the Knights of Columbus Hall, where it had lain in state since yesterday's services at St. Ignatius Church, and placed on board the President Harrison.

St. Paul's Tennis Players Draw With Armadale "A" Team

A most exciting and enjoyable tournament was played yesterday on the tennis courts of St. Paul's Club, Esquimalt, between the home team and Armadale "A" team, which ended in a tie of 66 games all.

St. Paul's were unfortunately short of some of their lady members and had to rely chiefly on two or three. The tournament was thoroughly enjoyed by all who took part. The details of the various games were as follows, personnel of the St. Paul's team being named first:

Men's Doubles

A. Jones and Kensington, 2; Griffiths and Hutchinson, 9.

A. Lockley and L. Hall, 5; McLean and Prevost, 6.

W. Barclay and A. Jones, 10; Tildsley and Birch, 1.

Ladies' Doubles

Miss Parkinson and Miss Stevens, 8; Mrs. Jardine and Mrs. Nickson, 3.

Miss Stevens and Miss Isbister, 7; Miss Madden and Miss Eastman, 4.

Miss Isbister and Miss Parkinson, 5; Mrs. Tildsley and Miss Sanders, 6.

Mixed Doubles

Miss Stevens and Lockley, 6; Mrs. Nickson and Birch, 5.

Miss Parkinson and Barclay, 4; Miss Madden and Tildsley, 7.

Miss Stevens and Kensington, 5; Mrs. Sanders and Hutchinson, 6.

Miss Parkinson and Hall, 4; Mrs. Jardine and McLean, 7.

Miss Stevens and Lockley, 5; Miss Eastman and Prevost, 6.

Miss Parkinson and Jones, 5; Mrs. Tildsley and Griffiths, 6.

Will Represent Victoria At Seattle Tournament

J. S. Proctor, Gerald Cunningham and Rev. W. Carroll will represent the Victoria Lawn Tennis Club at Seattle this week for the sectional doubles of the Pacific Northwest Tennis Association. Mr. Carroll will represent the local club at the annual meeting of the association.

Davis Cup Tennis

NOORWDYK, Holland, July 18.—France won both singles matches from Holland today in their first round of tennis play in the Davis Cup finals in the European zone.

In the first match Jean Rene Lacoste defeated H. Timmer, of Holland, 5-7, 7-5, 6-2, 6-2.

In the second match Jean Borotra defeated Diemerkool, 6-2, 6-4, 10-8.

New Squadron of Trail Riders at Jasper Formed

Continued from Page 1

with cowboys, guides, park rangers and guests from the lodge.

Earl and Countess Haig followed Mr. and Mrs. Swift in signing the roll of the New Squadron. In turn they were followed by the other members of the party and by some 75 residents of Jasper and guests of the lodge who have qualified for badges in the Trail Riders.

The majority of badges issued today were naturally the bronze badges for 50 miles and more of riding on mapped trails, but there were also a number of silver badges for the 100-mile riders, gold badges for the 500 miles and the highly-priced full color enamel badge, indicating that the wearer had travelled more than 2,500 miles on the charted trails in Canadian Rockies.

Following the inaugural meeting and the signing of the roll the meeting adjourned until 8 o'clock this evening, when the first grand pow wow and organization meeting will be held in the recreation hall of Jasper Park Lodge.

Jasper people are taking a keen interest in the new squadron which is part of a scheme for the preservation of the National parks and forest playgrounds and also has for its objects the improvement of the breed of mountain horses with a view to encouraging the development of a more sturdy animal for use in the mountains.

Earl Haig leaves the lodge tonight for Edmonton, where he will stay tomorrow, going on the following day to Saskatoon, where he is scheduled to open the annual exhibition.

Women's Track Records Are Broken at 'Frisco

SAN FRANCISCO, July 18.—Three women's world's track records went by the boards today, including a new mark in the broad jump, set by Helen Filkey, Chicago star, in the national track meet for women held here. Miss Filkey leaped a distance of 17 feet and one-half inch. The 220-yard dash time was eclipsed when Elizabeth Nelson, of Pasadena, covered the stretch in 27 1-5 seconds.

A third mark to fall was the 440-yard relay, a picked team, consisting of Helen Filkey, Alberta Cartwright, Eureka, Cal.; Maybelle Gilliland, New York, and Frances Ruppert, Philadelphia, negotiating the distance in 51 2-5 seconds.

Caution of Former Victoria Man Praised

SIR ARTHUR CURRIE

commander of the Canadian Army Corps in France in 1917 and 1918, who, according to Canada's official history of the war, on three occasions refused to make an attack until the offensive had been thoroughly prepared.

B.C. Primate of All Canada Dies in Quebec.

Continued from Page 1

from Quebec, the son of Charles Begin, a farmer, and Luce (Paradis) Begin, on January 10, 1840. The hamlet of Sarosta gave another distinguished son to the Church in Mgr. Halle, a former canon in the diocese of Quebec, and Bishop of the Apostolic Vicariate of Northern Ontario, with his see at Hearst.

Ordained in 1865

The late Cardinal Begin was educated at the Levis Model School, the College of St. Michael of Bellechasse, the Little Seminary of Quebec, and at Laval University, Montreal, where he took the degree of B.A. with honors, winning the Prince of Wales medal. He studied theology at the Grand Seminary of Quebec, and later attended the lectures of the Jesuits in the Gregorian University, Rome. He was ordained in the Holy City in 1865. After receiving the degree of Doctor of Divinity from the Gregorian University he remained two years longer to take a special course in ecclesiastical history and Oriental languages to fit him for teaching at Laval. From Rome he went to Innsbruck to continue his studies under the Jesuits. He later visited the Holy Land, where he remained for some time seeing the sacred places and studying Holy Script.

Returning to Canada in 1867, after the completion of his studies, Father Begin, as he was then, taught theology at Laval University. He then became prefect of studies in the Little Seminary, Quebec, following which in 1882 he was appointed director of the Grand Seminary, and still later principal of the Laval Normal School.

Becomes Archbishop

His Eminence attained the rank of bishop in 1888, when he was appointed head of the Diocese of Chicoutimi, then just a village. Three years later he vacated that see to become coadjutor to Cardinal Taschereau, with the title of Archbishop of Cyrene, and in 1894 was made administrator of the Diocese of Quebec. The late Archbishop Begin presided over a tribunal in 1898, constituted to try the case of Mgr. de Laval, the first Bishop of Quebec, for canonization.

On the death of the first Canadian cardinal during the same year, Mgr. Begin succeeded to the Archbishopric of Quebec, being invested with the pallium in 1899. He attended the Plenary Council held in Quebec in 1909, and the memorable Eucharistic Congress at Montreal the following year. His Holiness Pope Pius X elevated him to the Sacred College at the Consistory held on May 25, 1914, at which Pope Benedict also received the cardinal's hat.

The distinguished prelate paid many visits to Rome, preached in solemn occasion at Rheims and at Notre Dame de la Quadsloupe, Mexico. He attended the consistories of the Sacred College in connection with the election of Pope Benedict in 1914, but arrived too late for the election of his successor, Pope Pius XI, in 1922.

Diocese Is Large

The late cardinal was in the habit of making annual visits to all the parishes of the Quebec diocese, one of the largest in North America, making the first in the Spring and concluding the last in September. There were 253 parishes in his diocese, which extends from Cacouna to Batiscan, and from Lake Edward to Coleraine, in the Eastern Townships. Cardinal Begin usually traveled by motor or carriage, and only boarded trains and boats when absolutely necessary.

The late prelate was a great reader and a distinguished scholar. He wrote many valuable books, among them being "The Bible and the Rule of Faith." His pastorals were frequent and remarkable for their fervor and accuracy of thought.

He was a fellow of the Royal Society of Canada and a patron and member of different Catholic societies. He invariably manifested a deep interest in the working class and was a patron of many Catholic unions. He frequently acted as arbitrator between capital and labor, and usually managed to secure amicable and satisfactory settlements.

The new theatre at Duncan, the Capitol, will be opened to the public tomorrow. It is considered to be well suited for the needs of the city. Mayor Mutter and Mr. W. C. Tanner, president of the Board of Trade, will participate in the opening ceremonies.

Commerce Responds To Gold Payments

British Trade Is Influenced by Resumption of Specie Payments in Britain

British financial experts point out that the greatly increased stability of the pound, which, though it preceded actual return to a gold basis, was largely due to the expectation that the return was imminent, has now begun to exercise a modified influence on the excess of imports over exports, which in the last year had grown so much. According to advices received by Bankers Trust Company of New York, by its British information service, it is not easy to explain the enormous increase in the adverse balance in the second half of 1924 in any other way than as a function of the overvaluation of the pound. In January, 1924, dollar exchange was quoted at 4.26, and the Board of Trade index number of commodity prices at 165.4. The Board of Trade number steadily declined until in July it stood at 162.6, while the exchange rate advanced until in July it stood at 4.37. From that month the exchange rate and the Board of Trade number advanced together, until in January, 1925, the exchange rate stood at 4.77 and the Board of Trade index at 171.0. Since then, while the exchange has advanced practically to parity of 4.86, the Board of Trade index number has turned down, and at the end of May was 159.0.

Experience Last Year

It is pointed out that the rise in the exchange last year took place almost entirely in the second six months of the year, rising above the purchasing power parity between the pound and the dollar, and that it coincided with a period when gold prices in general were rising. It was natural that British importers should buy more heavily abroad when foreign goods were becoming cheap relatively to British goods, and at a time when prices were rising generally and expected to rise still further. When in January the exchange became almost stable, prices began to fall.

Foreign Goods

This was not only because the relative cheapness of foreign goods began to disappear, but that with the disappointment of expectations of a continued expansion in trade, the buying of raw materials for manufacture was discouraged. In the opinion of the British authorities, these two influences have not yet exercised their full effect upon the trade balance, but the May trade figures, which yield the smallest adverse trade balance for the year, they believe suggest that their effect is now becoming visible. It is expected that in the coming months the excess of imports will shrink still further.

Thousand Police Begin To Arrive in City Today

Continued from Page 1

developed to an even higher point of efficiency.

Victoria and Provincial police forces have evolved an elaborate scheme for the entertainment of the guests. A painstaking committee has mapped out a programme which includes luncheon and dinner engagements, automobile drives, teas and shopping tours for the ladies, and many other interesting and pleasant items in addition to the ordinary run of convention business.

One of the most eagerly anticipated features of the programme is the international police sports at the Willows on Wednesday afternoon under the auspices of the Victoria Mutual Benefit Association. Convention sessions will be adjourned after a luncheon at the Chamber of Commerce on that day in order to permit the delegates to attend the sports.

Programme

The official programme for the four-day convention is as follows:

Monday, July 20—Registration at Empress Hotel; 10 a.m., call to order by Luke S. May, president of the N. W. A. S. P.; official welcome by Lieutenant-Governor W. C. Nichol, civic welcoms by Mayor Pendray, introductory business and reports; 12:15 p.m., luncheon meeting of board of governors (a daily affair); 2 p.m., presidential address, "International Criminals," "Crime Prevention" and other subjects; 7:30 p.m., "Expedition of Criminal Trials," "Reform of Criminal Procedure," "Uniform Crime Records."

Tuesday, July 21—"Aircraft in Crime," "Arson and Incendiarism," "Trespassing on Common Carriers," "Genealogy and Crime," "Policing City Traffic"; 12:15 p.m., convention photograph on steps of Parliament Buildings; 2:30 p.m., "Interstate Extradition," "New Criminal Agencies and Weapons," "Relation of Mental Condition to Crime," "Automobile Theft Prevention," "Juvenile Delinquency," "Parole Law Administration"; 7:30 p.m., resolutions report, illustrated lectures on "Physical Evidence."

Wednesday, July 22—"Narcotics," "Radio and Police," closed executive session, "Preservation of Homicide Evidence," election of officers, "Attitude of Investigating Officers," committee reports; 1 p.m., afternoon given over to international police sports at Willows Fair Grounds; 7:30 p.m., convention banquet at Hudson's Bay Building.

Thursday, July 23—Unfinished business, new business, reports of committees outstanding, special subjects; 12:15 p.m., newly-elected officers to meet board of governors at luncheon; evening, farewell ball.

Several Figures in War History Criticized

PROF. ANDREW MACPHAIL

Professor of Medical History at McGill University, who has just published a "History of the Canadian Forces, 1914-1918: Medical Services," in which he flays Sir Sam Hughes, Canadian Minister of War, and criticizes several other noted figures in Canadian war history. The history was written at the request of the Canadian Parliament.

Daylight Saving In Eastern States Has Much Support

Massachusetts and Rhode Island are on daylight saving time, while in twelve other states a greater or smaller number of cities and towns follow the same course, according to a survey conducted by the Merchants' Association of New York. Thus over 130 cities in New York state are on daylight saving time, these comprising, in addition to the city of New York several of the other more important municipalities, and, of course, many of smaller population. In New Jersey eighty-eight cities, including the principal ones, such as Newark, Jersey City, Paterson, Camden, Trenton, Hoboken and Elizabeth, are on daylight saving time. In Connecticut that time is observed by banks, offices, stores and factories in twenty-eight cities, including among the leaders New Haven, Bridgeport, Hartford, Waterbury, New Britain and Stamford. In Pennsylvania five cities are in the daylight saving list, headed by Philadelphia and Pittsburgh. The great city of Chicago and its suburbs are on the list in Illinois, as are thirteen cities in Michigan, five in Indiana, four in Ohio, two in Kentucky, one each in Delaware and West Virginia, and two in Maine. In Milwaukee, Wis., it appears, banks and grain exchanges observe daylight saving time. —Bradstreet.

Two Heat Victims Die in California

SAN BERNARDINO, Cal., July 18.—The desert's midsummer heat waves claimed at least two victims today, according to advices received here. Cecelia Itzin, waitress, died on a train en route from Needles to Barstow. At Hyaks, a railroad point on the desert, 16 miles south of Barstow, Andrew Bennett, Santa Fe bridge-builder, collapsed and died.

The thermometer in San Bernardino read 106 at noon today.

CHICAGO, July 18.—James Vinci, driver of the death car from which "Mossy" Enright, Chicago politician and labor leader, was slain several years ago, and Joseph "Machinegun-Joe" Grennada, Chicago gangster, shot and killed each other tonight. The shooting, the latest outbreak in Chicago's intermittent gangland warfare of the last few weeks, occurred in front of a South Side saloon.

New Interpretation Given to Trouble

PARIS, July 18.—Most of the confusion over the situation at Shanghai, it was said in official circles today, comes not from the conflict between Chinese and foreigners, but from a clash between the international municipal authorities at Shanghai and the diplomatic corps.

The commission sent from Peking to investigate the situation in Shanghai found the municipal police in default and made a report to that effect which was to have been communicated to the Chinese government with a statement of the penalties decided upon. The penalties which the diplomatic corps recommended were communicated to the International Municipal Authorities, who refused to accept them. Before they could be communicated to the Chinese government, as intended, the British government intervened to prevent their delivery.

This conflict of authority between the consuls, composing the International Municipality of Shanghai and the diplomatic corps, still is subject to negotiations and it is hoped here that it will be settled shortly, as there now seems to be an agreement that the superior authority of the diplomatic corps over the International municipality should be recognized.

Beaver Lake Scene Of Pleasant Picnic

Civic Employees' Protective Association Holds Annual Outing at Popular Resort

Ideal Summer weather and the beauties of Beaver Lake were Nature's contributions to the outstanding success of the annual picnic of the Civic Employees' Protective Association yesterday.

An extensive programme of sports and games had been arranged by the energetic committee in charge and the picnickers entered into the spirit of these with zest.

The annual outing of the association is one of the major events in that organization's social calendar and yesterday's function maintained the high standard of entertainment set in past years.

Mayor Pendray and members of the aldermanic board were present and entered whole-heartedly into the fun provided by the extensive programme of contests.

In all, several hundred people attended the picnic, which lasted well into the evening.

The ladies, as usual, provided refreshments on a lavish scale, which constituted no small factor in the general pleasure derived by the guests.

Cardinal Loses Libel Suit on Public Opinion

BERLIN, July 18.—The old, ever-present feud between German Protestantism and Catholicism, which found such bitter expression in the Thirty Years' War and again was revealed in the Ludendorff-Hitler putsch at Munich in 1923, has been reflected in a decision handed down in the Hamburg District Court against Cardinal Faulhaber, of Munich, in a libel suit against The Vaterland, a Fascist weekly published in Hamburg.

This paper published an article accusing Cardinal Faulhaber as well as the late Cardinal von Hartman of treason in promoting plans for the establishment of a separate Bavarian-Austrian Catholic kingdom.

The court in rejecting Cardinal Faulhaber's libel suit, said that while the language used against the two Cardinals was perhaps too strong, the sentiments expressed against their activities and those of the Roman Catholic Church as a whole reflect the opinion of a majority of the Germans and were entirely commendable.

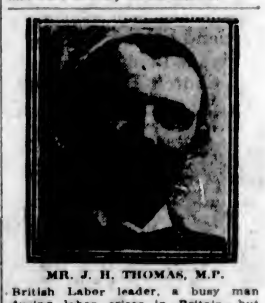

MR. J. H. THOMAS, M.P.

British Labor leader, a busy man during labor crises in Britain, but who seems to thrive on them.

Now, as for many decades past, we are recognized as headquarters for Builders' Hardware. Right goods at the right prices.

Hickman Tye Hardware Co., Ltd.

Store Phone 59 — 554-556 Yates Street — Office Phone 2043

With Pastor and People

Universal Fellowship Stressed In World-Service Exhibition

Local Organizers Reply to Questions to Those Who Wish to Know Objects of the Big Forthcoming Undertaking in September

A number of enquiries having been received asking "What is the purpose behind the World Service Exhibition?" the following statement has been issued in answer to the question.

The proposal to hold a World Service Exhibition in the Memorial Hall in September was first made in order to emphasize one of the main principles of Christianity, namely, that the purpose of God for mankind can only be realized in a universal fellowship of service. The time seemed opportune also for directing attention to the thought of the Church as "a great fellowship of service." This year, two national organizations of the Anglican Church in Canada, the Woman's Auxiliary and the National Laymen's Committee, are engaged in a "forward movement," with the object of securing the interest and support of more men and women in the work of the Church.

Numerous Phases

"To give service to others through the Church" may mean to some a more active participation in various enterprises of Christian social service. Some may desire to share further in the many phases of religious educational work, through the Sunday School, week-day classes in religious instruction, religious training in the home, or through the Sunday School by post. To others, personal work with individuals may appeal most; while there are always those who recognize the necessity and value of the world-wide missionary activities of the Church. Many persons in every community would find more joy in life and more purpose in living if they would give time and study to developing their spiritual faculties through prayer and meditation. They need the help and guidance that study classes can give. The great possibilities that are opened up through a right use of public worship and the sacraments remain unknown and waiting to be discovered by the majority of people. Always there is need of more people to explore "the Christian way of living," and for persons to engage in their daily occupations in the spirit of Christian fellowship and service.

One contribution that the Church can make was stated in the following terms at the last Lambeth Conference of Anglican Bishops: "To a world that craves for fellowship we present our message. The secret of life is fellowship. So men feel, and it is true. But fellowship with God is the indispensable condition of human fellowship. The secret of life is the double fellowship, fellowship with God and with men."

Christ Church Enterprise

The World Service Exhibition is an effort undertaken by the Cathedral Church in the Diocese of Columbia to give expression to this emphasis on the need of more Christian fellowship and service in life, as the best and highest contribution that can be made to the welfare of all mankind. Opportunities of rendering service through education in our own country and abroad, in commerce and industry, and in various enterprises for social welfare, will be presented by exhibits in various courts, or through a play or pageant. An international atmosphere will be created by exhibits from a number of the world's countries. The exhibits in the Court of Service through the Ministry of the Gospel will include specimens of dress, ornaments, utensils and other interesting objects, illustrative of the daily life, occupations and needs of the various peoples of those lands, while information will be given of what Christianity can offer those people, and what it has already accomplished for them.

Study Classes

The World Service Exhibition will be followed by the holding of study classes and various service groups in the city. "Missions of Service" will be held in a number of churches in the district and at up-Island points. Training classes for teachers, parents and others interested in Bible study and Church work, will be conducted weekly in the Memorial Hall, beginning in October.

The expense involved in securing exhibits from other countries and in preparing for an exhibition with ten Courts of Service, will be met, in part, out of the proceeds of a bazaar, which will be open in one of the Courts of Service during the time of the exhibition, September 23-26. It is hoped that persons who are in sympathy with the ideals and objects of the exhibition will gladly make, and give, articles for sale at this bazaar. After the payment of expenses, the balance will be distributed among Church funds. It is also hoped that the proceeds from the exhibition will be large enough to repay a loan which was necessary to complete the purchase of equipment for the new Memorial Hall building.

Monkey Ancestry Again in Sermon

Dean Quainton This Evening Will Discuss "Modernism and Fundamentalism"

"Modernism and Fundamentalism" is announced as the subject of the sermon to be delivered by Very Rev. Dean Quainton in Christ Church Cathedral today at the 7:30 p.m. service.

The terms "Modernism and Fundamentalism" are on many people's lips just now, but not everyone could say what they really stand for. It is popularly supposed that the issue between these two parties is the mere question, "Is man descended from monkeys?" As a matter of fact, evolution itself is a greater question than that, and the difference between the Modernist and Fundamentalist is a question of attitude to the universe and the past, as well as of the interpretation of the Bible. The puzzle of the position is the contrast between the progressiveness of the United States in many things and the reactionary attitude of the Fundamentalist.

The Dean will not only express his own attitude, but will point out the salient differences between the two schools of thought.

Dean Quainton is also preaching at this morning's service at 11 o'clock, which will be followed by a plain celebration of the Holy Communion. Earlier communion services will be held in the Cathedral today at 6 a.m. and 8 a.m.

Visitors to Be at Local Citadel

Special Services at Salvation Army Barracks Today—Afternoon Band Concert

Two Salvation Army visitors will conduct today's services at the local citadel, Bro. Hawkes and his son, from California, who are touring the Islands. Music will be a feature in the day's proceedings. The Citadel Band will render a musical programme in the afternoon at 2.30 o'clock in the Central Park. An elaborate programme has been arranged, which will be presided over by Adj. Junker, the commanding officer. The afternoon meeting at the Citadel is cancelled on that account, and the comrades are asked to attend the special event in the park.

Bro. R. Eccles, the recruiting sergeant, will take charge of the young people's work during the absence of the young people's sergeant-major. The directory is held at 10:15 a.m., and the company meeting at 2 p.m.

Officer Leaving

Staff-Captain Jaynes, of the Men's Social Department, has received orders to take charge of the men's social operations in Southern Alberta, with headquarters at Calgary. Farewell meetings will be conducted on Sunday, July 26.

New Officer Coming

Adjutant Fullerton, who for a number of years has occupied the position of social officer at Calgary, has received orders to take charge of the men's social work here. He will arrive in the city July 30.

Bro. J. D. Wallace, of Saskatoon, has paid his annual visit to the Island, and was a speaker at the Thursday night meeting. Bro. Wallace contemplates moving to Victoria.

Montreal Dean to Preach Here Today

Visitor Will Be at St. John's Church Both Morning and Evening

Rev. Rural Dean Sanders, of Montreal, is to preach in St. John's Church today, both morning and evening.

Rural Dean Sanders is a prominent clergyman from Eastern Canada visiting the West in connection with the L.O.L. convention in Vancouver. Members of the Loyal Orange Order and affiliated orders are invited, especially to the evening service.

Portland Soloist Will Sing at Centennial Church This Evening

Centennial Church, Gorge Road, is presenting a strong programme on Sunday evening. Mr. J. MacMillan Muir, of Portland, soloist, musician and composer, will give a recital consisting of several sacred selections of his own composition.

Mr. Muir needs no introduction in Victoria. He has on several occasions taken a leading part in oratorios and has won the respect and admiration of Victoria citizens. He will be assisted on this occasion by Pauline Hall on the violin, Mrs. A. J. Gibson at the piano and Mrs. M. F. Matthews at the organ, also Centennial choir, led by Mr. F. Tupman. This will be one of the treats of the season in the city. The pastor, Rev. J. P. Westman, will be in charge of the service and speak on the subject "Man at His Best."

Presbyterian Church Issuing Rally Day Programme for Use

The Board of Sabbath Schools and Young People's Societies of the Presbyterian Church in Canada is issuing a special Rally Day programme to be used on Sunday, September 27. All Sabbath Schools wishing to make use of this programme should communicate with the convenor of the Board, Rev. W. M. Kannawin, D.D., St. John Presbyterian Church, Hamilton, Ont., and supplies will be sent, free of charge. The convenor will also be pleased to furnish any other information regarding the work of Sabbath Schools and Young People's Societies. The British Columbia representative on this committee is Thomas Humphries, 406 Pemberton Building, Victoria.

COLDS IN THE HEAD INFLUENZA LA GRIPPE
Relieved in a night by
GRIP-FIX
IN CAPSULE FORM
Formula—Aspirin, Phenacetin, Quinine, Salol, Caffein, Cinnamon and Cinchophen Bicarbonate—Not what your physician would use
At all Druggists 35¢ Box
VANCOUVER DRUG CO., LTD., Special Agents.

City Temple Hold Picnic

Under the auspices of the City Temple Ladies' Business Club a picnic has been arranged to-take place at Willows Beach on Wednesday evening next, commencing at 5 o'clock. There will be competitions for the children, including an archery contest. Children are asked to bring their beach spades. A cafeteria supper will be served at 6:30 p.m. Real hot dogs and community singing around the camp fire, with a band in attendance, will enliven what promises to be a real get-together picnic, to which everybody will be made welcome.

Modernism Wins English Church From Ideas Held for 300 Years

Committee Appointed by Archbishops of Canterbury and York Make Recommendations Which Forecast Far-Reaching Changes in Articles of Belief

A committee appointed by the Archbishop of Canterbury and the Archbishop of York to inquire into the causes of the shortage of candidates for the ministry, has just issued a report which, in purport at least, indicates that the Church of England at last favors modernism against fundamentalism.

This minor religious revolution has occurred unaccompanied by any blaze of publicity such as already has surrounded the evolution trial being held at Dayton, Tenn. Indeed, the prominent churchmen on the committee, including the Bishop of Chichester, the Bishop of Gloucester and the Dean of York, clothed their recommendations in such dignified and involved phraseology that only one or two London papers have understood what far-reaching changes are proposed.

Calmly, setting aside the theological law of the last three hundred years, this committee voices its belief that the famous thirty-nine articles of belief of the Church of England are "no longer a satisfactory statement for the purpose of assent" and asserts that "in our opinion a restatement of these principles is required."

Ancient Cornerstone Shaken

These articles have formed the cornerstone of Anglicanism since 1562. They have not been amended since in that year a royal declaration commanded "all further curious search to be laid aside and these disputes shut up in God's promises as set forth in the Holy Scriptures." For two centuries not only clergymen but even applicants for entrance to Oxford and Cambridge had to subscribe to this dogma.

As though this were not enough, however, the committee goes on to advise that perplexity or uncertainty with regard to some of the clauses in the creeds should not be made at present a bar to ordination. In other words, if these recommendations are followed, the profession of literal belief in Scriptural passages will no longer be required from applicants for the ministry.

That this doctrine, which not so long ago would have been viewed as rank heresy, now can be advanced seriously by a responsible churchman, the committee itself frankly admits, is due to pressure of circumstances.

Outlining the progressive decline in the number of theological students and pointing out that the average age of the clergymen in the Church of England now is fifty-two years, the committee recommends, in brief, that if the church is to maintain any hold on the people, it must modernize itself.

Public indifference to "institutional religion" is cited by the Bishop of Gloucester, with the admission that the church may be partly responsible. "There is no doubt that to some the services and the general attitude of the church seem remote from the ordinary affairs of life and, in a sense, unreal," the Bishop declares.

In a long editorial The London Times backs up the call for modernization and declares: "The church must see to it that no unnecessary intellectual barrier is erected. It must learn the lesson that critical times demand concentrating on primary spiritual issues," and comments rather scathingly on preachers who "are apt to become seriously concerned about matters of secondary importance and who speak dogmatically on high mysteries with which they are often less competent to deal than many of those whom they so confidently dragoon, and who frequently are lacking in the particular efficiency which the layman demands—the capacity of speaking simply and straightforwardly of the things of the soul."

Drastic changes, such as those outlined above, hardly will be adopted without discussion and much opposition. But there will not be any English prototype of the evolution controversy in the United States. The discussions and debates will take place in the quiet of some cathedral town, and the conclusions, instead of being broadcast, will be issued piecemeal and in much qualified form.

There are commentators who believe it would be better for the Church of England if the intense feeling aroused by the issues in the United States could be reproduced here. If, at some future time, labor obtains the power, there may be a proposal for disestablishment of the English Church—separation of church and state—which would produce this effect. Until that time occurs, however, the heads of the English Church will not revive the ghost of ecclesiastical strife.

Late Premier Massey Was Deeply Versed in Scripture

The Bible Was His Source of Inspiration and His Knowledge of Holy Writ Was Frequently Revealed in Debates in New Zealand's Parliament

There was never any levity about the late Premier Massey's frequent and apt illusions to the Scriptures. The Bible was the source of his inspiration and the support of his religious faith. But there were occasions when a profound and ready knowledge of the supreme book enabled him, as an alert political tactician, to assess the loose veracity of a critic without incurring the censure of the speaker of the House of Representatives. No man in the august assembly of Parliament may designate another as a liar, but the same meaning may be conveyed by declaring that "the statement of the honorable member is worthy of Ananias himself." This was one of Mr. Massey's favorite oblique exercises of his Biblical knowledge.

It was his belief that New Zealand was slack in the matter of Bible study, and he said so in plain words. "The more our growing people can learn about the Bible," he declared in the House of Representatives on July 17 last year, "the better it will be for them and for the nation. It is the basis of our religion and, I believe, the basis of our civilization."

Bible Reading in Schools

During the debate on the introduction of the Religious Exercises School Bill Mr. Massey related with rare frankness how he acquired Scriptural instruction, discussed the influence and value of it, and recommended it to the youth of the Dominion. "When I was a boy," he said, "I attended a school at which the Bible was read in the morning. There was also Bible teaching for an hour on Saturday morning for those who chose to attend. The Scriptures were read—verse about, as we used to say—by the pupils of the senior class. Later on, when I went to a secondery school, the boys of the senior class read from the French Testament, verse by verse, and translated. That was the duty of the senior pupils and I happened to be one of them."

Several members of the House showed surprise, and the Prime Minister enlightened them: "Perhaps it may be suggested that if I got religious instruction when at school I have been very little the better for it. That may be the case, but I think I can say that I have been none the worse for it. I do not think it is possible for anyone, whether boy or man, whether girl or woman, to be the worse for reading the Bible and studying its lessons. I do not pretend to be an ultra-religious man, as honorable members know, but I do say that on many occasions the reading of the Bible has been a pleasure to me, and I am very glad that I got into the habit of doing it."

Test of His Knowledge

"A confession like this naturally encouraged tests of his knowledge by less devout members.

"The Bible ought to be of particular interest to legislators," he declared, "because it is a most interesting record of ancient legislation. It gives the whole record of the laws of the Hebrews."

"What about its land laws?" queried a Labor member.

"They are the very best land laws and the basis of the freehold is definitely set forth there," was the reply. "If the honorable gentleman wants me to put my finger on it I will find the place for him."

"Nehemiah was the greatest land reformer," suggested Mr. P. Fraser.

"What about Moses?" countered the Prime Minister.

Mr. Hanan—"He was a leaseholder."

"No, he was not," said Mr. Massey. "The honorable gentleman is thinking of Joseph, his namesake. Joseph was a land nationalizer, and consequently a leaseholder."

The political pack was now in full cry after a nimble quarry. "Moses was a leaseholder," cried a member. "No," affirmed Mr. Massey. "It is clearly set forth in the laws of Moses that the land is not to be parted with forever by the families into whose possession it came at the first time. He told them to take possession of the lands of Palestine, and in the year of jubilee, after fifty years, if the land had been parted with in the meantime, it reverted to the original owners."

The 15th Psalm

"What about the money-lenders?" was the next query. "If you want to see a reference to usury," said the Prime Minister, "and a particularly good one, go to the Psalms. Let the honorable gentleman read the 15th Psalm." Here it may be mentioned that the prophecies of Isaiah and the Psalms of David were to Mr. Massey perennial springs of wisdom.

Of course there was Parliamentary reference to the first wheat pool, and the Prime Minister reminded the interrogator that Egypt to this day had not recovered from Joseph's administration of the historic wheat pool.

The greatest tribute ever paid to Mr. Massey for his knowledge of the Bible and his facility in expressing it at the right moment with devotion was that rendered by the Chief Rabbi of London, to whom Mr. Massey related the Scriptural history of the children of Israel. A few days later the learned rabbi called to see Mr. Massey, and presented to him as a symbol of esteem and appreciation an exquisite Torah in gold representing in miniature a scroll of the Pentateuch, which contains the essence of the Hebrew sacred law.

Christendom the World Over

A Weekly Review of Religious News

Francis Parkman has told in his picturesque style the story of the Jesuit priests to whose memory a tablet set in a memorial stone was recently unveiled near Midland, Ontario. It is a tale of adventure for Christ's sake among the wilds and wild Indians, of winning the friendship of the Hurons, many of whom were converted to the faith; of the establishing of their missionary outpost on the little River Wye near Georgian Bay, and then in the war of extermination waged against the Huronn by their implacable and superior foe, the Iriquois, of the massacre of the Jesuit priests and complete obliteration of their missionary work in Huronia, the missionary territory around Lake Huron and Georgian Bay. Hardships incalculable, fiendish torture, splendid heroism, unquenchable faith, stand out in the story which was recalled at the commemorating ceremonies held last month under the auspices of Archbishop McNeill, of Toronto, and in the presence of a vast company from the district and from all parts of Ontario.

The Faithful Eight Honored

On the same day in St. Peter's, Rome, the eight faithful martyrs were raised to beatification, and venerated by the Pope in the presence of 60,000 worshippers. Those who were thus honored by their Church in the first step towards canonization, were John de Brebouf, Gabriel Lalemant Charles Garnier, Noel Charbanel, Isaac Jogues, Rene Goupil, Antony Daniel and John de la Lande. Of Father Garnier it is said that he was mortally wounded while in the act of administering Extreme Unction to a savage converted to Christianity. The name of Brebeuf and Lalemant, who died in 1649, are carved on the memorial stone under which their ashes lie. The old Fort Ste. Marie, a stone fortalice erected in the wilderness, and now in ruins, is said to be the oldest stone structure in North America.

United Church Within Presbyterian Fold

At the meeting in Cardiff, Wales, of the Pan-Presbyterian Alliance, the United Church of Canada was admitted to membership as having a constitution and creed in harmony with the Reformed Churches. This action was anticipated by the previous approval of the Eastern and Western executives during the last year. Rev. Dr. J. P. Sclater, of Toronto, represented the new church at the Alliance meeting. Winnipeg will be host of the 1929 quadrennial council of the Alliance in preference to Buda Pest, Hungary, and Atlanta, Georgia.

The Scottish Assemblies of the Established and United Free Churches heard delegates from both the United Church of Canada and the continuing Presbyterians, but contented themselves with expressing, through their moderators, the hope that both the churches "would form great, harmonious and prosperous churches," to use the phraseology of the moderator of the Scottish Church.

A similar non-committal attitude was taken by the Synod of the Anglican Diocese of Toronto, the Synod declining to accept Bishop Sweeny's resolution expressive of deep interest in the union of the three bodies. Bishop Doull, of the Diocese of Kootenay, at the recent meeting of Synod, urged the throwing open of churches and parish halls to the non-concurring Presbyterians.

The Saskatchewan Baptist Convention paused in its business on June 10 to spend five minutes in prayer for the churches entering union and for the continuing Presbyterians.

Unionism has carried both New Brunswick and Manitoba by overwhelming majorities, the total of non-concurring congregations, according to the Church Union Bureau report of July 7, being only eleven in the two Provinces. The Methodist Conferences of the same areas contained about the same number, which would bring the total preaching appointments of the United Church up to about 1,200.

Evangelical Churches in South America

One result of the Congress of missionary workers in Montevideo, South America, was the decision to subordinate denominational distinctions in church names. All churches are to be "evangelical" in the futur ; the Evangelical Church of Brazil, the Evangelical Church of Chile, and the like, the denominational tag to be added as a sub-title if desired. Church federations will be formed in the Latin republics, and church hymn hymnals and books of devotion will be published for the common use of all congregations.

On the Borders of the Desert

Eighty missionaries, most of them Canadian, are working among the natives of Nigeria and in French Sudan on the borders of the Sahara Desert, under the direction of the Sudan Interior Mission, which has its headquarters in Toronto. The Gospel is preached in twelve languages, and 4,000 baptized Christians have been gathered into 600 self-supporting churches. Motor traffic has displaced the bush trails of the pioneer days of the mission twenty-five years ago; civilization and primitive conditions go hand-in-hand in some parts, where the natives still dress in leaves and shells. Rev. R. V. Bingham, General Director of the Mission, in a recent interview in Toronto, protested against the exclusion of missionaries from the Moslem emirates under the control of Britain, the French offering no objection in French Sudan.

Students of Many Faiths Meet

Not only Protestants and Greek Orthodox were present at the sixth student conference for Syria held at Tripoli, but there were also Jews, Moslems, Druses and Maronites. Sixty boys and sixteen teachers and leaders were present from eleven secondary schools and orphanages, from Beirut, Lebanon, Didon, and others. Sunset meetings, when the choice of a life work was discussed, were held under the olive trees near the school, with the snow-capped Lebanon high above and below the blue of the Mediterranean. The young men return to start Sunday schools in the villages and teach poor boys to read.

British Israel Society

The Victoria British Israel Association will meet in the Victoria Club Room, Campbell Building, on Tuesday evening, at 8 o'clock. Mr. W. H. Blackaller will continue, by request, his subject of last week, "Will the Crisis of the Age Bring a Revolution or a Revelation?"

President Polk's wife was beautif

SHRINES of BRITAIN'S GLORY

By CHARLES CONWAY

(Registered in accordance with the Copyright Act)

Oxford University is the oldest and most famous seat of learning in Great Britain, and its story of nearly seven centuries is redolent of the names of a vast number of the most illustrious men in British history.

One of the results of the Crusades to the Holy Land in the eleventh and twelfth centuries was a great revival of learning throughout Europe. The men of the West were brought into close contact with the more civilized and learned men of the East, and this led to the establishment of great schools, known as universities, first in cities on the Continent of Europe and afterwards in various parts of Great Britain.

There are numerous legends regarding the foundation of the University at Oxford as far back as Saxon times, and it is quite possible that there were schools established in connection with some of the many ancient religious houses in the district prior to the Norman Conquest, but there is no authentic record of them, and the history of the University starts with the establishment of the first three colleges—University, Balliol and Merton—in the latter half of the thirteenth century. Prior to that time, however, Oxford had become famous throughout Britain for the large number of learned men who had settled in the city, where they gave instruction to many thousands of boys from all parts of the country, learning associated with the names of Colet, More, Erasmus and others. The successive changes of religion at the time of the Reformation played havoc with the University, which on several occasions was almost emptied of its students, but the Test Act of 1581 made Oxford an Anglican University, and down to 1871 all members were compelled to subscribe to the Thirty-Nine Articles.

The University has played a leading part in most of the great religious agitations which have periodically swept over Britain from the days of Wycliffe down to the Tractarian movement of last century, but no more momentous event has occurred within its walls than the trials for heresy of Archbishop Cranmer and Bishops Ridley and Latimer, which took place in the Divinity School, and the subsequent martyrdom of the three prelates in the University City did much to firmly establish the reformed faith in England. Faced with death by burning at the stake Cranmer's courage failed him and he signed a recantation of his faith, but when on the 15th of March, 1556, he was taken to St. Mary's Church to make a public abjuration, which would have produced a tremendous moral effect upon the people of Britain, he pluckily withdrew his recantation and met his terrible fate with heroic fortitude.

A tradition that University College

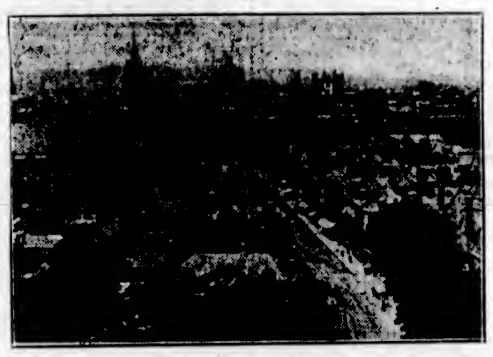

OXFORD UNIVERSITY

but there were no regular schools established by these early teachers, who held their classes and lectures in church porches and disused buildings.

The first of the twenty-two colleges which now form the University of Oxford was University College. It was founded and endowed by William, Archdeacon of Durham, in 1249, and was followed twenty-five years later by the establishment of Merton and Balliol Colleges. At first there was no provision made by the University for the board and lodging of its students, and the lack of supervision and discipline among them after college hours led to serious trouble, as might naturally be expected in those lawless days. When Merton College, which had been founded by Walter de Merton, Bishop of Rochester, at Malden, in Surrey, in 1264, was removed to Oxford about ten years later, it erected within its walls a hall, in which the students of the college were provided with beds and meals, an example which was speedily followed by University and Balliol Colleges. From that time onwards a hall was attached to each new college established, but residence therein was not obligatory, for in the cases of poor students it was not possible and with the sons of local residents it was not necessary.

The establishment of these and similar colleges in other parts of the country speedily undermined the domination of the religious orders in the educational system of Britain, and the last remnants of it were swept away at Oxford by the teachings of Wycliffe and the advent of the new was established by Alfred the Great first arose in the fourteenth century, when the authorities were sued for the recovery of certain land which had been illegally appropriated. At the trial, documents were produced to prove that the land had been given to the college by the Saxon King, and, although these documents have long since been proved to be forgeries, the college still holds the property.

The University and the twenty-two colleges are all separate corporate bodies with their own endowments, but the colleges contribute to the funds of the University, in return for which their members are entitled to attend the lectures and take the degrees provided by the University. The great difference between Oxford and many other universities, including those on the American Continent, lies in its combination of the communal life of the college with the teaching and degree-conferring function of the University.

Oxford has received many valuable endowments and gifts from its former students, among which one of the most notable is that of Cecil Rhodes, the greatest of our modern Empire builders, who was a member of Oriel College. He left the bulk of his vast wealth for the founding of almost 200 scholarships, each of the value of $1,500 per annum and of three years' duration, apportioned among students from the British Dominions and Colonies, the United States of America and Germany. Those allotted to students of German birth, five in number, were cancelled in 1916 and assigned to parts of the British Empire not provided for under the will.

Sunday School Picnic Is Successful Gathering At the Willows Beach

The members of St. Paul's Presbyterian Sunday School held a very successful picnic at the Willows Beach Wednesday; games and sports were the chief items in the programme.

The following were the winners in the races:

Egg and spoon race, 1, Mary Trousdale; 2, Lenora Rogers; 3, Reta Rogers. Shoe race, 1, Robert Trousdale; 2, Gordon Dickson. Girls' race, 1, Helen Templeton; 2, Louise Patterson; 3, Betty McEwen. Boys' race, 1, James Foyer; 2, Willie Templeton; 3, Bobby Trousdale. Potato race (girls), 1, Rena Smith; 2, Isabel Hunter; 3, Dorothy Humphries. Boys' three-legged race, 1, Archie Smith and James Foyer; 2, George Dickson and Andrew Miller. Boys' race, 1, Jack O'Keil; 2, John Hunter; 3, Jimmy Hay. Girls' race, 1, Jean Smith; 2, Irma Miller; 3, Marjorie Birch. Junior girls, 1, Isabel Ord; 2, Gracie Hay; 3, Margaret Hunter. Junior boys, 1, Harvey Patterson; 2, Lawrence Irving; 3, Roy O'Keil. Primary boys, 1, Jack Patterson; 2, Harvey Patterson. Primary girls, 1, Ena Foyer; 2, Ruby Foyer; 3, Florence Miller.

All Ready for Flower Show

Victoria and District Gardeners' Association Will Hold Two-Day Exhibit This Week

The committee of the Victoria and District Gardeners' Association is busy with the final arrangements of the second Annual Show, which is to be held in the Banquet Hall of the Crystal Garden, on Friday and Saturday, July 24 and 25. Inquiries continue to come in for space to stage non-competitive exhibits. A number of trade displays will be seen.

Although the continued drought may mean the shortage of a number of varieties, quite a good display is anticipated. What the Association hopes to be a popular feature is the class for decorated tables, for ladies only. Tables four feet by four feet, with cutlery and glass laid for four people, will be provided, also arrangements have been made for the supplying of the necessary table cloths, if required by the exhibitor. Competitors will provide their own vases and ornaments. Judging of this class will be by popular vote. Each visitor to the exhibition on Friday, July 24, will be given a ballot paper on entering, to be marked and deposited in the ballot box before 9:30 p.m. One or two other classes have been arranged for the ladies and the Association hopes that these will be well patronized. Entries for the tables are supposed to be made by Monday. Other entries can be made later.

Prize lists may be obtained at all floral stores and stores carrying garden supplies.

Wherever the Recipe calls for Milk
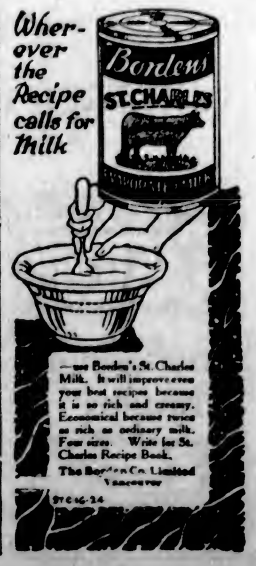

—use Borden's St. Charles Milk. It will improve even your best recipes because it is so rich and creamy. Economical because twice as rich as ordinary milk. Four sizes. Write for St. Charles Recipe Book.
The Borden Co. Limited Vancouver

Hear cook's happy laughter peeling;
That's the good health "Kruschen" feeling.

That "Kruschen" Feeling!

Cook's got it now!

For years she seemed to take a positive delight in being grumpy and short-tempered. Not only were her nerves in a bad way, but her health as well; and her work was suffering in consequence. Then, being a good cook who took a pride in her work, she made up her mind that this state of things must not go on.

She decided to adopt the Kruschen habit of health — the habit of the "little daily dimeful." Now the most tiring day can't upset her; she does her work more thoroughly and more cheerfully than ever before, because Kruschen has shown her how.

What Bridget suffered from was working indoors all day — stooping over fires and ovens. But since she started taking her "little daily dimeful" of Kruschen, there's been another story to tell.

Try the "little daily dimeful" yourself and you will find, as she did, that it will gently but effectively free your body of all the clogging waste that has been producing fatigue, depression, nerves, rheumatism and the like; that your blood will be refreshed and purified; that in a very short time you will be tingling with health, energy and sheeriness in every fibre of your being.

That's the famous Kruschen feeling — and you can only get it out of a bottle of Kruschen Salts. Buy a 75c bottle at your druggist's to-day and start enjoying life to-morrow.

Tasteless in Coffee or Tea

Put as much in your breakfast cup as will lie on a 10 cent piece. It's the little daily dimeful that does it.

Kruschen Salts

Good Health for Half a Cent a Day

A 75c bottle of Kruschen Salts contains 160 doses—nearly enough for six months—which means bounding health for less than half a cent a day. The dose prescribed for daily use for adults is "as much as will lie on a 10 cent piece," taken in your breakfast cup of coffee or tea. Every druggist sells Kruschen. Get a 75c bottle to-day.

SOLE IMPORTING AGENTS: CHARLES GYDE & SON, MONTREAL

MALES PREDOMINATE

Males predominate in the United States—104 for every 100 females. The proportions vary widely in different sections. In the West, of course, the excess of males is greatest. In Nevada there are 150 males to every 100 females. Oregon has 113 and California 112 males to every 100 females. In only a few of the United States is the proportion reversed, notably in Georgia and North Carolina, where females are slightly in excess of the males. New York has a population almost exactly balanced between males and females.

In 1858 the stage fare from St. Louis to San Francisco was $100 gold.

In 1862 slavery was abolished in the District of Columbia.

6 BIG BARS IN CARTON

instead of 5 as formerly—no change in price, quality just as high—but more soap for the money.

ROYAL CROWN SOAP

Every grocer can supply you

NOW MADE IN VICTORIA

CHILDREN CRY FOR

MOTHER:— Fletcher's Castoria is especially prepared to relieve Infants in arms and Children all ages of Constipation, Flatulency, Wind Colic and Diarrhea; allaying Feverishness arising therefrom, and, by regulating the Stomach and Bowels, aids the assimilation of Food; giving healthy and natural sleep.

To avoid imitations, always look for the signature of Chas. H. Fletcher. Absolutely Harmless—No Opiates. Physicians everywhere recommend it.

A Lover of Books

The Cottage Book Store on Fort Street—How Mr. Wetherell Came to Discover Learning in Books and Then to Sell Them—His Wisdom of Life and His Adventures in Philosophy

By DILYS BENNETT

The "Cottage Book Store," situated near the corner of Blanshard, on Fort Street, is something more than merely a shop where "books are bought and sold," as the little sign hung over its door informs the passer-by.

The most that may be said of the average book shop, whose keeper is generally totally unaware of the real nature of his merchandise, is that it is a storehouse where people can buy treasure to enjoy at home. But there is an air about the "Cottage Book Store" which makes its customers anxious to return, and many of them do return again and again.

So this quaint and unpretentious little place is well known to many seekers of good literature and is a rendezvous for people of an inquiring nature belonging to all schools of thought. The atmosphere which so attracts people to itself is generated by the personality and the sound and refreshing philosophy of the proprietor, Mr. G. Wetherell, who, being constantly observant, finds it interesting to discover from among the many who throng his shop those with whom it will be pleasant or instructive to converse. If he finds that they are truly interested he will often invite them to come in and sit down in the little library at the back of the shop.

The Cottage Book Store, a Book Lovers' Rendezvous

Love in a Cottage Is an Old Idea, but the Kind of Love One Finds in the Cottage Book Store Is a True Love of Beautiful Books.

"If Walls Could Speak"

It is an old saying that if walls could speak they would tell many tales about the people they shelter, but upon reflection the "if" clause seems to be unnecessary, for walls actually do speak, in a voiceless language, each picture and adornment they wear indicating the character of their inhabitants.

Thus in a mute but most expressive tongue the walls of the book shop explain the nature of the man who arranged them.

They are partly lined, of course, with shelves of well-bound books, and partly with racks of small blue paper-covered reprints of works of philosophy, poetry, religion, sociology, in fact, every subject under the sun which men who think have written for thinking men.

These little editions, for which Mr. Wetherell has the sole agency in the city, bring the world's best literature within the reach of the world's limpest purse, being sold at four for a quarter.

The remaining spaces of the walls are coovered with the portraits of Mr. Wetherell's most intimate friends—the great men of the world and of the ages—whom he has come to know through the pages of their books. Many of these portraits are excellent photographic copies by the proprietor himself, who has made photography one of his hobbies. He does not push the sale of his photographs, but as he says: "If anyone takes a liking to them, I don't mind selling them."

A Striving for Freedom

Mr. Wetherell has not always followed the trade of a bookseller. His life story is one of an independent spirit striving to free itself from the stultifying influence of rusty traditions and arriving successfully at last on the pleasant and sunlit hilltop of philosophy.

Born on a farm in Scotland, he attended school and Sunday school until his eleventh year, when he entered upon a blacksmith's career. At the age of twenty-two he ventured into the grocery business and continued in it for thirty-four years at Gateshead-on-Tyne.

During all this time he satisfied with reading the intellectual hunger resulting from the inadequacy of his education, and in this wise brought himself to a freedom of thought far removed from his environment.

The first heroic figure to implant itself as an ideal in the awakening mind of the young Scot was Socrates, about whom his curiosity was first of all aroused when he heard the minister denounce his Pagan works. Thereupon he decided that he would see for himself what the ancient philosopher really had to say to cause such virulent dissension, and was not long in forming the opinion that the minister was gravely mistaken.

This enlightenment led to the serious perusal of all available good literature, and self education became a labor of love, the rich fruits of which are being reaped today.

Journey to Canada

Twelve years ago he brought his wife and family (he is now a grandfather) out to Canada and settled in Victoria. Part of the ensuing time he worked at his old trade of blacksmithing and part of the time studied the philosophy of life from the point of view of a janitor, until a little over two years ago he established the "Cottage Book Store," and found in it the most congenial occupation of his life.

Last Winter the library was the meeting place of a small coterie of people, including artists, musicians, writers, students, who gathered together once a week for intimate discussions and lectures upon subjects of social and artistic interest. This practice will be continued next Winter. However, there is in reality no time specially set aside for the reception of visitors at the "Cottage Book Store."

To the hospitable and philosophic proprietor every newcomer is a possible friend with perhaps some new ideas to exchange with him, and those who can appreciate this will go away the richer for their experience.

The Company of Philosophers

If one were to designate Mr. Wetherell as belonging to any special sect or society it would be to that great company of all the ages, who, having found the sweetness and fullness of Truth themselves, most enjoy to spend their time in bringing others to the way of seeing it, namely, the company of sages and philosophers.

Because he has had the courage to break down the barriers of illusion which cause most human beings to walk half in a dream, there are those who call him and his kind "Materialists"; but because that very breakage of barriers gives freedom to think and act with candor and common sense, "Idealists" would probably be the better word.

Exertion and Influence

A quiet exertion of uplifting influence is the one end sought by the true philosopher, and the proprietor of the "Cottage Book Store" is true to his type.

According to his own explanation he hopes to contribute in a small way to the breaking down of sectional organizations, and believes that this can be done most effectively not by establishing different sects under the same banner and dubbing them with the same label, but by promoting a clearer and more comprehensive understanding of the problems upon which they are at issue.

Himself disliking all labels as irritating and misleading, he conceives it best that each should develop along its own lines, and for this reason endeavors in his conversation to supply new viewpoints to his various inquirers.

"Many doubtless imagine," he says, "that my primary object is propaganda of some particular creed, but this is an entire mistake, because the desired Elysium can only be reached by the elimination of all forms of bias except such as prompt people to see and understand things just as they are."

Carving a Truth

A pencil in a philosopher's hand is a chisel for the carving of a truth in words like these: "Man's attitude towards what may be true is vastly more important as a rule than the possession of cut and dried dogmas. Dogmas divide, understanding unites."

"To achieve good results in even a small measure thoughtful people must not be content with literature that interested parties deem safe, but they must launch out into new and strange fields of inquiry. For if humanity is ever to come to a better understanding, it should be obvious by now that new aspirations will have to be promoted."

"So our philosophy must be brought down from the clouds and the impulses and efforts wasted at present over mere moonshine will need to be concentrated on our only known heritage."

"Everything Has Its Price"

"Everything in life has its price," is one of Mr. Wetherell's firm beliefs—a true one, too, as far as truth may be decided. For, indeed, those that pay pennies may take a book from the Philosopher's library, but those that pay a little attention may take away new ideas and pleasant memories.

And very often, like bees that have discovered a rich honey plot, they will find themselves returning for more.

B.C. Special
CANADIAN RYE WHISKY

A "HIGHBALL" is a pleasant refreshment for those delightful summer evenings.

This advertisement is not published or displayed by the Liquor Control Board or by the Government of British Columbia.

Stole Gold Teeth and Now Feigns Insanity

A Budapest dentist on returning home from a month's vacation found himself the victim of one of the most ingenious frauds ever perpetrated.

A friend, who was a clerk in a shop, appeared at his apartment shortly after he left town and informed the maid he was acting as the doctor's substitute during his absence and clients should be sent to rim.

Unsuspecting patients who fell into his hands were invariably advised to have the tooth extracted, whereupon the imposter removed the tooth and if there were any gold crowns he took them out, too, and charged a stiff fee.

The patients found the process extremely painful and expensive and were waiting wrathfully for the dentist when he returned.

The clerk, meanwhile, took refuge in an insane asylum, claiming to be mad.

Experts are now trying to find out whether he is very crazy or very clever.—New York Evening Post.

CORNS

Make this test! See how instant and complete is your relief with Dr. Scholl's Zino-pads. They stop the cause—friction and pressure. No method so safe, quickly healing and absolutely antiseptic and scientific as this. At your druggist's or shoe dealer's.

Dr Scholl's Zino-pads

"Put one on—the pain is gone"

OGDEN'S

CUT PLUG

In the famous

Vacuum (air-tight) Tin

Thanks to the discovery of the famous Vacuum (air-tight) tin, the smoker now gets his Ogden's Cut Plug tobacco with all its natural richness, and delicate aroma.

Always -- Fresh
Always -- Fragrant
Always -- the same
Always -- in perfect condition

OGDEN'S CUT PLUG
in the famous Vacuum (air-tight) tin is
never affected by heat cold or dryness

OGDEN'S FINE CUT
—For those who roll their own—is also packed in the famous Vacuum (air-tight) tin; in each half pound tin of which is included a free book of REPEATER, the finest quality CIGARETTE PAPER made.

OGDEN'S LIVERPOOL

DAVID SPENCER, LIMITED

BEST QUALITIES — Store Hours—9 A.M. to 6 P.M.; Wednesday to 1 P.M. — SUPERIOR VALUES

On Monday We Are Clearing

Manufacturers' Stocks

Of Voile, Foulard Flannel and Broadcloth

Dresses

All July Sale Bargains

English Broadcloth Dresses, in plain colors and neatly made. They have short and three-quarter-length sleeves, roll collars and turn-back cuffs of self material or white, and tie girdles. Shades are fawn, sand, brown, henna, peach, rose, mauve, pale and powder blue and lemon; trimmed with piping and buttons; sizes 16 to 44. Clearing for..... **$2.98**

Dresses of Dainty Beaded and Plain Voiles, light shades; trimmed with lace, embroidery, buttons, ribbons and set-in fronts. The sleeves are short, with lace cuffs, the necks finished with lace. Shades are rose, peach, shell pink, turquoise, powder blue, pale blue, orange, sand, jade and lemon; the waists finished with tie girdles; sizes 16 to 40. Clearing for.... **$4.75**

Sunproof Foulard Dresses suitable for matrons. Sleeves are a practical length, square and round necks, finished with organdie, self, lace and embroidered collars and cuffs; the trimmings include moire ribbon, buttons and piping of white; styles tunic and straightline; navy and black and background printed in white; sizes 36 to 44. Clearing at..... **$4.75**

Flannel Dresses in white and colors, including jade, powder blue, rose, brown, fawn, henna and orange; the sleeves are short, with cuffs of self and white flannel with silk braid bindings, the necks finished to match; tie girdles and straightline, with neatly tailored straps at waist line; sizes 16 to 40. Clearing at **$5.75**

Stripe Flannel Frocks in pastel shades, made with alternating stripe trimming; the necks and sleeves are finished with self or white flannel, bound with tango silk binding and matching tie; metal buttons; others have belted backs and front kick pleats; a number with popular bud belts; sizes 16 to 38. Clearing at **$7.50**

These Dresses Are All This Season's Popular Styles, All Remarkably Well Made, and the Materials of Excellent Quality. This Is an Opportunity to Secure a Dress at a Bargain Price.

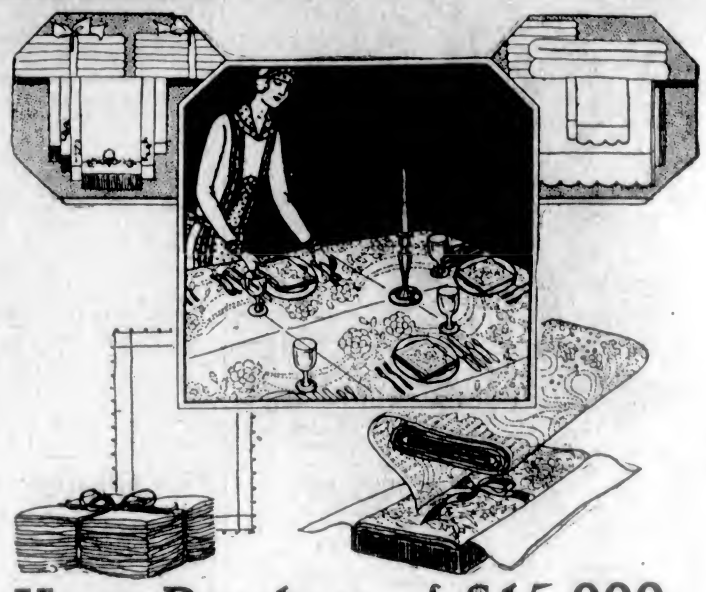

Huge Purchase of $15,000 Worth of High-Grade Pure Irish Linen Damask

Cloths and Napkins

The Famous "Fleur de Lis" and "Shamrock" Brands All at July Sale Prices

Pure grade stout, linen quality; ideal for daily use; all new designs; launders perfectly. The sizes you want. Designs of Tulip, Gothic, Celtic, Iris, Shamrock.

Cloths, 70 x 70, pure linen; 5 designs. On sale for **$5.95**
Cloths, 70 x 90, pure linen; 5 designs. On sale for **$7.95**
Cloths, 70 x 100, pure linen; 5 designs. On sale for **$9.95**
Napkins, 22½ x 22½, pure linen. On sale at, a dozen **$7.95**

Pure grade extra stout dependable cloths, rich, new designs and all the wanted sizes; regency, lily, stripe, shamrock, rose and spot.

Cloths, pure linen, 70 x 70 inches; 6 designs. Each **$7.50**
Cloths, pure linen, 70 x 90 inches; 6 designs. Each **$9.95**
Cloths, pure linen, 70 x 108 inches; 6 designs. Each **$12.50**
Napkins, pure linen, 22½ x 22½. On sale at, a dozen **$10.50**

The Real (Hand-Woven) "Fleur de Lis" Brand Pure Grade Belfast Linen, in handsome designs; the "Willow" and the "Watteau." There is only one quality of these designs made by the "Fleur de Lis" Mill, in the hand woven. Compare our prices.

The "Willow" is a lovely design of the old Chinese pattern, beautifully wrought out in hand-woven linen.
The "Watteau" is a grand design by French artists, in which the work is life-like.

Cloths, 45 x 45-inch; hemstitched..... **$6.75**
Cloths, 54 x 54-inch; hemstitched..... **$8.75**
Cloths, 70 x 70-inch; hemstitched..... **$11.75**
Cloths, 70 x 90-inch; hemstitched..... **$14.75**
Napkins, 15 x 15-inch; a dozen..... **$10.00**
Hand-Woven Damask Cloths, 70 x 70-inch, at **$10.95**
Hand-Woven Damask Cloths, 70 x 90-inch, at **$13.50**
Hand-Woven Cloths, 70 x 108-inch, **$15.75**
Napkins, hand-woven Damask, 24 x 24-inch. A dozen **$15.75**
In the hand-woven quality we have dahlia, stripe and shamrock.

A Rich Satin Finish Superfine Double Damask. Patrons requiring the superfine will find here a fine grade, in designs of wild rose and lattice-chrysanthemum; size 70 x 90-inch. Satin superfine quality cloths..... **$13.75**
Napkins to match, superfine quality. At, a dozen **$15.00**

Pure Linen Damask Cloths, in neat designs at a great price advantage; a grade that launders well. Fully 25 per cent below the regular prices.

Size 70 x 70-inch **$4.98**
Size 70 x 106-inch, at **$8.50**
Size 70 x 88-inch..... **$6.50**
Napkins, 22 x 22-inch, a dozen..... **$7.50**
Designs, Poppy, Tulip and Pansy.
—Linens, Main Floor

Sleeveless Cardigans Big Value, $3.98

Cardigans with silk and wool front, the back of all-wool; front of sweaters around base designed with contrasting stripes. Have two pockets and four-button fasteners; white, powder and canary; sizes 36 to 40. Special..... **$3.98**
—Sweaters, 1st Floor

Girls' Khaki Suits July Sale $2.95

Girls' Khaki Two-Piece Suits, middy and bloomers; middy has sailor collar and trimmed with braid; sizes 8 to 14. Bloomers are pleated from band and have elastic at knee. The complete suit for **$2.95**
—Children's, 1st Floor

Girls' Chappie Coats Special Monday $3.95

Girls' Chappie Coats, in fawn, brushed wool with brown stripe on collar, sweater and sleeves; button at neck and fastens at side with two buttons. Sizes for 10 to 14 years **$3.95**
—Children's, 1st Floor

Women's Silk Vests

Regular 98c--On Sale for 59c

Silk Vests in fancy weaves, with opera top and ribbon straps. Shades maize, peach, orchid, flesh and white. Regular 98c. On sale for ..... **59¢**
—Knit Underwear, 1st Floor

The Revelation Shoe, $11.00

The "Revelation" Shoe is made with light flexible soles without stiffening under the instep. Its special construction is designed to develop and strengthen the foot muscles without rigid support; black or brown Oxfords, in widths AA to D and sizes 3 to 9, at **$11.00**

Blouses

Special Value

$3.98 to $6.90

Blouses of crepe de Chine, spun silk, broadcloth or voile, overblouse or tuck-in style, plain tailored effects or more dressy models; trimmed with lace, embroidery, braid, drawn work, or piped with contrasting shades. Special ..... **$3.98** to **$8.90**
—Blouses, 1st Floor

July Sale of High-Grade Wool Sweaters

Imported and Canadian Wool Sweaters, pull-over and button style.

Pure Wool Cardigan Sweater Coats, with V neck and three pockets buttoned down; assorted mingle shades; raglan shoulder. July Sale **$6.50**

Fine Brush Wool V Neck Sweaters, with two pockets; made in Scotland. Camel shades only. July Sale..... **$7.50**

Monarch Brand Fancy Knit All-Wool Sweater Coats, with V neck and two pockets. Various stripes and colors. July Sale, each **$8.75**
—Men's Furnishings, Main Floor

Men's Tweed Pants

Special, $2.50 a Pair

Odd Tweed Pants of good grade and popular shades and patterns. The pockets and trimming exceptionally good. Great value, a pair **$2.50**
—Men's Clothing, Main Floor

Men's Dependable Shoes

Two Great Values

Albion Shoes at . . . $7.50
Invictus Shoes at $8.00 and $9.00

Albions are made in Boots, Oxfords or Brogues, of black and tan calf and black kid. In heavy, medium or light weights. They are the best shoe value of England. Made of dependable materials, showing superior workmanship and are neat fitting; all styles. All at one price, a pair **$7.50**

Invictus Shoes are Canadian-made and represent a remarkable value; black, brown or light tan calf and black kid, made on perfect fitting, neat lasts; all up-to-date styles. Stocked in all widths. Boots, a pair..... **$9.00**
Oxfords, a pair **$8.00**
—Men's Shoes, Main Floor

Men's Shirts—Special Values Monday

Men's Fine White Cotton Poplin and Soisette Outing Shirts, cool and comfortable for warm days. They are made with ordinary polo collar or collar with buttoned-down points. July Sale, each **$1.95**

Men's Tan Soisette Outing Shirts, with polo collar with buttoned down points; "Arrow" brand. Each **$1.95**

Cotton Rep or Bombay Cord Negligee Shirts, fast color, neat and fancy stripes, on a white ground; double soft cuffs and starch neckband. July Sale, each..... **$1.75**

Arrow Brand Shirts are guaranteed. Ask for your correct sleeve length. Shirts are made from cotton reps and Bedford cords, patterned with fancy stripes on a cream ground; soft double cuffs and shrunk starch neckbands. July Sale, each **$2.25**

Arrow Brand Outing Shirts of Soudan pongee, made with collar attached and buttoned down. Well fitting shirts in pongee shade only. On sale, each..... **$1.95**
—Men's Furnishings, Main Floor

Does Canada Own its Own Arctic?

By R. C. READE

DOES Canada own its Arctic Islands? There is a splendid sample of a question of supererogation or super-irritation. It is something like asking if a seal can swim.

In the Arctic Ocean, north of the mainland of Canada, we own and administer by a chain of police posts an empire larger than Alberta and Saskatchewan put together. It has plenty of coal and it may have more gold and silver than Porcupine and Cobalt put together. No one knows but what, in the future time, our national emblem of industry may be not the beaver, but the seal. Even if it be but a poor thing at present, there is one thing certain about it—we own it.

These are facts about which many people in Canada are ignorant and many people in the United States skeptical. Our Arctic empire is scarcely a Naboth's vineyard — it grows no grapes and it is nearly 600,000 square miles in extent—but our Southern neighbors seem to have cast envious eyes on it. In fact, there is almost a plot at the moment to grab our seal farms and walrus patches.

Prospective claim jumpers who want to bluster and filibuster amongst our ice floes would do well to study the following incident.

It was on September 5, 1909. The place was on the east coast of Baffin Island, 600 miles north of Hudson Strait and about 2,000 miles north of Toronto, but still comparatively south, for it was 1,500 miles from the North Pole. Our Arctic empire is very spacious.

The hour would have been dusk in Toronto, but in these latitudes the sun was still hours from its setting.

The good ship Arctic, owned by the Canadian Government and commanded by Captain Joseph Bernier, had completed its annual patrol of our Arctic waters and had its nose pointed south for Quebec through a loppy sea and a slight fog. As it rounded rugged Cape Christian that guards the mouth of a River Clyde far larger than Scotland's River Clyde, a small whaling schooner loomed out of the mist from its anchorage at the bottom of a bay.

Captain Bernier was on the bridge—in fact, this was his second day in succession on the bridge—and was very curious about this schooner. He had not only the natural curiosity of a sailor in the Arctic to whom a strange ship is a whole year's wonder; he had also the curiosity of a fish and game warden at the sight of a possible poacher. Under a commission from Ottawa he was patrolling Canadian territorial waters and it was his duty to see that this schooner had a fishing licence.

He sent his second officer, William Green, on board the stranger to present his compliments to its captain and to inform him that he, Captain Bernier, would be very pleased to see him in order to discuss a little matter of business.

The schooner was the Jennie from St. John's, Newfoundland. Its captain was Captain Samuel Bartlett. It had been chartered by Mr. Harry Whitney, a famous millionaire and big game hunter of New York, for an expedition to Ellesmere Land, the most northern part of Canada.

They had had good luck. The skins of Canadian polar bears were peaked out on the deck to dry. The heads and horns of Canadian polar oxen, the ovibos, adorned the rigging.

The next day, at noon, Mr. Whitney, Captain Bartlett and his first mate, Mr. Fuller, climbed the rope ladder of the Arctic.

"Good day, Mr. Whitney," said Captain Bernier. "Have you your licence?"

A licence in Baffin Land! In no man's land! Mr. Whitney was startled.

"You must have a licence," went on Captain Bernier firmly. "Fiords are Canadian waters. You have been hunting in Canadian territory. Ottawa regulations demand a licence. It will be $50, please."

"How about it, Bartlett?" said Mr. Whitney.

"I guess these are Canadian waters all right," replied the Newfoundlander.

Mr. Whitney handed over a fifty-dollar American bill!

It was a small amount for an American millionaire to pay and a still smaller amount for the Dominion treasury to receive. But it involved a great principle. The American was acknowledging the Arctic sovereignty of Canada. Captain Bernier was enforcing it.

This little incident is recommended to the attention of Donald B. MacMillan, the American explorer who is now on his way north to claim our islands, known and unknown, for the United States of America.

Mr. MacMillan might, as he steams north for 900 miles up Davis Strait past Baffin Land, put into Pagnirtung Fiord, an arm of Cumberland Gulf, on the south of this immense island, or into Pond's Inlet, in the lee of Bylot Island in the north. In both places he will find Canadian Mounted Police posts. At Pond's Inlet he might converse with the friends of Noo-kud-lah—an Agiomuit who in 1923 was tried by a Canadian judge and jury for murder and sentenced to a term in Stony Mountain Penitentiary.

If Mr. Macmillan is still not convinced that he is sailing Canadian waters and landing on Canadian soil, or, rather, ice and rocks, he can ask his navigator to head the Peary or the Bowdoin west through the Northwest Passage by way of Lancaster Sound and Melville Sound, keeping, on his right, the great Canadian islands of North Devon, 300 miles long, Cornwallis, Bathurst and Melville, and, on his left to the south, North Somerset, Prince of Wales Land, Victoria Land, 400 miles long, and Banks Island, 260 miles long.

Let MacMillan Read This

On the south shore of Melville Island, he will find, by the time he gets there, excellent anchorage, if in Winter Harbor. He cannot miss it, for it is marked not only by Captain Bernier's cairns but by a striking natural landmark called Parry's Rock. It is the inscription on that rock that he is particularly requested to read, learn and inwardly digest.

The bronze tablet containing it was set up on Dominion Day, July 1, 1909, on it are maple leaves, the Canadian ensign and the arms of all the Provinces of Canada, with the wording:

This Memorial
is
Erected today to commemorate
the taking possession for the
Dominion of Canada
of the whole
Arctic Archipelago
Lying to the North of America
From Long. 60 degrees W. to
141 degrees W.

Up to Latitude 90 degrees N.
Winter Hbr., Melville Island,
C.G.S. Arctic, July 1, 1909
J. E. Bernier, Commander

The Governor of the State of Maine who has authorized Mr. MacMillan to claim these islands for the State of Maine—one would think that Maine itself had enough barren land already—can see this "Trespassers Will Be Prosecuted" sign much more easily than can Mr. MacMillan, who is now dodging icebergs off Baffin Land. All he has to do is to take the night train to Ottawa. A copy of this tablet, our title deed to the Arctic Archipelago, is on the wall outside the entrance to the Parliamentary library.

If Maine's deputy, Peary's successor and Amundsen's rival, is not yet satisfied with Canada's title he can drop off at a few of the islands, as he makes his way back to Baffin Bay, which separates our Arctic from Denmark's Arctic, which is Greenland.

In Leopold Harbor, North Somerset, he will find in a sealed metal box a document dated the 16th August, 1904, and signed "A. P. Low, officer in charge of Dominion expedition to Hudson Bay and northward, on board Dominion steamship Neptune." This document declares that the flag of the Dominion of Canada has been hoisted in token of formal possession.

Nearby, on Whalen Point, is another document signed by "J. P. Moodie, Commissioner of Police for Hudson Bay and territories to the north." It declares, "Duty imported into Canadian territories lying to the north of Hudson Bay will be collected for the present by a Canadian cruiser which will visit these waters annually or more frequently. Any violation of the laws of Canada will be dealt with by an officer of the police accompanying such cruiser."

Policemen and customs officers! We talk as if we owned these islands!

To the east of Melville Island and our Dominion Day declaration of Arctic independence is Bathurst. It is a trifle larger than Toronto Island, for its area is 7,000 square miles. On it is a record left on the 25th of June, 1851, by Lieutenant McClintock, of the Sir John Ross Expedition, which was then in search of Sir John Franklin.

That is only one of a series of records which corroborate Canada's title. British navigators discovered this archipelago. In 1880 the British Government renounced in Canada's favor all its own rights of discovery. We accepted this Arctic inheritance and have not been absentee landlords. We have an annual naval patrol. Each year we establish a new police post. We have postoffices and collect hunting and fishing fees. We have done all the development required by international law. No one in any equity can "jump" our claim.

Mr. MacMillan will, in the central area of this archipelago, find records of Canadian occupation on almost any island no matter how small. He can put into Lord Strathcona Inlet. He can land on Brodeur Peninsula, he can climb Canada Point, the very nomenclature attests our ownership.

He cannot get out of Canada by going north. If he crosses Lancaster Sound to North Devon, "Mounted" Police Constable E. Anstead will drive his dog team out over the ice from Dundas Harbor and ask to see his fishing or flying licence.

If he circles North Devon and tries to plant Old Glory on the south end of Ellesmere Island at Craig Harbor, Corporal Michelson, R.C.M.P., will want to know if the pole and flag have passed the Canadian customs.

If he travels 200 miles farther north he will have to show his passports to another mounted police detachment on Kane Basin. And, unless he beats out the Arctic, which is convoying G. P. Mackenzie, the new Governor of the District of Franklin, which is the official name of his and our island empire, Mr. MacMillan will find a new post still farther north at Buche Peninsula.

The money for this was voted in this year's supplementary estimates. There is a real boom in that part of Canada. Eskimos are being brought in from Baffin Island and the population is increasing ten-fold and twenty-fold over the long Winter night.

This American discoverer of Canadian land will be able to evade our police sentries only by hugging the coast of Greenland, venturing through Robeson Channel into Lincoln Sea and the Polar Ocean and landing at the back door of Ellesmere Land, say, on Axel Heiberg Island.

That is our Achilles heel in the archipelago. It is there our American cousins hope to wound us by establishing squatters' rights. It was from here that MacMillan proved that Peary's so-called Croker Land was really Joker land. It was from here that on his present expedition he hopes to fly to the discovery of land in latitudes between our longitudes. Axel Heiberg Land is at present a bone, a very much frozen bone, of contention between Ottawa and Washington.

But the invaders reckon without Stefansson's solar and polar reckonings. Stefansson, in 1916, explored the confines of Axel Heiberg very thoroughly, discovered Perley Island, Meighen Island and Borden Island—those were the days of a Conservative administration—visited Ellef Ringnas Land and Amund Ringnas Land and proved that King Christian Land, which MacMillan thought one island, was really a minor Arctic archipelago.

In fact, our rights by reason of travel and occupancy are stronger in the West than in the East. MacMillan, in short, is like a boy circling a circus tent to find a peg loose. When he verifies the fact that our tent pegs are too close together and too well driven in he may ask us permission to help himself to the musk oxen and aviation fields of our Ellesmere Land as he has already asked Denmark for permission to land at Etah in Greenland, opposite our Kane Basin post.

It is said that the MacMillan Expedition has scrupled to take out a Canadian flying licence lest thereby it formally recognize Canadian Arctic sovereignty. The Governor of Maine has not yet met the Governor of Keewatin or inspected our Arctic police posts. So Washington is still trying to make up its mind officially to concede our undoubted Arctic status, the possession and administration, which is nine-tenths of international law.

But Mr. Harry Whitney, of New York, has already decided this question for his compatriots. When, sixteen years ago, in the cabin of the Arctic, at the mouth of the Clyde River, in Baffin Land, he handed over to Captain Bernier $50 in good American money, that was money to bind the tacit bargain that they should keep Maine and Alaska and let us have the Pole and all lands subjacent thereto between 60 degrees and 141 degrees west of Greenwich.

Do we own the Arctic islands? Our "mounted" policemen and the good ship Arctic are willing to tell the whole world that we do. And, in addition, there is the historic significance of that crisp and prompt, even if no doubt somewhat reluctant, $50 American bill.

Relates the Most Remarkable Individual Achievement in British History

MR. Lowell Thomas, who is well known as a lecturer on the exploits and achievements of Colonel T. E. Lawrence in Arabia, during the period when he persuaded the desert tribes to co-operate with the King of the Hedjas and the Emir Faisal in helping the British to defeat the Turks in Palestine and Syria, has embodied the substance of his lectures in book form ("With Lawrence in Arabia," by Lowell Thomson) in such a way as to make an agreeable and readable chronicle of a remarkable campaign. His book is illustrated with many admirable and very characteristic portraits of Colonel Lawrence in his picturesque and impressive Arab robes, and it is only fair to the original of these, who is one of the shyest and unassuming of men, that the author should explain that they appear as trophies of an ardent photographer's skill, for Lawrence had to be stalked for the purpose of getting these pictures, in every one of which he was taken unawares. Indeed, the whole book, like the lectures, owes nothing to its subject's conscious assistance, and the author and the publishers unite in making it clear that Colonel Lawrence is in no way responsible for the record of his work, which, in itself, is widely recognized as being one of the most remarkable individual achievements in British history. Even in the long chronicles of Arabia there seems to be no other instance, for some thirteen centuries, of any one man being able to assuage the feuds and jealousies of the tribes for so long a time and to such good purpose—for combination and co-operation on so large a scale among so many of the tribes of Arabia appear to have been unprecedented since the time of the Prophet and the first Caliphs.

Mr. Thomas explains the difficulties of effecting this unusual coalition, and

Scene of Lawrence's Wonderful Exploits

MAP OF ARABIA

describes the value of the consequent co-operation of the Arabs with the British in their advance through Palestine and Syria. As told by the author it is a picturesque story, and the central figure in it is even more picturesque. Colonel Lawrence is by inclination a classical scholar and a student of archaeology, in pursuit of which he has wandered far and wide over Arabia, the Levant, and even far Sumatra. While still an undergraduate at Jesus College, Oxford, he devoted a hot long vacation to a walking tour through Syria. In the course of this he was entertained in peasant huts and obtained his first Hittite cylinders, only to be robbed of them and left for dead by Kurds near Aleppo. In spite of this he returned to Syria and helped in the Carchemish excavations, when he was a near neighbor of the Germans building the Jerablus Bridge across the Euphrates for the Baghdad Railway. Even then the difference between his methods in dealing with the inhabitants and those of the Germans and Turks was apparent, and the author shows that on one occasion the Germans owed their lives to Colonel Lawrence, who rescued them from the effects of their own kultur on Kurdish workmen. If he found that brigands, as being careful men and painstaking over details, made admirable archaeological excavators, he found that Bedouin Arabs, whose ideas of meum and tuum are just as lax as those of the Kurds, could be trained as map-makers. A hurried perusal of Mr. Thomas' pages might even produce the impression that Colonel Lawrence introduced the practice of horticulture among the Bedouin, but closer examination shows that the tulips which he so assiduously planted exploded instead of blooming, and it is recorded that with these lethal bulbs he blew up no fewer than seventy-nine bridges and "killed" any number of running trains. These fireworks strongly appealed to the minds of the Bedouin, and Colonel Lawrence took care to arrange what he called "cinema-shows" to keep them amused and supplied with loot. For the Bedouin were held together by ties neither of discipline nor of loyalty; at best their loyalty was a purely tribal affair depending upon the politics for the moment of their tribal sheik, and their hatred, which Colonel Lawrence strove to keep focussed upon the Turks, might at any moment turn against a neighbor on account of a personal slight or a hereditary blood feud.

It must have been rather like dealing with the truculent feudal magnates of the Early Middle Ages when Colonel Lawrence arranged the co-operation of sheiks in support of the Hashimite leaders of the Arab cause, for some of these, though willing to co-operate in theory, and even in practice under certain conditions, could not be brought into contact with each other for fear of instant bloodshed and the consequent disruption of the uneasy desert entente which was so delicately balanced that a word misspoken might have upset it. Mr. Thomas, in describing Colonel Lawrence's work among the Arab sherifs and sheiks, is able to give pleasing little character sketches of some of them—the Emir Feisal he shows to be a humorist as well as a diplomatist, statesman and warrior. One sheik, the Arab "Robin Hood," a mighty plunderer before the Lord, never had more than four wives at a time, but, so busy had death and divorce been in his harem, he had had twenty-eight ladies to wife, and only one of his many sons had survived the hazards of desert warfare. Another sheik cultivated lice in his hair as indicative of a superior mentality; another would not clean his rifle for a religious reason, another fed his horses on goats' flesh. All were accustomed to receive their subventions by plunging an eager hand into Colonel Lawrence's bag of sovereigns and drawing out as much as it could grasp. This lordly, but inexact, method appealed to the Arabs, who are impressed by generosity and display—which accounts for the elaborate richness of Colonel Lawrence's Arab robes—and are so eager for plunder that they have been known to loot their own base-stores, and so joyous and reckless that they frequently loosed off all their ammunition at nothing, or fired at the aeroplanes or motor cars of their allies "because they were going so fast that it was a shame not to try to hit them," although they knew what they were doing and would apologize afterwards.

Of such material did Colonel Lawrence and his colleagues (for the author is careful to enumerate them and to describe their work) build up the Arab Army with which the Emir Feisal did such valuable work beyond the Jordan, and inflame Arab nationalism to such an extent that the Emir was able to fill his ranks with deserters from the Turkish Army, of all ranks from generals to privates, and to feed them largely upon stores captured by Colonel Lawrence's enthusiastic raiders from the enemy along the harassed Hedjas Railway.

Allied Base on Mediterranean During the War: Port of Haifa

Suit Over Soft Collar Settled for $1,314,241

A Boston jury by a recent verdict awarded $1,314,241 to John H. Bolton, of Philadelphia, in his suit for $6,000,000 against John M. Vanheusen, of Jamaica Plain, to recover 30 per cent of whatever Vanheusen may have made out of the sale of the Vanheusen soft collar.

Bolton claimed to have invented the fabric of which Vanheusen made his soft collar. The case, which has been on trial since June 2, was warmly contested, many arguments over questions of law causing delay.

Bolton originally sued for $3,000,000, but in May, 1923, he was allowed to increase the amount to $6,000,000. He contended that Vanheusen owed him $5,170,000, and that Vanheusen, as a result of the patent, made about $15,000,000. Vanheusen did not claim to own the patents, but said they were the property of the Vanheusen Products Co., Inc.

Transcontinental Flight With U.S. Air Mail Most Thrilling and Dramatic Adventure

Some Experiences of Air Line Trip From San Francisco to New York Told by Newspaperman and Pilot Who Made Journey—Daily Hazard Is Merely Part of Day's Work to Postal Pilots, Who Maintain Schedule in All Weathers

Commercial Aviation Has Brilliant Future, Says Writer at Conclusion of His Round Trip Between Pacific Coast Cities and New York—Believes Southern Route Best for Passenger Traffic

Special to The Colonist—Copyright, 1925, by North American Newspaper Alliance.

By FREDERICK R. NEELY

WASHINGTON, July 18.—This month marks the completion of the first year of 24-hour service on the Transcontinental Air Mail. Unlike any other commercial aviation venture in this country, the dawn of a new year finds this organization leagues ahead of the goal established for it and ready to take more steps forward in the interest of the nation's progress.

The airplane mail between the Atlantic and the Pacific is no longer an experiment. It is an iron-bound institution, here to stay.

Few people in the United States have more than a hazy idea of the striking advance which has been made by the U. S. Postoffice in the application of the airplane to the nation's daily life. Unless one is thoroughly familiar with the route and its hazards, he will have no idea of the magnitude of the undertaking. The mail pilots fly alone, and all the thrills and risks of their daily duty are unshared by the public or its representatives. There is no outsider to observe or relate the adventures which they encounter daily while tearing along through the sky at 100 miles an hour. In most cases those adventures remain forever secrets locked within the pilots' breasts. Only when one of them crashes or has a spectacular "setdown" does the public know what they have been up against.

So the writer has made the flight which is their daily routine, and has endeavored to find out, first-hand, what it means to fly the mails.

Service Has Slogan

Since last July, day after day and night after night, the metropolis of the East and the metropolis of the West had been separated by only thirty-two to thirty-four hours, and between the two oceans, cities and towns north and south of the airwey have profited by the fastest transportation of the age.

Thousands of people now use the air mail daily, but few of them realize that surrounding that eight, sixteen or twenty-four-cent stamp in the corner of an envelope is an invisible atmosphere of adventure, romance and thrill which can scarcely be comprehended by the "ground man."

If each little stamp could tell its story of the flight, the recipient of the letter would regard it of equal, if not more, importance than the message it brought. Consider the slogan of the service:

"Neither snow nor rain
Nor heat nor gloom of night
Stays these couriers
From the swift completion
Of their appointed rounds."

The air mail has unofficially adopted that slogan because its pilots and planes in the pursuit of their daily duties ask no qualifications, concessions, apologies or excuses.

Seven Pilots Engaged

There is ample appreciation for the air mail in the cities and towns along its main line, and the cities and towns scattered too far out of the airway to be immediately benefited by the service are just as enthusiastic and are constantly clamoring for "spurs" and "feeders," as well as for regular routes in their particular sections.

The cities where the present transcontinental line makes its stops are: New York and New Brunswick, N.J., the Eastern terminus; Bellefonte, Pa; Cleveland and Bryan, O; Chicago; Iowa City, Ia.; Omaha and North Platte, Neb.; Cheyenne, Rawlins and Rock Springs, Wyo.; Salt Lake City; Elko and Reno, Nev., and San Francisco. The total distance is approximately 2,700 miles.

Seven pilots and seven planes are charged with getting the mail from the Atlantic to the Pacific in thirty-four hours. An equal number of pilots and planes bring the mail from San Francisco to New York in thirty-two hours. The difference in time is due to the prevailing head winds which the west-bound flyers must fight.

Frederick R. Neely, Who Describes the 5,400-Mile Flight With the United States Air Mail, and His Pilot, Capt. St. Clair Streett, One of the Best-Known Pilots in the U. S. Army and Instructor in Aerial Acrobatics During the Great War.

The day's work is begun at New Brunswick, N.J., where a field was opened recently to obviate the planes flying across the heart of New York City in fogs and inclement weather. The former terminus was Hazelhurst Field, Long Island.

The pilot leaves New Brunswick at 9:30 in the morning, Eastern time, arriving two hours later at Bellefonte, Pa., where the plane is rushed to a concrete platform and four men attack it, one filling the gasoline tank, another the oil tank, a third the radiator, while the fourth mounts in the engine and checks over the ignition system and other important parts. In twenty minutes the plane is in the air again.

If a longer delay is encountered, it is charged against the pilot. Should serious trouble be found with the craft, making repairs a matter of hours, a reserve plane is wheeled from the hangar and the mail is transferred. At Bellefonte, as at all other stations, there are four to six planes in reserve.

Parachute Flares Carried

At Cleveland another plane and a pilot are standing ready to receive the mail, which arrives at 2:10, and leaves at 2:30, heading for Bryan, O., where a landing is made at 3 o'clock Central time, for fuel. Chicago is reached at 5:40, and at 6 o'clock a third pilot and plane are ready to continue westward. This plane is equipped with two large headlights on the landing edges of the wings, and also carries parachute flares, or "cans," as the mail pilots describe them. The latter are dropped in case a landing is necessary over unlighted territory. When they strike the ground they illuminate about a square mile of territory. A landing may then be attempted with reasonable safety.

The Chicago plane lands at 8 o'clock in Iowa City for fuel. At 11 o'clock it comes to rest in Omaha, on a field made bright as day by flood lights. At 11:15 the fourth pilot and plane takes off for North Platte, Neb., landing at 1 a.m. mountain time, and arriving at Cheyenne at 4:10, and pilot No. five reaches Rock Springs, Wyo., at 7:40. The sixth pilot and plane of the chain leaves Salt Lake City at 9:10, Pacific time, arriving at Elko, Nev., at 11:15, and Reno at 2 o'clock. The seventh and last plane flies from Reno to San Francisco, arriving at the Western terminus at 5 o'clock.

The East-bound mail leaves San Francisco at 8:45 the following morning, arriving in New York the next evening at 5 o'clock. Working hours of each pilot are two days flying, then two on watch at the field, then two off duty.

Commercial Aviation Popular

Our transcontinental flight with the air mail served to reveal with great clearness the great enthusiasm which exists throughout the country for commercial aviation. The westward journey will continue to be the air mail route, being the straightest and shortest line across the continent. But the passenger traffic which will begin to find a sound development within the next year or two will probably make its way over a less strenuous path to the southward. This southern route was the path which we adopted for our return journey from San Diego.

We left the field at 1:25 o'clock, Pacific time; set the compass course by the east-west streets of San Diego; climbed 5,000 feet and passed over a range of mountains. While over the barren and lifeless crags and peaks we sighted the Salton Sea, with its shore line 250 feet below sea level. One hour's flying brought us past the sea and the mountains were at an end—at least the continuous ranges.

Climb to Cool Off

We were satisfied to meet sporadic humps now and then, but it was a relief to know something resembling flat country was ahead. The railroad and the highway, paralleled each other across this valley and the air line, too, hung close to the only evidence of man's presence at one time or another. The three great branches of transportation here had to depend on each other, and became brothers in the bond.

The sun, fortunately, was on the ship's tail, but even then he made it hot for us. We climbed to 6,000 feet to cool off and found it less torrid.

A few miles beyond El Centro, Captain Street turned slightly southward, flying over Mexico and emerging into the United States again with the Colorado River, which brought us over Yuma, Arizona, which town we passed at 3:20 o'clock. Just beyond Yuma a dried-up river bed lay beneath us and the country began to get a little rugged once more.

Heat Almost Unbearable

We dropped to 4,000 feet and the transition was like stepping from a cooling room to the door of an open-hearth furnace. The heat was almost unbearable and we soon got away from it. Nothing but sand and sage brush, and as the sun began to sink, Tucson, Arizona, another oasis, appeared dead ahead. The army field was about a mile east of the city. The skipper came in to land, diving almost to the ground and levelling off the ship. But just as he had figured his distance and pulled back on the stick to straighten out, the plane failed to respond and we hit the ground with a heavy thump, bounced ten feet and then settled down normally. We did not know the altitude was 2,000 feet, and this, coupled with the hot, still air, left nothing for the plane to hang on to.

The next morning we climbed out of the hot weather and began the day's journey at 8,000 feet. The sun was obscured by an overcast sky. Two hours of flying, several minutes of which was over a small group of mountains, which caused no excitement, and we were over Columbus, New Mexico. Then appeared miles and miles of flat country, covered with cactus and mesquite, ending at a high hill, at the foot of which the Rio Grande flowed down from the North and turned into El Paso, known at Fort Bliss at 9:45 on a broad, flat field, where the plane rolled for hundreds of yards after it met the ground.

Then the Troubles Began

The Rio Grande served as an excellent course to follow after we left Fort Bliss and also threw some life into the scenery by providing a carpet of green on either side of its banks. The vegetation, however, could not penetrate very far into the Texas and Mexico sand. The flat country gave way to rolling terrain, very uninteresting and lifeless. Finally we reached an airway field on the outskirts of a little town called Dryden, took on fuel and then the troubles began.

The circuit-breaker on the self-starter broke as the pilot pushed the button to turn over the propellor and the mechanics had to throw it over by hand. We now had to fly on the battery, which gave Bill considerable worry. All the way to Del Rio it was rough country, but in the event of trouble a landing could be made on the highway or in a flat space close by. To add to the discomfort the sky got black and we continued our course straight and had we not turned northeastward at Del Rio we probably would have run right into its teeth.

Above Photograph Shows United States Air Mail Landing Place and Cressey Field, San Francisco.

But we left the storm, and with the flat country beneath us and the day waning, we dropped to 100 feet, speeded up the engine, while the plane shook from motor to tail and landed at Kelly Field, San Antonio, Texas, at 5:57 o'clock.

Ruins Only Remain

Arriving on the field the following morning to continue our journey, we saw our ship on the line with the right wings burned to the framework, the fabric and wood about the motor bed destroyed and the cockpits filled with water. It happened an hour or two before, when mechanics were servicing the ship for our departure. There was a short circuit in the ignition system, which probably developed the day before at Dryden when the starter broke.

The mechanics were draining the gasoline from the tank and a man was up on the motor cleaning it with gasoline and a wire brush. Either a spark from the brush or gasoline in contact with the short circuit caused an explosion that blew the mechanic from the motor onto the concrete runway, fracturing his nose, cutting his lip and eye and injuring his right leg. The plane burst into flames and the field fire department responded in time to put out the fire and leave something that resembled an airplane.

The plane was built at the San Antonio Air Intermediate Depot about two years ago, had flown thousands of miles and came home to die. A new De H., rigged up especially strong for training advanced cadets, and much faster than the old boy that had so faithfully served us, was wheeled out for our use and we cut across Texas country at 110 miles an hour, landing in Dallas, 260 miles away, after two hours and twenty minutes flying.

Fight Way to Field

The airway runs north from Dallas to Muskogee, Okla., and Kansas City, Mo. The latter place was reached the following evening after flying the last 20 minutes of the airway in fog and rain and with a sputtering motor. The nature of the sputter, however, was sufficient to indicate that the engine wouldn't quit on us 100 feet above Missouri soil and in fog and rain, so we fought our way into the landing field at Kansas City. Examination of the motor showed dirt in the distributor heads as the cause of the "cut out."

From Kansas City the airway route goes to Scott Field, Belleville, Ill., a short distance from St. Louis, where there is a junction. The planes from the West stop at this point and meet the Army planes from the East. We continued on the route, flying into Indianapolis, then down to Louisville, up again to Dayton and straight into Washington, with a stop at Moundsville, W. Va., for fuel. The distance to Washington from San Francisco by the Army route is 3,320 miles and the flying time was 38 hours and 34 minutes, or about 5 hours longer than the mail route time.

Route Ideal for Mail

The present mail route is ideal—it is the shortest distance between New York and San Francisco, and it serves the purpose of the business man, but it is doubtful if that route ever will be used for passenger-carrying and commercial work with present equipment. Large, heavy planes would just barely get through from Omaha on with good luck and good weather. To them it would mean running up and down ranges looking for holes to duck through, and it would mean larger fields to get off ground.

When the Douglas world cruisers were returning to the Pacific Coast from their flight around the world it was generally broadcast they would take the mail route out to the Coast. The flyers, however, all of whom had flown the route in De H's, knew they'd never get through, so the southern route was followed.

Large commercial planes carrying passengers and freight and equipped with superchargers on the motors—a mechanical device which gives sea-level pressure on the carburetor in the rare atmosphere—would have no difficulty over that high country, but in many places there would be only one landing.

Route Takes Longer Time

There exists another route from the Atlantic to the Pacific that requires a few hours' more flying time and over much more level country. It is known as the Army airway, which Capt. Streett for the last four years has been in charge of developing. Our return journey was planned over this route, in order that the captain could get first-hand information as to the progress made under his direction from Washington.

Actual operation of the airway at present goes from New York to San Antonio Air Service fields along this route, sending planes out once a week. From San Antonio to El Paso the planes do not run on schedule as yet and the same situation exists between El Paso and San Diego. Emergency landing fields between San Antonio and San Diego, however, have and still are being selected and these are marked with white circles.

Southern People Want Route

From San Diego to St. Louis this airline runs through a country with aviation enthusiasm that knows no bounds. The sight of airplanes landing on the fields of the various communities is the signal for quitting work to many. The people in the Southwest are pulling every string available to either have the Northern mail route transferred to this airway or have a separate route of their own.

From a survey of the two routes, however, the conclusion of the expedition just completed is that the southern route will serve the best purposes for airplane passenger transportation between the Atlantic and the Pacific when that day dawns.

Photograph of Passing Air-Mail Flyer Snapped in the Rockies

Santa Barbara Quake Victim Relates Experiences During Catastrophe

(By Capt. E. H. Wilkinson, of Santa Barbara, Cal.)

FOR three days before June 29 the weather had been unusually hot—real earthquake weather, according to those who were supposed to be in the know, yet perhaps it was not so much a coincidence that the subject of earthquakes was discussed during a rehearsal of a play on Monday evening at the Lobeto Theatre. I mentioned that I had seen a lot of catastrophes such as a typhoon, tidal wave, volcano, the war, etc., and that if there had to be an earthquake, I would not like to miss it. There was, and I didn't, worse luck! At 6:41 a.m. on June 29 (the clocks all stopped, and hence the accuracy) I was awakened by my bed rocking violently and my wife, who was sleeping in a bed beside me, seizing me by the hair. Somewhat annoyed, I told her to stop fooling, but quickly realized that no human being had the strength to fling the bed in every direction, and as the whole house was rocking and swaying, it dawned on my somnolent brain that it was an earthquake, and a bad one; indeed, several people I know who experienced the San Francisco earthquake as well, claim that the violence of the Santa Barbara shock was even greater. Grabbing our coats we rushed out of the bungalow in our night attire, where we were immediately joined by the occupants of the neighboring bungalows. The first shock lasted about twenty seconds, and as one could not stand unless the feet were well apart and there was some support to cling to, it will give an idea of the violence; moreover, twenty seconds, although it does not sound long, is really an appalling duration for one continuous shock.

Another Shock Follows

After an interval of a few minutes only, there followed another shock, which, although it was somewhat less violent, was the more terrible owing to the crashing of falling masonry and the shrieks of the terrified occupants of the Arlington Hotel, situated just across the street from our bungalow, a whole wing of which collapsed killing four or five, injuring many and entrapping others who had miraculous escapes. As soon as the second shock was over and it seemed safe to enter our bungalow, which although badly damaged was still standing, we hurriedly collected a few clothes, dressed in the open and joined a party of neighbors in front of the bungalows, which was a perfectly safe place for the time being. Leaving my wife there with several other ladies, I hurried round to the front of the hotel to see what damage had been done. One side of the hotel was just a mass of brick and stone, with here and there part of a bed or half a chair sticking out of the debris. Across the road from the hotel was a pile of stone which took me a little time to remember had been a church.

Meanwhile, the ambulances had started to arrive and were busily and efficiently tending the injured and rushing them to the hospitals, one of which itself had been badly damaged and had its own casualties among the patients and nurses. Finding from the engineer of the hotel that all they needed now was a doctor and a steam derrick, and being neither, I moved on down the street, after telling the engineer, who although he had fallen two stories and had missed a two-ton water tank falling on him by a split second, was cool and busy, that my bungalow was at the hotel's disposal. Down State Street, which is the main thoroughfare of Santa Barbara, the damage was even worse. The San Marcos Building, seven stories high, and consisting of shops on the ground floor and doctors offices on the others, was razed literally to the ground; indeed, some of the stone blocks had been thrown far out into the street and imbedded several feet in the ground, while the top of a radiator and an odd wheel just discernable among the debris piled six or seven feet high all over the road, showed that there had been one or two cars parked outside and that most people had been inside, even at that hour in the morning.

Dentist, Patient and Nurse Lost

I learnt that a dentist, Dr. Angle, had gone to his office with his nurse to treat a patient before the latter went to work, and that all three and the janitor were under the ruins. They were, and still are, under the ruins, although it is now thirty-six hours after the catastrophe, and a steam derrick and ten trucks have been at work on that one ruin alone, night and day, for thirty-four hours. A grave-faced brother dentist of Dr. Angle, who had arrived to find his own office, originally on the third floor, but now somewhere in the basement underneath a few hundred tons of rubbish, told me of the fate of his colleague, and although his property was now a scrap heap, he almost sobbed with relief as he burst out with "Thank God, it wasn't six hours later. Think, man. Why, there are over fifty doctors and dentists who have their offices in this building, to say nothing of six shops and two restaurants on the ground floor. Why, there would have been over a thousand patients and diners alone, and nobody could be still alive under that mess!"

True! Santa Barbara has to be very thankful that the quake occurred at the time it did, otherwise the loss of life would have been appalling, for every store and hotel on State Street, which is over a mile long, was either razed to the ground or badly damaged. Even the First National Bank, a huge, modern and handsome building, was perfectly wrecked, the immense pillars of the centre arch, which were six feet in diameter, being snapped like matches and the capitols hurled right across the street and buried two or three feet into the opposite pavement; one of the capitols fell on top of a motor truck parked opposite and the latter was in fragments all over the road, bits of the engine and chassis being driven into the pavement, with the capitol itself. And so with all the other buildings and shops of this main street, which apparently received the brunt of the shock.

Grim Humor Appears

Of course, as in every great catastrophe, there was a certain amount of grim humor; for instance, the California Hotel, situated at the bottom of State Street, a mile or so below the Arlington, presented an amusing sight. The outer wall was stripped away, leaving the rest of the building except the entrance more or less intact; the bedrooms with their occupants and furniture were suddenly exposed to the public, and the occupants, owing to the collapse of the stairs and entrance, had no means of escape except by jumping. However, the American bell boy is a resourceful youth, and two or three of them climbed up the corner drain pipes and lowered the guests by means of knotted sheets. One of the bell boys, who slept on the top story, climbed down to the fourth story, where he found two girls, Los Angeles school teachers on a holiday, unable to escape and shrieking hysterically. Knotting four sheets together, the boy let the two girls to the ground and then clambered down the pipe himself. When they had arrived safely on the street, they then discovered for the first time that the boy had only an undershirt on, the girls absolutely nothing (it had been a very hot and stuffy night). One of the girls made a diva behind some debris, the other hastily donned a filthy old potato sack resurrected by a resourceful bell hop from the garbage, until he could tear down one of the sheets, which was quickly converted by the girls and himself into some sort of covering. Modesty has to take a back seat in an emergency.

There were some miraculous escapes, too, however; the chef of the California Hotel, when the outer wall broke away, was in bed and catapulted out and fell two stories, when his bad caught in a corner of the ruin. Finding himself perched about twenty feet from the ground, the chef decided to jump to the street, and within a few seconds after he was clear of the building the entrance arch fell and the place where he had landed was covered with bricks and stone, while the lucky fellow only suffered from a slightly sprained ankle as the result of his experiences.

It would take too long to describe more ruins and escapes, but it will suffice to give the latest estimate of damage to State Street property alone as $20,000,000, the hotels alone suffering over one million loss and the two schools half a million.

Collect for Mutual Support

I then found a little grocer shop which still had some goods left, and purchased some bread, canned meat, etc, and, as another shock, although not a bad one, made itself felt, I hurriedly went back to the bungalow, where quite a crowd of friends had collected for mutual support. After a hurried recherche meal, I was asked by a press photographer to show him the way around town, and as he had a pass I was glad to go and see what the damage had been in other localities before the wrecking crews got to work. Meanwhile, our bungalow was filled with refugees from the Arlington Hotel, one poor girl, who had had a narrow escape, being much the worse for wear and hysterical, so I was glad to get away and leave them room to recover. There was one great consolation, no fires broke out; this was due to the foresight and presence of mind of the power company, who switched off all electric and gas current at the main immediately the first shock was felt. This undoubtedly saved many lives and much property. As it was obvious that visitors and sightseers were not wanted, and in order to prevent looting from the wracked stores, 150 police and a company of sailors were sent up from Los Angeles to assist the local American Legion, who were already doing splendid work directing all traffic away from the city and keeping ill people who had no immediate business from the stricken area. We then heard officially, after all sorts of conflicting rumors, that Los Angeles and San Francisco were unhurt although they had felt the quake a little." It must, therefore, have been purely a local affair, and, judging from the locality of the greatest damage, that is on State Street and the lower parts of the city, the quake must have come from somewhere out at sea just off Santa Barbara, diminishing in extent as it rolled inland.

Move Out to Country Club

In the afternoon, in order to keep out of the way of those who had necessarily to remain and see to the clearance of the city streets, we motored out of the Country Club. This had sustained very little damage; the dining-room, however, was not improved by a chimney falling through the roof of it. Sandwiches and the first hot coffee of the day were available, and a few odd tremors added excitement to the meal. Six of us then played golf. It takes more than an earthquake to stop an ardent golfer from playing, and we returned to town with the feeling that the day had not been entirely wasted. As the light had been entirely cut off, it was necessary to retire early. Sleeping outside was the order of the day, or rather the night, and beds, couches and mattresses were dragged out onto the lawns. The night passed more or less peacefully, one rather sharp quake being felt at one a.m., which did little or no further damage.

The following morning order had been established, wrecking crews set to work, passes were being issued to those who had business in the stricken area; even the banks were operating in an open square, with tents as offices, so as to supply visitors with cash to leave the city and residents with enough for daily needs. Even as I write this, estimates for rebuilding are being made, traffic restored, light connected up for the hospitals, and within a week for all the private houses, telephone communication and telegraph normal, while it is possible to purchase all necessities such as food and drink. In a week the city life will be normal entirely, and even the rebuilding will have commenced. In fact the whole disaster has been handled calmly and efficiently, one might say bravely, for Santa Barbara is a residential city, depending on those who have retired or have come here to live for health's sake, and a severe earthquake will not improve conditions economically for some time to come; yet there is little moaning and all are impatient to rebuild and start again. Two prides of Santa Barbara, however, cannot be rebuilt, Castle Rock, which used to jut out into the sea, has disappeared, and the old Mission, built over a hundred years ago is completely leveled; proof at least that there has not been a severe earthquake for a long time, and probably wont be for a great many years to come. May it never come; one experience is plenty!

The Reprisal, first American warship to visit Europe, foundered on the Banks of Newfoundland in December, 1778.

Up to 1815 no prominent actor, playing in America was native born.

Old Fire Chiefs Recall Vivid Experiences of the Past

Joseph Wrigglesworth and Thomas Deasy tell how the "Red Shirts" of more than forty years ago were central figures in city's life—Even the bright boys of the Navy were put in the shade by them—Keen rivalry existed between the companies, and the first to arrive at a blaze received a bonus of $5—Chief of those early days, still up-to-date, now looks for aerial fire service

By N. DE B. LUGRIN

THE days of most glorious memory in the annals of the Fire Departments of Victoria and the Mainland, departed, according to the survivors of those early times, with the "Red Shirts," the Volunteer Brigades. Then it was that nearly every business man and property-owner of the city was, nominally at least, a member. And they served with enthusiasm and without reward. They even paid dues into the organization for the privilege of belonging and bought their own vivid scarlet shirts, their helmets and their belts.

"Believe me," said Joseph Wrigglesworth, the oldest fire chief alive on the Pacific Coast today, "we had finer men in the department then than you can get now; more willing, more amenable to discipline, quicker and better in every way."

At eighty-five years of age, one's far-away youth assumes a glorious halo of chivalry and romance, as everybody knows who has talked with the old-timers. Probably, however, it is quite true that never have firemen figured in prouder roles than in the "Colonial" days. At any and all celebrations they were the central figures, the heroes, the inspiration of frenzied hurrahing all along the line of march of the processions, the envied of those who had not right to the brilliant uniform.

Take, for instance, the occasion on April 17, 1872, when a great thanksgiving service was held in Victoria for the recovery of the Prince of Wales, afterward King Edward VII. The firemen put even the men of Her Majesty's Navy in the shade. And, of course, it was always the ringing of the fire bells which inaugurated any celebration. Here is an extract from an old account, and both Joe Wrigglesworth and Tom Deasy figured in the procession. Young men they were then, in the heyday of their youth and vigor:

Seems Only Few Months Ago

"The Tiger Company, headed by the Victoria Brass Band, marched from their engine-house along Government Street to Yates, where they were received by the Deluge Company. Both companies marched along Government Street to the headquarters of the Hook and Ladder Company. Thence along Broad went the proud fire laddies to the City Council Chambers to be received by the Mayor and Councillors; thence to Yates Street again, where they were received by the Honorable Speaker and Members of the Legislative Assembly. At ten o'clock they were joined by Marines and Bluejackets from H.M.S. Boxer and H.M.S. Sparrowhawk, under Lieutenant Royse." They all marched to St. John's Church, in front of which they stood, and these are the names of some of those who came to the thanksgiving service:

There were the Premier and Hons. Messrs. Robertson, Walkem and Holbrook; Mr. Justice Crease and the Hon. David Eckstein (then U.S. Consul); later arrived His Excellency the Lieutenant-Governor, and Captain Mist, R.N., Senior Officer of Her Majesty's Fleet. The church was thronged. Seated near the pulpit were the venerable Sir James Douglas, wearing the insignia of a Companion of the Bath; Miss Douglas and Miss Helmcken; Mrs. Trutch and the Governor's family; Mr. Spark and gentlemen connected with Her Majesty's Dockyard; Captain Macartney, late of the Prince of Wales' Royal Canadian Regiment; and within the chancel were the Bishop of Columbia, the Very Rev. Dean Cridge, Rev. Percival S. Jenns and Rev. Mr. Cribble. Nearly all of them have passed on now, but to these two old fire chiefs it seems but a few months since they formed part of the colorful throng which peopled Victoria fifty or sixty years ago.

Firemen Were the Leaders

In the Maydey festivals of the sixties and seventies the firemen were the centre of attraction and the masters of ceremony. Here is an account of a Mayday celebration in Westminster in 1870:

"At an early hour the tocsin sounded from the Hyack (fire-hall) tower, and this was the signal for the city and suburbs to awaken to a state of busy preparation. In due course the Hyacks began to assemble, resplendent in red shirts, black pants, caps and belts, their band merrily playing. About noon the lovely damsel who had been chosen as Queen made her appearance and was quickly enthroned on the Hyack machine, the Fire King, amidst wreaths of ribbons and flowers." Does anyone today remember the names of the May Queen of fifty-five years ago and her attendants? Miss Helen McCall was the Queen and her Maids of Honor were: the Misses M. Scott, S. Irving, F. Woods, N. Dickenson, and a half dozen others.

Joe Wrigglesworth arrived in Victoria in 1862, via Isthmus of Panama, from Southampton.

"I was a young man of twenty-two then," said Mr. Wrigglesworth, "and I can remember it all very clearly. We came to St. Thomas in the West Indies; from there to Aspinwall and thence to Panama by rail. Our boats were the Silestria, from Southampton, the Avon, from St. Thomas to Aspinwall, and the Golden Age from Panama to San Francisco. On our way to Frisco we met the Golden Gate going out, and we lowered a boat and sent papers aboard her. That was on Thursday. Only a few days later the Golden Gate caught fire at sea and nearly all on board perished in the flames.

Became a Gold Miner

From San Francisco we sailed north on the old Sierra Nevada and reached Victoria on August 2, 1862. We started at once to work to put up the first building on the corner of Johnson and Broad Streets, which we called the London Hotel. The next year I went into the Cariboo. That was before the wagon road was built and there was not a house along the road. We slept and cooked out of doors and carried our packs on our backs. But, except for the experience gained, I might as well have stayed at home. I made no money in the mines there.

"It was on my arrival in Victoria that I began to work with the Fire Department, but I did not actually join them until 1866. I should think it was about 1858 or '59 that the Volunteer Fire Brigade was formed. The first chief I remember was John Dixon, and then came John Keenan, a fireman from San Francisco. After Keenan there was a German in charge by the name of Kringler and he was followed by Sam Kelly, Simeon Duck and W. Loshe. I did not come in as chief until 1875 and after me were Frank Saunders and C. J. Phillips.

Ratepayers Elect Chiefs

At the end of Phillips' term the department was handed over to the city and the chiefs were elected by the ratepayers. It was I who gave Mayor Rithet the scheme for reorganizing the department. I worked it all out and had it carefully written. He adopted it just as I had planned it. It cost about $12,000.

In the early days water for the fire engines was stored in wooden cisterns in the street. There were six of these cisterns, and they were fed by wooden pipes from Harris' pond in Spring Ridge, near Fernwood. Harris' pond ceased to exist long ago. There was another cistern built a little later, and the contract for excavating was let to a negro by the name of Willis Bond, who had been a slave at one time. Some practical joker wanted to have a little fun at Bond's expense, and went up to the excavation one night and put a lot of brass filings in the earth.

"In the morning when the negro arrived on the scene and saw the glint of metal he believed that he had struck a gold mine. It was in the days of gold excitement. He made his two helpers swear to absolute secrecy, and between the three of them they carted every bit of earth out of the hole to Bond's yard some blocks away, to be washed later on for the precious metal.

Strong Rivalry Existed

"Those were great days," said Mr. Deasy, who came in as chief about 1889, but who had worked in the brigade first as torch bearer and then as bucket assistant since 1869. "There was always energetic rivalry," he went on, "between the two engine companies, the Deluge company and the Tiger company, as to which of them should get 'first water' on a fire. The moment the fire bell would ring, no matter at what hour of the day or night, we would make a dash for our hall. The first company to arrive received $5 as a prize. But more than the prize we coveted the honor of being played up in the papers the next day. If you look over the files of the old Colonist you will see the credit given where it was due, either to the 'Tiger' or the 'Deluge' as being first on the scene.

"I remember one night, a bitterly cold night it was, with the snow deep on the ground. It was in '73. There was a big fire on Langley Street in a building owned by Dr. Mathews. The 'Tiger' was the earliest to reach the conflagration, and laid the hose down the street. A few minutes later the 'Deluge' arrived and attached the hose to their engine. The men of the Tiger engine, infuriated at such an act, demanded that it should be taken from the 'Deluge' and attached to their engine. The 'Deluge' men refused. Then started such a fight as I have seldom seen or participated in. We went at it hammer and tongs, stumbling about in the snow. Nobody thought of the fire; it burned itself out.

Onlooker Asks Damages

"It was on this occasion that an excited onlooker fell in the cistern. He was hauled out with a hook. His clothes were ruined and he got a bad cold. Later he wrote a letter to the department demanding compensation. At a meeting of the executive his letter was read amid a profound silence. Then someone arose, 'I move that this man be told to go to——' was the motion, which was duly seconded and passed unanimously. A letter was therefore despatched to the injured individual embodying the motion and signed by Charles Sylvester, who was then secretary. I have a copy of those minutes today.

"One of the earliest fires of any importance was the destruction of the Government stables in 1872. Fire broke out in the chimney of the house occupied by Mr. Winter, the coachman. His Excellency, Governor Musgrave, with all the servants from Government House, and the chain gang who were working there with their guards, were the first to try to put out the fire, and a messenger was sent on horseback to alarm the fire department. First to arrive on this memorable occasion was the Deluge, drawn by Lowen and Erb's fine team of horses. Then came the bucket company and the Union truck, towed by Mr. Steinberger and scores of willing helpers. It was a great event. Nearly the whole town gathered to see the conflagration, which was most spectacular, all the buildings being destroyed.

Chinatown Burned Out

But the biggest fire I ever had in Victoria," said Mr. Deasy, "was one I set myself when we burnt out Chinatown by order of the City Council. Up to that time there was a fire in Chinatown about every other day or so. And there had been two pretty large ones, first on the north side of Government Street and then on the south side. Besides the whole place was a perfect den of refuse and disease. In one block alone five lepers had been living for years. One of them had been a cook in a very prominent and aristocratic saloon. It wouldn't do to tell the name of it now, for there are still some persons living who might become uneasy at the knowledge.

"And there was one frightful place where a Chinaman had been hoarding rags in a small room. It was full of rags from floor to ceiling, except for the round hole where, at night, he crawled in and slept. There was an old theatre that also went up in smoke on this occasion, a big theatre, too, as theatres went in those days. It could accommodate 700 people seated and goodness only knows how many standing.

Make "Run" to Seattle

"But perhaps the most exciting experience we had was when we were sent for during the big fire at Seattle. John Grant was Mayor of Victoria at that time I remember, and when word reached us that Seattle was on fire we wired at once to know if they needed any assistance. Promptly the answer came back that they would be very glad of it. The SS. Thomas Potter was running then between here and Puget Sound, and we asked the agent if he would take the firemen, their hand-engine, the "Deluge," and their steam engine, the "Merryweather," over at once. It meant an extra trip and we didn't get off until night. At that, we had to pay for our beds and breakfast. All the way across the water we could see the sky glowing bright red, and when we neared Seattle at daybreak the whole waterfront for a mile was in flames. We found that there was not a single fire engine in working order. Those from Olympia and Tacoma, as well as the Seattle engine, were all out of commission and their crews dead tired. Our engine was the only one working, and we saved a lot of property."

Firemen Make Run From Victoria Over To Big Seattle Blaze

"But perhaps the most exciting experience we had was when we were sent for during the big fire at Seattle. John Grant was Mayor of Victoria at that time, I remember, and when word reached us that Seattle was on fire he wired at once to know if they needed any assistance. Promptly the answer came back that they would be very glad of it. The SS. Thomas Potter was running then between here and Puget Sound, and we asked the agent if he would take the firemen, their hand-engine, the "Deluge," and their steam engine, the "Merryweather," over at once. It meant an extra trip and we didn't get off until night. At that, we had to pay for our beds and breakfast.

"All the way across the water we could see the sky glowing bright red and when we neared Seattle at daybreak the whole waterfront for a mile was in flames. We found that there was not a single fire engine in working order. Those from Olympia and Tacoma, as well as the Seattle engines, were all out of commission and their crews dead tired. We had a hard time getting fresh water for our engine and had to go over to West Seattle for it. Our job was to run in between wharves and play our hose on both sides, then back and go in between two more wharves. Our engine was the only one working, and we saved a lot of property.

Went to Fire in Hack

"The next big outside fire," continued Mr. Deasy, "was at New Westminster, but we did not take our apparatus over. Some of our men went and we sent food supplies and blankets. That was when Mr. Redfern was mayor here. Nor were we able to render any assistance in the Vancouver fire; it was all over so quickly that we had not time.

"The most spectacular blaze we had was the chemical works here. But that was so recent, only a matter of twenty-odd years ago, that nearly everybody will remember it. One hundred and fifty tons of nitre, forty tons of sulphur and forty carboys of sulphuric acid were among the stuff consumed. The explosions were terrific and the fumes deadly. Some of the men are still suffering from the effects of them.

"The most picturesque of any figure among the old-timers I remember was that of Chief Phillips, who held office just before me. He was very tall, with full, glossy black whiskers, and his costume was splendid, snow-white, with plated helmet and high, patent leather boots to the hips. He usually went to the fires in a hack and stood on the seat giving directions. It was worth going to a fire merely to see him.

Many Heroic Deeds Done

"Fires were a social event in those old days. All the ladies in town came to them. The sidewalks were always lined with people. The worst feature about it was that these onlookers were too ready with advice, and irritated us sometimes to the point where we would have to ask the police to interfere and tell them either to "shut up" or go home. But taking it on the whole we really enjoyed our work and the attendant excitement. Spurred by the rivalry between the various companies, the lads worked diligently and well and more than once distinguished themselves by deeds of real heroism.

"The gallant Red Shirts are no more. Even the fire horses of which we were so proud during their long regime have died, or, with old age, have taken up a less dignified task. And who knows but perhaps the handsome motors which we think so thoroughly efficient today may be giving place before long to an aerial fire service. So time brings about its changes and the old order passeth, giving place to new."

Last Occasion They Put on Red Shirts

Rival Crews Engage In Battle, Meanwhile Fire Burns Itself Out

"I remember one night, a bitterly cold night it was, with the snow deep on the ground. It was in '73. There was a big fire on Langley Street in a building owned by Dr. Mathews. The 'Tiger' was the earliest to reach the conflagration and laid the hose down the street. A few minutes later the 'Deluge' arrived and attached the hose to their engine. The men of the 'Tiger' engine, infuriated at such an act, demanded that it should be taken from the Deluge and attached to their engine. The Deluge men refused. Then started such a fight as I have seldom seen or participated in. We went at it hammer and tongs, stumbling about in the snow. Nobody thought of the fire. It burned itself out. It was on this occasion that an excited onlooker fell in the cistern. He was hauled out with a hook. His clothes were ruined and he got a bad cold. Later he wrote a letter to the department demanding compensation."

He Was in Command Here 36 Years Ago

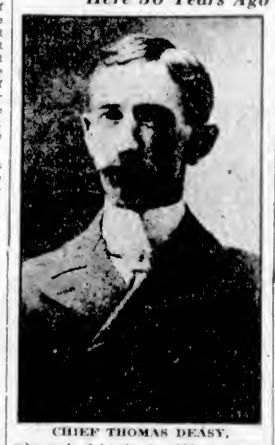

CHIEF THOMAS DEASY,

who arrived in city in 1859 on troopship Euphrates with families of Royal Engineers and worked in the Brigade first as torch bearer and afterwards as bucket assistant.

Above Are Respectively Shown Joseph Wrigglesworth, Chief in 1862, the Oldest Fire Chief Alive on the Pacific Coast; Edward Ferrics, Chief in 1864, and William Reynolds, Who Previously Commanded the Old Victoria Volunteer Fire Department.

"Uppishness" Blamed for the Englishman's Disdain of "H"

THE word is of opinion that John Bull forgets to sound his aspirates. But those with a sense of humor will enjoy what the literary review of The New York Evening Post has to say on the subject. It fearlessly states:

It has been alleged, with some show of evidence, that certain Englishmen often use the aspirate when the language has not been hardhearted enough to make an extra breath necessary; also that they coolly ignore the presence of h's where correct usage demands what a Cockney slightingly referred to as "more wind."

England is the home of the aspirate. Why, then, do many of its inhabitants, otherwise conservative in nature, ride roughshod over a rule, or rules, which they inherited from the past, and incidentally handed over to us?

This is a question raised in a friendly spirit. The answer cannot be found in a study of English education. It goes deeper down.

We suggest that the answer is found in one word: Aversion—conscious and subconscious.

Boys and girls at English public schools will learn the rules about the aspirate in ham and honor. They will even aspirate correctly when reading aloud. But they will not do so in conversation. They consider it an affection—an effort to be "uppish." They look down upon the "h" as a nonsensical thing in itself; and, as the "classes" seldom omit an aspirate, or misplace one, the "h" thus becomes a boundary line between two sections of society.

Precisely at this point it becomes evident that the Englishman's haughty-tolty treatment of the aspirate is not entirely a matter of grammatical ignorance. Indeed, many who transgress know the rules well enough, but all the same they refuse obedience. Why? Because in the "set" in which they move it is the custom to drop the "h," just as in the smart set it is (or was) the custom to drop the "g," so that hunting becomes huntin'.

If George, a carpenter, calls to Harry, saying "'Arry, 'and me the 'ammer," he is speaking the proper and respected lingo of his class. But if he said, "Harry, hand me the hammer," Harry would stare in astonishment, then shout to his comrades, "Say, fellers, strike me pink if George 'ara 'asn't stawted a-sounding of 'is h's." George becomes a marked man. He is chided. A clean collar and cars in aspirates arouse suspicion. He shows symptoms of losing his class-consciousness. That member of the recent Labor Cabinet who had trouble with his aspirates had to decide between a gain in grammar and a loss of reputation.

But we can never quite understand why an "h" should be used when there is none. A tourist, visiting in Yorkshire, decided to have some refreshments in a village tearoom. Says the genial landlady, "Will you 'ave a hegg?" What is the origin of this mistake? Perhaps it is an unsuccessful effort to speak in emphasis: "A hegg"; not "a bit of 'am."

The unoducated feel that there ought to be a stress somewhere, and too often it comes before a vowel, as in, "I see 'im, I see, 'Eavan 'elp 'im hif I ever catches 'im." The perpetrator of such a spoken sentence would probably write it correctly. In spoken English there is room for improvement in every country where English is the national language.

Subconscious aversion will probably explain the fact that an educated Englishman may neglect some of his aspirates. A man who privately believes that the aspirate is on the level of the Zulu "click" and not half so interesting, is likely to slip occasionally, so that out of six uses of the word when, two at least will be wa'an.

If every aspirate received its due in such a sentence as "Henry had a happy home and helped his hoary-headed father," the effect would be unpleasantly staccato, if not pedantic. It may also be admitted that some of the rules governing the aspirate and its exceptions are not devoid of the ridiculous. Some day they may be simplified. But the aspirate is not a barbarism. It has the honor of a long and distinguished classical heritage.

Noted Indian Swarajist Leader Dies

By the death of Mr. C. R. Das, the Swarajist leader, and a former president of the Indian National Congress, which is reported from Calcutta, an outstanding personality has been removed from the welter of Indian affairs. He was recently described by Mr. J. Campbell Forrester, a member of the Legislative Council of India, speaking at Newcastle last month, "as India's evil genius and the servant of chaos . . . who had plunged Bengal and other Provincial Councils back to pre-reform days." Like a not inconsiderable section of Indian Nationalists, Mr. Das took the extreme view that Western industrialism is in itself an accursed thing, which at all costs must be denied access to the sacred soil of India, and he gave up an exceedingly lucrative practice at the Bengal bar in pursuance of the life of renunciation which he preached, though it is interesting to note that neither he nor Mr. Gandhi abstained from the use of motor cars, against which the latter so fiercely inveighed, while a proposal put forward at the meeting of the Indian National Congress in December, 1922, for the boycott of British goods was rejected as impracticable. Earlier in that year Mr. Gandhi had been arrested, and Mr. Das, who himself had also suffered imprisonment for opposition to orders of the Government, proclaimed himself the legitimate successor. By the following September the Swarajists, as the party called itself to distinguish it from the Non-co-operators, were able to capture the Congress machine, and the elections of 1923 returned the Swarajists in large numbers. Mr. Das was invited by the Governor of Bengal to form a Ministry, but refused.

Endorsing a Murderer

Mr. Das was elected Mayor of Calcutta in April of last year, and one of the items in the long series of reforms which he promised placed his party in an awkward predicament. He undertook to deal with the water supply of the city. That, however, was bound up with the question of dredging the Bidyadhari River, for which the Bengal Government had offered to grant five lakhs of rupees conditionally on the voting of other grants by the Council. The Council rejected them and the Government offer was withdrawn, so that Mr. Das, in consequence of the action of his supporters, was faced with the possibility of having to find the five lakhs or see the whole drainage system of Calcutta fail. In June the Bengal Provincial Congress passed a resolution of homage to the memory of a man who was hanged for the murder of Mr. Ernest Day, a Calcutta merchant, but the Swarajists soon came to realise that the resolution was one of the grossest blunders they had made.

Last August an article published in The Daily Telegraph outlining Mr. Das's policy was shown him by its Calcutta correspondent, and he then gave a summary of his aims. "The future constitution of India," he said, "must be a Federation of Provinces with a Central Government having residuary powers; any settlement between England and India must be autonomy in all the provinces, with some control in the Central Government, which at present may consist of the British Viceroy and a mixed British-Indian Council; but there must be some control of the Legislative Assembly, the extent of which can only be discussed at a round table conference. When a pact is concluded, as it must be soon, between Britain and India, defence arrangements will be part of the pact, and Britain will naturally desire to keep a British garrison in India for some time, if only to protect British interests; but if you make self-defence a condition of self-Government, we are prepared to take the risk. . . . At the next elections all India will follow the Central Provinces and Bengal. We will destroy this sham constitution in every Province. I should like events to march more rapidly, but I am no anarchist; I believe in constitutional methods. . . I hope mass civil disobedience will be unnecessary.

Undeniable Right

"I started with the idea of destroying the reforms, believing them to be a sham. I claim I have succeeded. The next step for my party is to educate, first, the electorate, and then the masses, so that the whole of India may formulate a consistent demand—the undeniable right of early self-government. After that it will be my duty to convey to the authorities in England the truth about India. The truth is easily stated. Unless real self-government is granted in a short time the peaceful work on which Swarajist are now engaged will become impossible. I have been a true friend of constitutional progress and more against the growing tendency towards anarchy than the Government will believe.

If the Swarajist movement fails no repression can possibly cope with the anarchy which is sure to raise its head, and violence and disorder will reign supreme."

Hedjaz State Collapses Soon

Mr. H. St. John B. Philby, the Arabian explorer, delivered at the Royal United Service Institution, London, the Royal Asiatic Society's first Burton Memorial lecture, choosing as his subject "The Recent History of the Hedjaz." The society's triennial medal was presented to the lecturer by the president, Sir Edward Maclagan.

In the course of his lecture Mr. Philby said that the recent history of the Hedjaz might be said to begin with the inception of the Hedjaz Railway scheme by Sultan Abdul Hamid in 1904 and the appointment of Hussein ibn Ali as Grand Sherif of Mecca in 1908 by the Young Turk Government.

Rise and Fall

In 1916 the Hedjaz emerged as an independent State, with the expulsion of the Turks from the Mecca area, but King Hussein's pretensions to Arabian sovereignty immediately brought him into conflict with his Wahabi neighbor, Ibn Saud. The latter in 1919 won a decisive victory over the Sharifian forces, but did not develop it, though Mecca was open to him. Hussein's ambitions were not modified by this failure, and, when in 1924 he took advantage of the abolition of the Ottoman Khilafat by Republican Turkey to proclaim himself Khalifa, he roused the Mohammedan communities of the world to a storm of protest. Ibn Saud, disdaining words, launched his troops at the Hedjaz, and had little difficulty in making himself master of the greater part of the country. King Hussein abdicated, and though Ali still held out at Sidda, Medina, and in the northern districts, the history of the rapid rise, decline, and fall of the Hedjaz State was nearly complete.

Hussein's failure was due partly to faults of character traceable to a mixed Arab and Turkish upbringing—prejudices developed at Constantinople counteracting his deep knowledge of Bedouin character—and partly to his attempt to create a modern state on antidiluvian foundations. Wireless communication and aviation were imposed on a country in which domestic slavery was a recognized institution, and trial by ordeal of fire still persisted as a method of settling disputes. Education and commerce were neglected, with the result of widespread discontent among the civilized population of the country, while the Bedouins were allowed to get out of hand owing to Hussein's failure to maintain an effective police or military organization.

When the Wahabis attacked him he had no army with which to defend his country. British knowledge of the Hedjaz during the past century was derived from occasional explorers, such as Burckhardt, Burton, Keane, Doughty, Huber, Wavell and Lawrence. "Among them," said Mr. Philby, "Burton stands out pre-eminently." His strongly criticised the lack of enthusiasm which allowed Burckhardt's grave at Cairo to fall into ruins, and, by the irony of fate, his own tomb at Mortlake is now in danger of a similar fate. Such a matter should engage the attention of the British public and Government, who may be reminded that, when Huber was murdered in the Hedjaz in 1884 and buried at Sidda, the French Government erected—and has since maintained—a monument over his grave at the national expense.

Is Our Great National Motive Power, Curiosity, Being Educated Out of Us?

With Countless Colleges and Each One Crowded With Students, What Is the Effect on the Daily Search for Success and Happiness?

By MEREDITH NICHOLSON
Illustrated by EDWARD BUTLER

THERE are more ways than one of "getting an education." By any fair standard I must be adjudged an ignorant person. My formal schooling ended with the first year in high school. But I was fortunately spurred on to further adventures with books by the greatest teacher in the world—namely, Curiosity.

What I wanted to know, I bestirred myself to learn. When I overheard discussions that I didn't understand, I made it my business to learn what it was all about. A college course would have saved me a lot of trouble or it might just as truly have set limitations on my curiosity and cut me off from knowledge of things that have given me the greatest happiness.

I do not recommend my method. I wasted a lot of time getting what I wanted. The only instructor I ever had after my public school days was a teacher in Italian, a capable person who caused me to regret that I had stumbled alone through a Latin grammer ten years earlier and found it very hard sledding.

Curiosity about life—about the great movements of history and the continuing impulse in man to create things of use and beauty—here, I believe, lies the clue to efficient education. And it isn't all to be got within the walls of a school-house. An incalculable mischief may be done at home before the child ever sees a school teacher. More and more teachers are called upon to correct the errors and failures of parents.

Great Voices of the Past

There are good and bad periods in which to be born. The children of the rising generation were born into the most difficult period of the world's history. They are therefore entitled to the greatest consideration and sympathy. The atmosphere of the world is surchanged with explosive elements. It has become unfashionable to think seriously about anything.

In my youth the English speaking people were aroused by great voices. Carlyle, Emerson, Ruskin, William Morris, Matthew Arnold, Browning, and Tennyson were pondered attentively and discussed at American firesides. I wonder if American boys are still finding in Emerson the help and courage derived by a vast host of my generation from the wise man of Concord and the rest of that bright galaxy?

What voices are there now in the world addressing the minds and the consciences of mankind? There's a dangerous cynicism abroad in America. It's a popular pastime to stone the prophets.

Back yonder when the evening lamp was the unifying centre of family life and folke were not afraid of being laughed at for reading improving literature, "culture" was a word treated with much respect. The hope was confidently entertained that education was bound to make the love of noble things dominent in America. "Culture," it was thought, would inevitably follow the school house flag.

Is College Desirable for All?

With so many colleges dotting the landscape, it was believed that "culture" would soon permeate the millions. The results have not met those expectations. "Culture" interests just about so many people in a thousand and popular education seems impotent greatly to increase the number. To be sure, there is a culture of science, that speaks in great industries and notably in medicine and sanitation, but it is not a substitute for that old and rather pleasant thing which aimed at clear thinking and sobriety. It's "up to" education to modernise the old slogan "Hitch your wagon to a star!"

Dogmatism is hazardous in any field, and two sets of opinions can be obtained on any question pertaining to education. The proud boast that higher education is within the reach of every boy and girl who really desires it is met at once by a challenge as to the desirability of college training for one and all indiscriminately.

We have all of us known what Walt Whitman called "powerful, uneducated persons." They contributed mightily to the fashioning of America. What would have been the effect of college training upon men of indubitable native genius like Mark Twain and James Whitcomb Riley? Disastrous, probably.

Lincoln's Healthy Curiosity

The Mississippi River was Mark Twain's university. Riley got his learning—all that was requisite for the work he did so perfectly—by observing the life about him in Hancock County, Indiana. College would in all likelihood have blurred his vision. A college course might have made William Dean Howells a professor of Italian, and he wouldn't have written "The Rise of Silas Lapham."

No one deplores the fact that Lincoln was denied a college training. His curiosity led him to all that was necessary for his complete equipment. A healthy curiosity winged his genius for immortality. Four years in a college might, and likely would, have confused and blinded him. It was the Bible, pondered before the fireside in his father's cabin, that explains the sonorous phraseology and lofty vision that lifted to the realm of imperishable literature the Second Inaugural and the Gettysburg Address.

We are over-schooled, not over-educated. Not so long ago I sat in a class room where twenty men spent an hour in the mere reading of "The Ancient Mariner." They might as well have been working cross word puzzles for all they got of the glamour and wonder and mystery of "the light that never was on sea or land."

The Inflation of Education

True education must remain a matter of the individual mind and heart. What an inspiring instructor can do with a promising pupil endowed with a curious, acquisitive and sinewy mind will always lend fascination to the school-master's work. But what a youth really seeks and finds and assimilates for himself, whether he has known the stimulus of college training or has done his own exploring, leads into a field where standardization and method are helpless and the rah-rah-rahing on the football field seems foolish. Nothing, strictly speaking, can be "taught"; it's got to be learned.

The college student is exposed to so much education that precious little soaks into his hide. The graduate passes through the college gate with a lot of stuff which he proceeds at once to throw away. He hasn't learned how to relate it to the business of life.

Education is suffering from inflation. The overhead is too heavy; the machinery has become too complicated. The typical American university has grown so big that the student can't see the college for the buildings. The vast aggregation of under-graduates assembled in the typical American university defeats the purpose of such institutions, which is to encourage reflection and contemplation.

Aiming to "Get By" Easily

I never spend an evening in a college dormitory without marveling that any student ever gets a chance to study. Only a boy endowed with a powerful will can possibly concentrate on work in an atmosphere subject to constant disturbances. The academic year in both high schools and colleges is far too pleasantly punctuated with diversions. There are countless excuses for slurring and cutting. The main inquiry is how to get by with the least inconvenience.

The frantic effort of educators to provide the children of tired business men with a "something practical" has obscured the noble function of institutions of learning, which is to make youth seekers and searchers after truth and beauty. The capitulation to the demand for a "practical education" unfortunately came at a period when society sorely needed the discipline and the inspiration of the old culture. The broad extension of the elective system has made a self-service cafeteria of the colleges.

The adoption by the powers of education of modern business methods has struck at the old freedom of the teacher. He is a victim of routine and standardization. He has precious little opportunity to intersperse through his work the results of his own gleanings in life and literature.

The Real Trouble: "The System"

It is old stuff that the primary aim of education in a democracy is to fit youth for a proper realization of the duties and responsibilities of citizenship. I have talked with college graduates who hadn't the slightest idea of the purpose of the direct primary. I do not find recent graduates of colleges manifesting anything beyond a languid interest in public affairs. The average American father warns his sons and daughters that politics is a dirty business and the less they bother with it the better.

There are courses everywhere provided in civil government, in American history, in politics and economics, and they are usually well planned and thorough. The trouble lies deeper. The difficulty seems to be that the letter of instruction is all there, but the spirit is lacking. What the instructor tries to implant doesn't strike root and germinate. A teacher or a professor must walk softly and be wary of going beyond the bounds of strict academic reserve in his comment on public matters.

This enforced timidity does not make for the encouragement of honest, independent thinking by the citizens of tomorrow. With our schools smothered in a "system" which makes automatons of the teachers, we cannot hope for enthusiasm, and without enthusiasm there can be no successful instruction.

Wanted: An Issue

That there is a failure here, not only in the public schools but in the institutions of higher learning, is a fact not easily gainsaid. When only half the total electorate take the trouble to vote at a Presidential election and when the most vociferous appeals usually bring out a much smaller number to a primary election, something is radically wrong.

A strange mood of indifference is just now characteristic of America. No great issue stirs the people. Broadly speaking, they have no serious grievances. And the youth of the time are affected by this attitude. The mere knowledge that Jefferson held certain ideas and that Hamilton held others quite different isn't sufficient to rouse the student to the importance of taking a part worthy of his education in elevating the political tone of his city or township. It might be an interesting experiment for the colleges to invite to their lecture halls practical politicians of every party and give the student a chance to hear their elucidations and justifications of practical methods.

Our young men and women are too much at ease in Zion. They take too much for granted as to the future. We are in danger of becoming an ostrich among the nations; refusing to recognize evils and placing a confidence in governmental devices that is unjustified by results. The youth of America should know all the weakness of American democracy.

Colleges Are Under Fire

Hardly a day passes but some one challenges the success of popular instruction. The colleges are constantly under fire. I have just found in one day's newspaper-and-magazine-reading eight separate articles and addresses bewailing the failure of education in America to produce the results expected of it. It is made to share the responsibility with automobiles, motion pictures, and jazz bands for all the diseases that are preying upon the vitals of society. Banditry, murder, and political corruption, drunkenness and immorality among youth of high school age—these phenomena must be accounted for and there's always education ready for the scaffold.

For years teachers have been patronized, insulted with condescending tributes of cloying condescension. But the worm has begun to turn. The college professor, finding his soul isn't his own while he's obliged to teach with a cautious eye on trustees, overseers and timid presidents, has begun to look for other jobs. I know one (Greek was his subject) who, refusing to starve to death, went into the straw-board business, and thank God, made a success of it.

Another friend whose branch was English and who "knew his stuff" was thrust from his position in the most contemptible fashion by a board of trustees that didn't like his liberal views of religion. I know a fine literary scholar who, after having taught for a number of years on a meagre salary, took a job as assistant buyer in a department store in order to earn a living wage.

Pay the teachers better wages! Demand more of them and pay them more!

A Square Deal for Youth

I am strong for the rising generation. Knocking isn't going to help them. America needs these youngsters and the great question is whether we are giving them a square deal. It is proper to inquire whether the schools and the colleges to which we confide our youth with so grand an air of ending our own responsibilities are doing all that is possible to set their feet in the right path. America owes it to her young men and women to save them from the Juggernauts of Utility and Bigness. They are entitled to a chance at the best thought of mankind.

We can't keep up the present hot pace; the human machine is overtaxed and will degenerate and break unless America can be persuaded that there is a saving grace in the cultivation of serenity and in sincere devotion to beauty and truth. The wail goes up in every market place that the moral forces of society and the fine spirituality that was once a distinguishing feature of our democracy are passing; that the fathers have eaten sour grapes, and the children's teeth are set on edge.

It is possible that as to the things of the spirit we have abandoned the old simple standards too lightheartedly.

There is even a possibility that we of America may yet find it necessary and expedient to go back to God.

(Copyright, 1925, by Metropolitan Newspaper Service, New York.)

MEREDITH NICHOLSON

Noted for His Novels of Middle Western Life, for His Earlier Romances, and as an Essayist; Author of "Broken Barriers," "The Hope of Happiness," "The Man in the Street," "Lady Larkspur," "The House of a Thousand Candles," "The Port of Missing Men," "The Main Chance," Etc.

Born in Crawfordsville, Ind., of revolutionary stock, Meredith Nicholson may truly be described as a son of the provinces and one soaked in the Hoosier tradition. In him there flows the blood of the pioneer—his forefathers, as he has written, "followed the long trail over the mountains out of Virginia and North Carolina, with brief sojourns in Western Pennsylvania, and Kentucky"—and his writing is an expression of the great westward movement of the world.

Mr. Nicholson's formal education was obtained in the Indianapolis public schools, which, as he tells in this article, he left at the age of fifteen. Improving his mind by a variety of occupations, at twenty-one he had obtained the equivalent of a college education. He holds honorary A.M. degrees from Wabash and Butler Colleges, and in 1907 was honored with the degree of Doctor of Literature by Wabash College.

Upon leaving school, he addressed himself to the business of learning to write. Like many other beginners, he first mounted Pegasus with a sheaf of verses. A book of his poems is entitled, perhaps in reminiscence of those early days, "Short Flights." Not it is in the realm of the novel and of the essay that he has excelled, his mastery in fiction extending to fantasy, to romance, and to realism.

In 1896, Mr. Nicholson married Miss Eugenie Kennize. His home since boyhood days has been in Indianapolis.

"When the Evening Lamp Was the Unifying Centre of Family Life, 'Culture' Was a Word Treated With Much Respect."

"The Broad Extension of the Elective System Has Made a Self-Service Cafeteria of the Colleges."

Golf Gains Many Adherents Now in Swedish Capital

Although one or two clubs and courses have been in existence 25 or 30 years, golf has taken a real hold in Sweden this year. This has been due chiefly to the increased number of visitors from the United States and Great Britain.

Several new courses have been laid out this Summer, and clubs, with professionals in charge, organized in various cities. The club at Stockholm, of which the Crown Prince is president, heretofore has been contented with a nine-hole course, but this Summer had a new eighteen-hole course laid out at Lidinge, one of the nearby islands.

The old Pony Express traveled 250 miles daily.

Hungry Children Beg Food In Streets of Russian Cities

MOSCOW, July 13.—One of Soviet Russia's greatest unsolved problems is to relieve the thousands of vagrants, destitute children, beggars and unemployed which overflow every city. The greatest of these evils is the appalling number of vagrant and destitute children, which Commissar of Education Lunacharsky characterizes as "the most terrible ulcer on the Soviet Union's body." Many of these juveniles are addicted to drugs. Others are infected with disease. All are a positive menace. "Hundreds of thousands of these children," said Lunacharsky in a recent appeal on behalf of them, "have degenerated into a state of semi-savagery, some bordering on idiocy, while others have had their wits so sharpened and excited by collision with life that they have become dangerous enemies of society."

Pleas for Bread

Of almost equal proportions are the legions of adult paupers and mendicants that the American visitor finds cluttering every street and squatting in front of every church. Their constant cry is, "Khleb, pashalista! Khleb, pashalista!" ("Bread, please! bread, please!") In all other outward aspects, the occasional American traveler who finds his way to Russia these days is agreeably surprised to find Moscow quite a normal city, although the most expensive in the world. This army of sorrowful, pauperized Russians that assail one at every turn, is the most evident public spectacle in the Bolshevik capital.

Mendicancy Serious

The Soviet authorities argue that mendicancy, vagrancy and unemployment are the inevitable concomitants of war and revolution, that Russia probably has no greater share of these evils than other war-affected countries. While the Government is trying in every way possible, on the slender means at its disposal, to ameliorate the lot of the unemployed and the destitute, the problem is so huge and so immediate that it is almost beyond control. The re-establishment on a sound basis of Russia's factories and industries, the re-entry of foreign capital into the country, and the tapping of Russia's enormous natural resources, foreign observers say, offer the only remedy for the existing evils.

The Vagrancy Problem

That the problem of child vagrancy is beyond the control of the state is admitted even by Lunacharsky. In his appeal to the public for private funds he says: "The state alone cannot eradicate this evil. Therefore, every person with a responsive heart must assist by sending subscriptions, otherwise all efforts will be useless, and the great stream of vagrant children will not only pay a horrible tribute of death, but will develop into a polluting flood, poisoning the entire current of life."

Famous Pictures of Hugo Grotius Are Loaned to Holland

The Oxford House of Congregation has been persuaded to lend to the Dutch Government the two supposed portraits of Hugo Grotius, the founder of International law, which have hung in the Bodleian Library for 200 years. It has long been the rule that no book may go out of the library, even at the request of the King himself, or on any manner of condition or bond, but while books contained pictures often enough, yet pictures are not books, and so have been held to fall without the rule.

These portraits are alike in general features, showing a middle-aged man, ruddy and full-faced, with brown hair and moustache and small pointed beard. Both resemble the authentic portraits of the great lawyer, poet and theologian.

The history of the portraits, prior to their coming to the University in 1727, is not clear.

Says Smoke Absorbs Quarter of Sunlight

Recent tests in Paris with an instrument that measures accurately the amount of sunlight received from moment to moment have shown that when the smoke of the city blows over the place of observation the intensity of the sunlight is cut down more than twenty-five per cent below its value when the wind blows the smoke in the other direction. Sunlight is so valuable to health that this is a matter of considerable importance to city communities. It is another argument, possibly the best one, for careful attention to smoke prevention.

Prince Giuori-Conti, of Italy, has on his estates an old volcano which no longer spouts lava but which does blow out a great deal of steam and hot water. By boring holes in the ground the Prince collects this steam and makes it drive electric generators. He gets power totalling more than 3,000 horsepower. Out of the steam, after it has condensed, he extracts valuable quantities of boracic acid, the familiar drug used in eye drops.

A Page For CHILDREN

NUFFIN'

By EDWIN WOOTTON
In Sunday at Home

Sandhove appealed to the artistic sense and did violence to commonsense. It pleased the eyes and offended the nose. Many people visited the old-world coastal village for change of air, and they had it, in a blend of ozone, tar, and kippers.

The old church stood there defiant through the centuries of storms, physical, political, and theological. People hearing its chimes walked round and about it, in search of the entrance, and seldom, until aided, obtained a glimpse of anything pertaining to it save its old square tower; for dwelling-houses of all sizes had been encroaching on its precincts during two hundred years past, and had grudgingly left only a puzzlingly tortuous approach.

Where once the tired villagers were laid to rest, there now ran paved alleys, many of whose stones bore inscriptions still decipherable, and cherubic faces, whose little noses had been worn down by the feet of the living into grotesque unlikeness to anything in the scheme of creation, for below the flags rest men and women to whom Edgehill was a grandfather's tale of their youth, and who had seen Judge Jeffreys face to face; many of them men and women more ready to do their duty than to pay it, as smuggling records prove.

Up steps and down steps, climbing byways steep as a house roof, and rushing down other such at peril, one would think, to life and limb, would come the noisy, and wildly exulting school children in their nail-shod boots, whooping, shouting, whistling, and singing, revelling in the glory of being alive.

So they came on a day late in the Summer of 1924 as the clock of the church was striking noon.

The Rev. Theo Grey, the newly inducted vicar of Sandhove, good humoredly smiled as he worked his way through the torrent of juvenile humanity, and mounted the steps leading to the church entry. Then his expression changed to one of displeasure, as he espied upon the door a profile in chalk. Turning to a loitering group of youngsters, he put the question:

"Who did this?"

Silence for a few seconds, broken by a shock-headed girl of about twelve saying with the local drawl:

"Young Nuffin', most like."

"She means Abs'lom Purl," shrilled a small boy.

Thereof came puzzlement, explanation, and finally an interview with the accused, who proved to be a curly-pated little vagrant of eleven.

At a time when Absalom Purl, son of a local marine, was twenty-four months old he found himself parentless, a resident of Sandhove, and with the problem of his upbringing engaging no public interest whatever.

During the earlier years of his life Absalom was nomadic. No near legal institute existed to give him shelter. No one appeared willing to undertake the responsibility of adopting him. Absalom dumped himself where he could, in stray cat fashion, until his welcome had become exhausted. Then he migrated a few doors down the street. If he cannot be said to have enjoyed the hospitality of the Sandhove residents, he acquired a fund of information as to the relative richness of their larders, the hardness of their beds, and their liberality in spankings.

Summer usually found Absalom sleeping beneath a gaily speckled canopy, and a comparative plutocrat, for this was the season when he turned cartwheels for tourists, helped the fisher-folk to hawk their catches, and dawdled errands for any one who would pay in coin or kind.

A natural thirst for adventure found an outlet in raids on jam-pots and orchards, and won for him at an early age the title: "That good for nothin'," shortened by other juvenile citizens to "nuffin," which stuck closely as a label.

"Nuffin'," said the cleric, "I'm told that you disfigured the church door."

No reply.

"It is disgraceful in a Christian boy!"

No reply.

"Why did you do it?"

No reply.

"I shall make it my duty to tell your parents."

"Bet yer that yer won't," cos I ain't got none."

Which statement of fact terminated the discussion.

The Rev. Theo Grey retired. When in a safe place he laughed; and the more he tried to feel solemn and indignant, the more he laughed.

And that is how he came to know Nuffin'.

As every human being serves, or is supposed to serve, some purpose in the scheme of creation, it may be assumed that Nuffin' satisfied this in being what he unquestionally was—the scapegoat for juvenile Sandhove.

Whenever a window was broken, or fruit snatched from a stall, or a wild whoop disturbed the worshippers in church, it became as natural to look up Absalom as to seek for fire when an open doorway vomits smoke. Absalom met these aspersions on his moral probity in two ways. If another male juvenile started the libel, he punched him; but secretly he rejoiced in his growing likeness to the leading character in a travelling cinema drama, entitled: "The Cracksman Prince," an improbable person, whose steps he sought to follow by electing himself captain of a bedraggled band of unwashed associates whose equipment in unhygienic details was rivalled by that of an enemy band.

At such time as William of Normandy was giving away what had never belonged to him, he bestowed on one of his robber friends two thousand broad acres within a score or two of bow-shots from the spot where his galley's keel had crunched the shingle. The lands ended southwards by being cleft sheerly, and the cliffs fronted the channel. Saxon labor being cheap, when striking meant disagreeable consequences, William's beneficiary builded a castle. Whether to enjoy the sea view, or to keep an eye on other thieves, he had the castle outpitched near the cliff edge.

The coastline had no haven for many a mile; so, blending Norman and Saxon terminology, the spot came to be known as Sans-Hoven, and then, by corruption, Sandhove.

Some eight hundred and odd years later than the erection of the castle the baron had ceased to trouble, and all that remained of his stronghold had passed into the custody of a one-legged ex-marine, named Benjamin Purvis, who sold tea and shrimps.

Lots of things had happened locally between 1066 and 1924. The cliffs had crumbled, and the sea had got slightly the worst of its fight with the land. Very literally, it had "given ground," and upon this ground there had come to be the Sandhove of our story.

Time had played strange pranks with the cliff front below the old castle ruins. The ironstone had proved more resistant above than midway; and here it had been hollowed, so that a sectional drawing of the cliff looked the concave side of a new room. Near the base, boulders piled upon boulders gave support to wild scrubby plant life and made sheltered miniature caves and hidden nooks, one of which Nuffin' had selected as the headquarters of his outlaw band.

High above, near the summit of the cliff, there jutted out a huge slab-like mass of rock, called "the beak." As a fact it was there because of it being more resistant to erosion than the rock environing it. Every now and again some tiny cascade of clay and stone would roll from below it, and an expert could foresee that the day would come when, the support being insufficient, the beak would crash down; when down also would come on the instant all that remained of the castle ruins.

Between Benjamin Purvis, custodian of the castle, and "Captain" Nuffin's outlaw band, there was waged what Nuffin', with unconscious humor, called a "gorilla" warfare, as on one side at least it was conducted with missiles resembling a cocoanut in size. These were discharged by the outlaws in such a way as to mount high above the ruins and fall on the corrugated iron roof of the Norman baron's representative.

His own words: "Them boys is enough to worrit one to death!" may be quoted as expressing his feelings in the matter; and his utter inability to reach the camp of the enemy exhausted his patience, his supply of breath, and his vocabulary.

Later on the day of Nuffin's interview with the vicar there came to the latter the church sexton. He was an old servant of the vestry, and free of speech.

"Parson," he said, "the children around here ain't got no commonsense."

"That is quite likely," commented Mr. Grey. "If people in general had a fair supply of it, the devil would soon have to put up his shutters. But why and wherefore this mention of the juveniles?"

"Because I nigh caught one on 'em this mornin' drawin' a face on the church door. We've got to put up a notice or soma kind of warnin' to 'em."

The vicar sighed.

"The culprit was a poor little lad they call Nuffin'," he said.

"Him! Well, it just weren't, then. It so happened that I'd sent him on a errand outside the village. The child was that young wench of old Purvis, up at the castle."

"Really! Really! Are you sure there's no mistake? It was that girl who hinted that it might be Nuffin', and when I taxed him with it, he made no denial."

The sexton grinned.

"He never does deny anythin'," he said. "What would be the good? It's easier to let 'em believe all they want to. Nuffin' is nobody's child."

The vicar sought out the boy.

"Nuffin'," he said, "I want you to forgive me. I accused you wrongly. I am sorry."

Nuffin's eyes widened. Something that had in it the nature of fear and wonder came into their expression, and then, deep in his little throat there came a dry sob. It was the dumb soul of him responding to the first touch of real human kindness he had ever known.

And then, incautiously, the clergyman let the name of Nuffin's false accuser escape him.

Nuffin' went his way feeling upset. Hitherto, his acquittals, even when he had been proved innocent beyond all doubting, had been made grudgingly. "If he hasn't done it, he will another time," expressed the general opinion. But the vicar—"a gen'leman born"—to use Nuffin's words, had said that he was sorry!

To relieve his feelings, and to bring himself once again to the level of his common experience, Nuffin' went in search of Miss Purvis. The interview began with distinct impoliteness on Nuffin's side, passed to a combative stage, and ended by Nuffin' wiping a scratch on one cheek, and Miss Purvis used a grimy handkerchief to her nose and eyes alternately.

(To Be Concluded).

Jack Miner

The Lover of Birds

Jack Miner has come to British Columbia, and, it is hoped, will lecture to the boys and girls as well as to their elders in Victoria.

We hope Mr. Miner will not think us rude, but it seems everyone calls him Jack. "Who is he?" do you ask. He is a lover of birds and has made a bird sanctuary at his home in Kingsville, Ontario. On the thirty acres he has set apart for his guests there are two large ponds. Evergreen trees give shelter and fruit trees and vines have been planted to provide dainties for the little birds that find a resting place at the farm. For the geese, swans, wild ducks and other swimmers and waders large quantities of grain are provided.

Now this lover of birds and student what money he has for the protec- suppose, but he is willing to spend of their ways is not rich, as you might tion of birds. He has been able to interest people who have money in his work, so that his birds never go hungry.

If you could see and hear a great many wild birds anywhere you would visit the place often. So do the Kingsville boys, who have a playground near the sanctuary.

When he was a little boy Mr. Miner lived in the State of Ohio. His father was one of many Americans who from time to time have settled in Canada. He built a log cabin in the woods and his mother found time to make a flower garden around it. In those days there were not many schools, but, perhaps, Mr. Miner will tell you about himself as well as about his birds. Be sure and go to hear him if you can. We know so little about birds.

Another of the works of Jack Miner is the planting of trees. He does not think the land should be left bare after the lumberman has passed through it. To make Canada a happier place for birds is surely a work worthy of a man with a big, kind heart. Let us give him a hearty welcome.

Pat of Oak Bay

Dear Editor,—I would like to tell you about a dog that lives in Oak Bay. His name is "Pat;" a bull terrier, three years old, and belongs to Mrs. A. W. Lee, 318 Newport Avenue.

This doggie is let out of the basement every morning; next you see him waiting at terminus of Oak Bay car. Who do you think he is waiting for? Why the postman, Mr. G. T. Williams, of 1715 Fourth Street, who he follows on his route.

He goes wherever the postman goes, and when the mail has all been delivered, goes to the car and sees the postman safely off. When the gates are shut, Pat goes home and is given his breakfast. In the afternoon he does the same. On Sundays he makes the morning trip, and when the postman does not come he goes home and his doggie brain tells him it is Sunday, as he never leaves his home again that day.

Mr. Editor, don't you think dogs have brains? I do.

One day the postman was sick and Pat went to meet the car; his friend was not there, but a strange man. He smelt around and just went home a very sad dog, and I am told the dog was quite sick with fretting.

Another day, to test the dog, a strange man took the mail bag, hat and whistle from Mr. Williams, thinking to fool the dog. The man blew the whistle, but Pat knew the difference and did not move.

On another occasion there was no mail for one road, so the postman cut across a field; some while after Pat missed him, but listening, heard the whistle and bounded after his friend.

Last Sunday, July 5, Mr. Williams left Victoria for England for a three months' trip, so Pat has lost his friend for a while.

On Monday he met the car as usual, but he could not understand why a strange man came. Perhaps after a few days instinct will tell him, but I do hope he will not fret after his friend.

I am sending you a photo of them both, but Pat would not stand still.

PEARL CUNNINGHAM,
Age 12 years.
3233 Bellevue Road, Victoria, B.C.,

An Evening Prayer

Robert Louis Stevenson was a great sufferer during most of his lifetime, yet he was one of the merriest as well as one of the bravest of men. The following prayer was written by him. It is worth learning and remembering:

"We beseech Thee, Lord, to behold us with favor, folk of many families and nations.

"Be with our friends; be with ourselves. Go with each of us to rest. If any awake, tamper to them the dark hours of watching; and when the day returns, return to us and call us up with morning faces and morning hearts, eager to labor, eager to be happy if happiness shall be our portion; and, if the day be marked for sorrow, strong to endure it."

It was Stevenson who wrote in the "Child's Garden of Verses":

"The Land of Nod"

From breakfast on through all the day,
At home among my friends I stay,
But every night I go abroad
Afar into the Land of Nod.

All by myself I have to go,
With none to tell me what to do—
All alone beside the streams
And up the mountain-side of dreams.

The strangest things are there for me,
Both things to eat and things to see,
And many frightening sights abroad,
Till morning, in the Land of Nod.

Try as I like to find the way,
I never can get back by day,
Nor can remember plain and clear
The curious music that I hear.

Boy Scouts' Good Turn

Boy Scouts in South Africa are a helpful body. Three years ago a lad named Sidney King hurt his spine while at play in camp. The other scouts got to work and raised enough money to send him all the way to London to see if he could be cured by a skilful surgeon.

Sidney had no father, but the boys sent him to his grandfather, who has taken charge of him. It is, of course, possible that nothing can be done to cure the poor lad, but we may be sure his life has been made happier by the kindness and self-denial of his comrades. Not only that, the world is the better for the example these South African Scouts have set.

A City of Salt

One of the largest and most interesting places in the world to visit is the wonderful mines in Wielicska, in Poland. The bed of salt stretches for many hundreds of miles below the surface of the earth, and is about twenty miles broad and 1,200 feet deep. This wonderful mine houses an underground city, which, in course of time, has been hewn from the rock-salt. There are winding streets, a cathedral, pillared churches, restaurants, monuments, and even a railway station. Most of the streets converge towards this point. Thousands of people live in this underground town, and there are lakes ranging from twenty to thirty feet deep. These are decidedly dangerous to the miners, for sometimes they rise suddenly and cut off the workers. The existence of the workers and their families in this town is not very secure, and there have been many disasters. Masses of salt are liable to fall in avalanches, and there is also danger from explosions which occur in newly-opened parts of the mine. Visitors to the city may descend by a winding stairway cut in the solid rock or by lift, and there are many cafes where one can eat, drink and dance to the strains of tuneful orchestras.

Heritage

My mother's great-grandmother
A lass from Devon came;
Her little body is dust so long
I've nigh forgotten her name.

Her wistful legend only
Has stood the wrack of years,
How always at the Summer's flood
Her laughter broke to tears.

She'd blunder with her baking,
Her stitches ran uneven;
She'd droop above her churn and sigh,
"Ah me, it's June in Devon!"

It made a family byword
Long after she was dead;
"As fine as June in Devonshire,"
Her children's children said.

Across the world I journeyed
One year, as Summer came,
And stumbled on her little heart
Who had forgotten her name.

And found beyond refuting
What made that crooked seam,
What burned the biscuits in their prime,
And spoiled the mellow cream

O little great-grandmother,
The dream that bound your brow
Has touched my own unwitting eyes—
It's June in Devon now!

—Cornhill Magazine.

The Land of Plenty

Before we leave Ontario we stop at Fort William at the head of Lake Superior; nearby is Port Arthur, its twin city. Here we first see the stream of golden wheat coming from the Prairies to feed hungry people in Great Britain and other lands. Trains are constantly rolling in, when harvest is over, to pour their treasure into the vast elevators that border the head of Lake Superior. In these midsummer days people are glad to get away from the busy port, for there are not many warmer places in Canada.

The land before us is rocky, and for the most part, bare. It gives little promise of the rich land, the lakes and rivers of Manitoba.

History tells us that the hunters and trappers who at the beginning of last century and before gleaned a rich harvest of furs in the wide region on which we are about to enter, did their best to discourage the cultivation of the land. They knew that they, as well as the Indian and buffalo, would be banished when farmers took possession of the rich black soil on which the prairie grass grew so luxuriantly.

But, as you know, farmers did come. The half-breed trappers themselves, tired of roaming, made homes here and there along the rivers. Lord Selkirk brought in hardy settlers from Scotland who, after enduring danger and privation, founded the Province of Manitoba. Whole volumes might be written of the struggles and privations of the men and women who first settled along the Red River. In the library you will find books that show how brave and steadfast these folk were.

With the coming of the Canadian Pacific Railway their lot changed. The building of the road gave them employment and brought a market for all they had to sell. Fort Garry grew into the city of Winnipeg as immigrants poured in, following the surveyors who had divided the land in sections a mile square.

It would be a mistake to think that these first farmers had an easy time. There are, in our own city, many men and women who could, if they would, tell sad stories of loneliness and privation, of sickness and sorrow, before they understood the soil and the climate of the land upon which they had entered. But in the clear air, the wide spaces and the rich soil of the Prairies there was courage and hope. The first rude houses were soon filled with the merry voices and happy laughter of children. Bountiful harvests banished care, and now almost the whole Province of Manitoba is a great wheatfield dotted with towns and cities. Along the rivers and around the lakes there are forests, and on the higher lands. Even where the land was bare, trees have been planted for their shade and beauty. The tractor is taking the place of the great ploughs that first broke up the land, and motor trucks bring the grain to the elevators, while many a farmer's wife drives her automobile into the city. Comfortable, spacious homes are to be seen everywhere, and even the cold of Winter is feared no longer. The whole Province is dotted with schools, and Manitoba University is one of which an older state might be proud.

Winnipeg, the capital of the Province, built at the junction of the Red and Assiniboine Rivers, is a fine city, with broad streets and fine buildings. It has plenty of open spaces where little folk frolic. Older boys and girls, too, have their playing fields. You, of course, would miss the mountains and the sea, for the river does not take the place of the waves. There are Winter sports, though, which Prairie children also miss when they come to the Coast.

Winnipeg railway depots are busy places. People of many nations pass through on their way to the West. Very lonely some of them look, with their baggage around them. Many children are among the crowds, the little ones clinging close to their mothers. But they and their elders will soon, it is hoped, learn to love Canada. Most of the men and their wives are ready for the hard work that brings success wherever the sons of Adam make their homes.

The stormy days of Winter and the long nights have given the young people of the Prairies leisure and opportunity for study. Books and newspapers can be read then and thought over, which is more important.

The wheat of Manitoba will, it is probable, always find its way to the elevators of Port William and thence to Montreal, on its way to Europe. But these are Summer ports only. The grain of the Western Prairies has begun to come to the Pacific Coast, and you have heard lately that Victoria is to have an elevator.

Of the other Prairie Provinces we shall learn more. Perhaps this is as as good a place as any to say that the country is not as flat as we used to be told it was, or as the traveler imagines who only sees it from the railroad. Rivers and lakes and rolling land give variety to the scenery, and the clear, dry air fills the people with energy and hope.

Manitoba, the oldest of the Prairie Provinces, will always be an important part of Canada, growing greater as time goes on. Midway between the East and West, her influence is felt throughout Canada, strengthening and invigorating its life.

Number 9

If it rains some day at camp and you don't know just what to do, try this. Get a lead pencil and a piece of paper and see what can be done with the figure 9.

You must know first that any number the sum of whose digits is a multiple of 9 can be divided by 9.

Take, for example, 72,864. The sum is 27, which is 3×9, so 72,864÷9=8096.

Another interesting fact is that if the sum of the digits is deducted from any number the result is always a multiple of nine.

Take the sum of	8762
the digits of which amount to	23
deduct	8,739

which amounts to 27, and is divisible by nine. A little puzzle can be played with this. Tell your chum to take any three figures in a row and then deduct the sum of the digits. Then ask him to tell you two of the digits in the answer and you will tell him the third, although you have not the slightest idea what he has written.

Suppose he took	543
and deducted	12
	531

You will see that the total is 9, so if he tells you 5 and 1, you know that the other must be 3 to make up the 9.

If he took	789
deducting	24
	765

and tells you that two of his digits are 7 and 5 you know that it must be 6 left to make up the 18. He will wonder how you know. Of course, if he said 7 and 6 you know the other digit must be 5.

Ducks' Strange Nesting Places

A few weeks ago you were advised to keep your eyes wide open in the holidays and to send word to the Provincial Museum of any strange fact observed. Specimens or pictures would help.

Now, here is something strange that has been noticed recently by some one who wrote to the Children's Newspaper about it. At Kensington Park in London there is a round pond. Here ducks swim, lay their eggs and bring up their families. Now, it appears, one mother duck could not find a spot suited to her purpose; so she laid her eggs in a hollow tree some distance from the pond. A park keeper, as it is said, carried the nestlings to the water. The story does not tell us whether or not the mother duck asked the man for his help.

The Field, a large and handsome paper for grown-ups, tells another story:

The editor has just received a letter from Mr. C. W. Ryan, of Castlebar, in County Mayo, in which a similar occurrence is noted. There is an old ruin in Castlebar and on the highest part of the wall, thirty-five feet from the ground, Mr. Ryan's son found a wild duck's nest with ten eggs in it. Mr. Ryan has visited the spot and found the duck nesting on the top of the eggs, which are not yet hatched out. How the duck will get the young ones down, or how she will manage to feed them till they can fly, Mr. Ryan cannot imagine, but he promises to report progress from time to time.

Many readers have the opportunity of watching wild ducks. Do any of them behave like these?

Fairies

Have you ever seen a fairy
When you wandered through a wood?
'Cos my mummie says they live there
And you find them if you're good
Just peep behind a toadstool,
Then jump quickly back again
For I believe that's where they're hiding
When they shelter from the rain!

—B. B.-W.

The First Moving Picture Show

It is only thirty years ago that the first moving picture was shown. The inventors were the brothers Lumiere. They lived in Paris and the audience were wild with wonder and delight. Here is what one of them said:

"It was at the end of 1895 and the spectators were all crowded into a basement room. The room was dark, and everybody's eyes were fixed on the screen at the end of the little hall. Suddenly the first scene was thrown on the screen. Two gamblers were having a game of cards. Every movement could be followed. One was smoking, and the smoke was distinctly seen rising and disappearing in the air. Then the waiter came and filled the glasses of the players, and the glasses ran over. One of the men slowly emptied his glass."

The scene changed and:

"This time the picture is enlarged. We are at the seaside. The waves are seen to advance, roll over, and break into foam under the very noses of the petrified audience. They call out, 'It is wonderful!' But that is not all. Children appear on the sands, run, jump, go into the sea, swim and dive; they splash about in the water, and it sprays up so naturally that, afraid of being drenched, the spectators recoil. And these same spectators recoil still further with cries of fear when they perceive a train coming full speed towards them. At first, far away and quite small, the engine soon comes so near, and looks so formidable, that they believe it will dash into the hall and crush everybody."

What appeared so wonderful then would be thought a very commonplace spectacle by the children of today. The invention has been wonderfully improved but, perhaps, we envy the spectators who saw the 'movies' for the first time.

A short time ago this inscription was placed on the first moving picture house: "Here, on December 28, 1895, were exhibited the first public projections of the kinematograph, or animated photographs, invention of the brothers Lumiere."

Lorna Doone and Its Author

A hundred years ago on June 7 there was born Richard Doddridge Blackmore, the author of Lorna Doone, and in honor of romance it is an anniversary that should be widely observed, for no story in the English tongue more truly expresses the national love of a chivalrous spirit, high adventure and delight in an open-air life amidst a mingling of natural beauty and a bracing sternness.

Blackmore made Exmoor a holiday resort for people who read, just as truly as Scott drew all the traveling world to Scotland, Wordsworth, unawares, exploited the English lakes; and Thomas Hardy has given Wessex a new existence. It was right that he should do so, for though he was Berkshire born, and lived all his later life as a fruit-farmer at Teddington, in the Thames Valley, he was a North Devonshire man by his family stock and early associations.

For the scenes of his various tales he sometimes left the West, journeying into Yorkshire, into Surrey, and into Kent, but his readers insist on identifying him specially with Exmoor and North Devon, and more particularly with Lorna Doone.

That instinct is entirely sound, for the story stands out not only as a beacon light among Blackmore's other books, but as a distinctive achievement in English literature. It expresses in an elemental way some of the deepest qualities of the English spirit. To miss it from the books we shall certainly read again would be an impoverishment.

In Lorna Doone delicate romance is interwoven with manly strength; rude adventure keeps close company with homely life; and history is present to make a framework for the story.

The scholar who was born one hundred years ago was, at least as judged by one of his books, so naturally a story-teller and had so completely absorbed the human life and the benign influences of the earth in a part of England, that he has left his countrymen a lasting record of its abounding romance and deep joy from them grateful and tender memories.—Children's Newspaper.

CANADIAN HISTORY IN TABLOID

Cartier Names Canada

By J. S. MORRISON

Motors & Motoring

English Maker Now Offers Something New in Motors

Weighs Less Than Five Hundred Pounds, Dispenses With Springs and Is Driven by Single Cylinder, Air-Cooled Engine, With Friction Transmission

By HAROLD F. BLANSHARD

Using 27 x 4.4 tires inflated to a pressure of six pounds, an English car weighing only 450 pounds dispenses with springs the axle being attached to the body, which is made of three-ply wood, faced on each side with metal. Due to its light weight and simple construction, the price is amazingly low for Europe, being £75, or approximately $365. The engine is a single-cylinder, air-cooled two-cycle, with a piston displacement of 20.9 cu. in., and having a friction transmission. The power plant is mounted at the rear of the driver and is mounted with a flywheel magneto.

Increased engine speed without loss of power may be secured by a supercharger. As shown by the curves herewith, the horsepower peak of a certain English 4-cylinder engine has been raised from approximately 33 to 38 h.p. and the peak speed from 4,000 to 5,000 r.p.m. The curve of the engine without supercharger shows that power drops off rapidly above 300 r.p.m., whereas with supercharger the same point of the curve is reached at 3,500. By using a larger supercharger, the peak may be raised to 5,000 or 6,000 r.p.m., and eventually it may go higher.

Supercharger as Air Pump

Used in this fashion the supercharger is simply an air pump designed to supply enough pressure to compensate for the loss of pressure through intake pipe and intake valves at excessively high speed. However, if a still larger supercharger is used, the amount of mixture forced into the cylinder may be greater than the amount the engine could draw in even if there were no pressure loss in intake pipe and valves. Based on this data, a six-cylinder Mercedes now in production develops 100 h.p. without supercharger and 140 h.p. with.

Elimination of the valve-grinding problem not only demands an air-cleaner, but the use of exhaust valves which will be immune to the high heat and erosive action of the exhaust gases. And yet the valve face should not be so hard that it will cause undue wear of the valve seat. These features have been secured in a most interesting way in a valve made of silcrome, an alloy consisting of 2 to 3½% silicon, 8 to 9% chromium, and 87½ to 89% steel. When the valve is exposed to heat the silicon on the surface turns to silicon oxide or quartz, forming a film which is a permanent protection against the flame and heat of the engine explosions.

Develops Soapy Surface

It also is a characteristic of the steel to develop with friction a highly polished "soapy surface" which is exceedingly wear-resistant. This gives the valve great wear on the stem and seat, without the necessity of making the steel so hard that it pounds into the block seats.

In the photograph above showing pistons, the first three valves have been exposed to a temperature of 1650 degrees Fahrenheit for several hours. The second valve, being silcrome, is practically unharmed, while the first valve, high tungsten steel, and the third valve, stainless steel, are ruined. The fourth and fifth valves are, respectively, silcrome intake and exhaust valves after 17,500 miles. Note the mirror finish on the valve stems and the smoothness of the valve faces.

Changing the seating arrangements of a popular six-cylinder coach into a bed is somewhat similar to the familiar procedure of making up the lower berth in a Pullman sleeper. The rear seat cushion is first removed. This discloses two wood screws that hold the back upholstery in place. Removing these screws, this back section can be raised off the retaining hooks and lifted out of place. The rear seat cushion then is replaced, with the front of the cushion placed to the rear to give the proper slope for a pillow. The back section then is placed between the front and rear seats, the front portion resting on the foot rail, which has been raised to a perdendicular position. It is necessary to remove the bolts from the hinges of the front seat backs and replace them with bolts and wing nuts so that they can be easily removed. These bolts removed, the backs of the front seats are laid on top of the seat proper, bringing up the front seat to the level of the remainder of the bed. This arrangement makes a comfortable full length bed upholstered with springs.

(Copyright, 1925, by International Feature Service, Inc.)

British Automobile Engineers Introduce Many Innovations

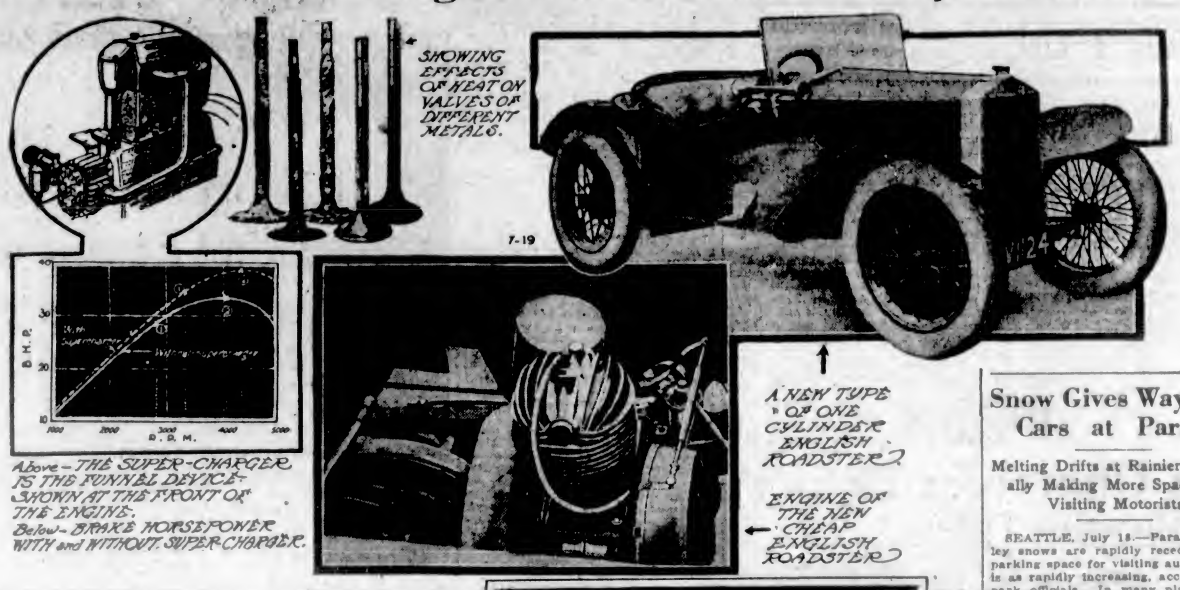

Above—THE SUPER-CHARGER IS THE FUNNEL DEVICE SHOWN AT THE FRONT OF THE ENGINE.
Below—BRAKE HORSEPOWER WITH and WITHOUT SUPER-CHARGER.

A COACH TRANSFORMED INTO PULLMAN.

Snow Gives Way to Cars at Paradise

Melting Drifts at Rainier Gradually Making More Space for Visiting Motorists

SEATTLE, July 18.—Paradise Valley snows are rapidly receding, and parking space for visiting automobiles is as rapidly increasing, according to park officials. In many places avalanche lilies are showing through the snow and in the cleared spots. Although the areas immediately surrounding the Inn are clearing, the drifts will remain around Glacier and Panorama Points and McClure Rock for some time to come, it is predicted.

That enough data will be ready by the end of July on the proposed West Side Road in Mount Rainier National Park to enable contractors to get bids ready for the fifteen miles of road to be constructed on the Carbon River side from Ipsut Creek to North Mowich River was the hope expressed by Chief Engineer George E. Goodwin, of the National Park Service, after a recent visit to Carbon River.

The West Side Road from Carbon River will open a particularly beautiful section of the park, including the Mountain Meadows and Mowich Lake. The road from the Nisqually entrance will extend 9.5 miles to the South Puyallup River, making Lake George, Emerald Ridge and St. Andrew's Park much more accessible than before.

With the aid of the State highway maintenance crew the bridge over the White River at that entrance to the park has been put in much better condition than it was last year.

Average time for a Pony Express rider to change mounts was less than five seconds.

Larger Production of Batteries Makes Lower Costs, Says Mr. Weiler

Coincident with the announcement that 1925 will be a banner production year with automobile builders comes the report that battery manufacturers will this year surpass all previous marks. Thus far, increases in production have made possible material reductions in prices of the better type batteries. According to officials of the Weiler Auto Supply House, Willard distributors, fully sixty per cent of the market for storage batteries is in the small car field. As automobile production increases, batteries boom and price reductions are made possible. Not only are prices of the small car batteries being reduced, say Weiler Auto Supply House officials, but a corresponding decrease is in effect for all types, ranging up to those used in the largest and highest priced cars. Willard service stations now sell five times the number of batteries sold a few years ago. Because of this, it is possible materially to reduce their own prices, it is pointed out. With both the factory and distributors cutting their prices, it appears to be advantageous for automobile owners.

REPREHENSIBLE PRACTICE

The habit of putting the arm through the steering wheel between the spokes in order to operate some control on the instrument board can easily be the basis of a bad accident. If nothing more serious happens, the fact that tre arm is in such an awkward position means that the driver must of necessity be slow in handling the car in an emergency.

Cleveland Drivers Visit Car Factory

Drivers From Twenty Different Provinces and States Say "Hello" at Works in June

Since its inception the Cleveland Six has always extended to its owners a hearty invitation to visit the Cleveland Six factories, to see how the car they drive is built. Thousands have taken the opportunity of doing so, with the result that last month registered a record as far as factory visitors were concerned.

Never before in any one month did so many owners on transcontinental motoring trips stop off at the factory to say "Hello," states Sid Black, vice-president of the company. In all there were owners from twenty different Provinces and States represented in the registration for the month of June.

Immediately upon arrival it is a Cleveland Six policy to have each owner escorted by a guide through the plant on a tour of inspection. Following true to form, the visitors last month were surprised to learn that Cleveland builds as much as it does of its own car. Favorable comment after comment was registered by the guests as they passed from one department to another and saw the mammoth electric enamelling ovens, where all sheet metal stock is enamel finished; the gear cutting operations and the modern equipment, together with the efficiency which was evidenced by the various workmen.

With the heavy touring season now in full swing, and with the Cleveland factory located on one of the nation's main arteries of travel, the Yellowstone Trail, Cleveland factory officials anticipate even breaking the record just established in the number of owners from different States who stop over to see the Cleveland Six factories and the methods under which the cars are built.

Make Certain Your Own Lights Are O.K.

Don't Blame Other Fellow Unless Your Own Dimmers Are on the Job

The recent passage of a new anti-bright law in Michigan has caused G. Clark Mather, Chief Engineer of the Paige-Detroit Motor Car Company, to warn Paige and Jewett owners in this regard.

Mather, in a recent issue of the Paige - Jewett Owner publication, warns that not only bright lights but one light may be the cause of considerable inconvenience, if not trouble. An evening's drive was picked by Mather to illustrate his point in somewhat the following fashion:

"'Doggone that guy! What's his idea of driving on the boulevard with his brights on? Wait till I give him a dose of his own medicine. And look at that! Just missed another kind of light bug, the bird who only has one of his dims burning.'

"And so your thoughts or your remarks go every evening that you drive your car about town. But how about your own lights? Oh, they are all right. Are you sure?

"It so happened that we were driving our Jewett the other night, alternately cussing bright-light, one-light and no-light drivers and wondering why, in all things automotive, the traffic cops didn't put some of these pests in the hoose-gow. As we pulled into the alley, we turned on our brights, as we always do, to better see our way. On the garage door our lights showed up fine, as usual, lighting up the whole building.

"Inside the garage, we snapped the light switch. It clicked over too far. The dims went on—or, to be more correct, the dim went on, for only one circle of light showed on the garage wall. We could not believe our eyes. Several more snaps of the switch drove home the horrid truth. Sheepishly we admitted we had been driving, we know not how many evenings, with only one light.

"Possibly a large share of the one-light drivers do not know of the defect in their lighting system. On brightly lighted streets it is hard to tell from the driver's seat whether both dims are working or not. Many of the bright-lighters may be burning their dims. Their head lamps may merely be tilted up and throwing blinding beams of light into the eyes of passing motorists unbeknown to them.

"Be safe. Check up on your lights. See that their focus conforms to the laws of your State. This may save you a fine or from having an accident. Your dealer or the local automobile club can furnish you with the correct information on how high lights can legally cast their beams and tell you how to make them conform with the laws."

Huge California Gas Tax

Nearly $80,000,000 was collected from the motorists in the form of gasoline taxes in 1924. Thirty-five of the forty-eight States and the District of Columbia imposed a tax. The amount paid annually is $10.30 a vehicle. The largest tax was collected by California, $12,000,000; Pennsylvania was second, with $9,000,000, and Indiana third, with $5,000,000.

"GUTTA PERCHA"
LOW PRESSURE BALLOON TIRES
All tire improvements are yours
-from the first day on

Buy Your Used Ford Car
From the Authorized Ford Dealers—And Get the GOLD SEAL GUARANTEE

BECAUSE—All Used Ford Car Prices are set by the Ford Motor Co. of Canada. Every used Ford car is purchased at this price.

—From this price the dealer deducts the cost of reconditioning the car, and a fixed charge for handling the transaction; the seller of the car receives the balance. The dealer then sells this car at the Set Price—Not One Cent More.

—There's No Gambling. You know exactly what you are getting when you buy a Ford Guaranteed Used Car.

Below Are the New Official Re-Sale Prices of Ford Used Cars
(According to Year and Model) in Normal Running Condition

PAY NO MORE

Model	1920	1921	Year 1922	1923	1924
Touring	$240	$275	$320	$385	$435
Roadster	220	250	290	365	410
Coupe	320	370	445	500	590
Sedan	345	395	470	545	685
Truck	150	175	240	290	320

PAY NO MORE

NATIONAL MOTOR CO., LTD.
831 Yates Street Authorized Ford Dealers Phone 4900

Now-a One-Profit Car in the Quality Field

STUDEBAKER has achieved one-profit manufacture in the quality field. This marks a new era in the automobile industry. Studebaker's achievement eliminates unnecessary profits running up to $500 on a single car. It banishes double overhead. It results in quantity production of quality cars. It vitally affects pricing by establishing a new criterion of value in the fine car field.

TWENTY-FIVE years ago practically all "manufacturers" of automobiles were nothing more than assemblers. They purchased motors, bodies, tops, axles, etc., from parts makers who were the manufacturers in reality.

On this basis it was easy to become an automobile "manufacturer," and more than five hundred makes of automobiles have had their day in the American market and disappeared. They are represented only by "orphan cars" with practically no resale value.

Notwithstanding this writing on the wall many manufacturers still assemble their product, piling profit upon profit for the ultimate purchaser to pay. Each profit which a maker pays to a body builder or parts supplier enters into his costs just as though he had spent the money for steel or plate glass or upholstery. Although it represents no value he not only passes it on to the purchaser but figures his own profit on top of it.

• • • •

The Ford is a one-profit car and reigns supreme in its field.

In the fine car field Studebaker—and Studebaker alone—now offers the Canadian public one-profit values.

During the past seven years, when demand exceeded supply, Studebaker has been plowing earnings back into plants and machinery until we are now able to make this announcement.

Foundries, stamping mills, machine shops, are now complete. As final links in the chain of one-profit production, the enormous Studebaker body plants have been operating for months at peak capacity. Resources totaling one hundred million dollars are concentrated on the production of this one-profit car.

No other individual manufacturer in the world (except Ford) possesses such facilities for the complete manufacture of automobiles.

That is why Studebaker is able to put finer steel, finer wood, finer upholstery, better workmanship, hundreds of thousands of miles of reserve transportation, into every car—yet keep down the price to you.

Why Studebaker is the "one-profit" car

There are more than 60 makes of passenger cars built in the United States, but very few are manufactured complete in the plants of the producers who sell them.

Only 42 build all their own motors—and one of the 42 is Studebaker.

Of the 43 which claim to make their own motors only 14 make the iron castings, stampings and forgings which go into their motors—and one of the 14 is Studebaker.

Only 5 make all their own bodies and one of the 5 is Studebaker.

Only 2 make all their own motors, bodies, clutches, springs, axles, gear sets, differentials and steering gear. One of these 2 is Studebaker and the other is Ford.

This sound manufacturing principle not only holds down price, but it insures a better car regardless of price. The car is not a patchwork, but a unit.

Last year at the New York and Chicago automobile shows four well-known automobile manufacturers exhibited coaches mounted with the same body—a body made from the identical dies, jigs and fixtures. Certainly these manufacturers must have sacrificed engineering advantages in chassis construction to accommodate this "standardized" coach body built by an outside supplier.

Contrast this with Studebaker, where the entire car is designed and built as a unit—and engineered complete. This construction means (1) longer life—(2) greater comfort in riding—(3) greater freedom from repair expense—(4) greater resale value.

With the advent of this one-profit-one-overhead plan of motor car manufacture, it is folly today to buy a car by the same comparisons you used yesterday. Today you must measure all cars with this "one-profit" Studebaker.

• • • •

One-fourth of all American passenger cars built today belong in the fine car field—a total of 57 different makes selling above one thousand dollars.

There are 21 Studebaker body styles available on three different chassis. The Standard Six Models, 113-inch wheelbase, 50 h.p. engine, $1550 to $2270 f.o.b. Walkerville, Ont., exclusive of taxes. The Special Six Models, 120-inch wheelbase, 65 h.p. engine, $1985 to $2915 f.o.b. Walkerville, Ont., exclusive of taxes. And the Big Six Models, 127-inch wheelbase, 75 h.p. engine, $2550 to $3655 f.o.b. Walkerville, Ont., exclusive of taxes.

And you may buy your Studebaker today with the assurance that it will not be arbitrarily stigmatized by any act of ours as a "last year's model." Instead of spectacular annual announcements of "new yearly models," Studebaker has adopted the policy of keeping its cars up-to-date in body styles and chassis design every day in the year. Therefore, *buy your Studebaker now!*

THIS IS A STUDEBAKER YEAR

The STUDEBAKER CORPORATION of CANADA, LIMITED

Secretary Hoover Leads in Motor Crash Prevention

Conference at Washington Studies Subject of Street Accidents and Magistrates and Others to Furnish Reports as to Illiteracy of Those Appearing in Court

WASHINGTON, July 18.—To what extent traffic accidents and violations involve illiterates and foreign born through their inability to read warning or directional signs, and to what extent these violators have had driving experience, is being studied in connection with the conference on street and highway safety, it was revealed in a report to Secretary of Commerce Hoover, at Washington, under whose leadership a number of national organizations are working to reduce automobile accidents.

One of the organizations co-operating with the conference, the Delaware Safety Council, at Washington it was disclosed, has asked the magistrates and clerks of city courts to help get facts about the type of traffic violator who is being brought up for traffic offences. When enough replies have been received to give a fair representation an analysis will be attempted to be used to help the conference develop recommendations for remedial action.

The reports which these officials have been asked to fill out indicates the name and address of the violator, business, age, color, sex, education and whether married or single. If foreign born, it will show the nationality, length of residence in the United States, whether naturalized, whether able to speak, read and write English.

Other reports to the conference have indicated the need for teaching English to the foreign born to the extent, at least, of reading the words of warning and directional signs and to comprehend the meaning of such signs.

Connecticut is paying close attention to this need of its Americanization work conducted by the State Department of Education.

Inquiries are also included to show the financial interest of the violator in the machine he is driving. Questions along this line will show whether the automobile was his employer's, his own or one hired or borrowed; as well as the make and type of car.

In case the car is owned by the violator, the year of make is shown, whether it was bought new or second-hand, the length of ownership, whether it was bought on a cash basis, by instalments or by exchange and an estimate of its present value.

In another direction efforts will be made to find out just how much driving experience the violator has had.

To determine further what the violator's experience has been, he will be asked whether he was ever arrested before, whether convicted or sued in a civil action and whether he was ever run into by others.

Questionnaires sent out by a committee on statistics to Chambers of Commerce and other organizations in several hundred communities are being answered and show a wide range in practice as to the collection and reporting of accident statistics. In one case the mayor of a Southern city reported that his city had made an effort to keep a record of traffic accidents, but he added:

"I have sent instructions to the members of the police force to make such reports to me in the future, and will keep such a record from now on."

Should Eliminate Smart-Alec Driver

Every Automobile Accident Can Be Avoided if Shame of Incompetence Emphasized

By H. E. BAYLEY
(Thomas Plimley, Limited)

Every automobile accident can be avoided if the shame of incompetence and intolerance is emphasized.

This new safety job is everybody's job. It is your job and my job. It is the job of the widow or mother of the little family, who never had nor expects to have such a thing as an automobile, as well as the job of the owner of the biggest car made, or the dealer or the manufacturer of cars large or small.

In fact, there is no bigger job in Canada today than this same tangle of the traffic situation and the removal of the accompanying hazards of accident and death.

Councils, committees and educational campaigns may come and go, but all authorities are agreed that the ultimate and the only solution of the traffic problem must, and will, come from the efforts and the acts of the individual alone.

Everybody Must Assist

Unless the individual wants to help by adopting and adapting unto himself all the necessary means to avoid and prevent accidents, there can be no decrease in their number. It is entirely a frame of mind—an attitude toward one's fellow man—and every club, association, organization, newspaper and every person must work toward this one common impression—"Good Drivers Don't Have Accidents." Then accidents will decrease. Automobile accidents never will decrease until drivers and pedestrians decrease them of their own free will. All the laws and all the police in the world cannot stop a man from spreading his elbows in a restaurant so far that he knocks the coffee cup out of his neighbor's hands. It is only the man's own desire to show the world that he knows how to eat in a restaurant that causes him not to have accidents in a restaurant.

Pride Keeps Men Out of Gutter

Pride and shame will act where laws fail. Pride keeps a man from forcing his way through a crowd of school children, knocking them right and left. Pride keeps a man from getting off a street car backward, from falling down elevator shafts, from doing the countless stupid, foolish things that would brand him as ignorant or incompetent.

But some men, given control of a motor car, seem to become an entirely different sort of being. They become slaves to their machine, intolerant and inconsiderate of everything and everybody.

The good driver handles his car according to the conditions surrounding himself at every moment of driving. He doesn't pass the burden on to the traffic officer, or faulty brakes, or defective steering gear, or any of the little things that good drivers avoid. He governs himself according to conditions about him. He wears no badge. No special mark of merit can be given him. The only mark he has is the one he makes within himself because he has no accidents.

The "Smart-Alec"

Above all things, the "smart driver," the chance taker, the "smart-alec," must be eliminated, just as the "smart-alec" has been eliminated from society—and it was not law but public sentiment that accomplished that.

There is no law or traffic rule in effect today which is not based on plain, every-day horse sense. Our chief trouble seems to be that we have passed the entire burden over to the traffic police, and all the police we could employ couldn't handle the burden, couldn't put common sense into effect unless we ourselves, individually, assume our share of the responsibility.

No laws and no force can compel a man to do the things his own common sense tell him to do, unless he wants to do them.

Source of Overheating Is Often Obscure—Strainer Clogged

Of all the causes of motor heating, perhaps the most obscure and insidious is that of the clogged strainer. The ordinary motorist, or even the one with a long record of satisfactory performance, often does not know that hidden deep under the vault-like steel covering of the engine is a strainer with a very fine mesh, the purpose of which is to strain all the impurity from the oil that is circulating through the motor.

This strainer, which covers the suction pipe of the oil pump, gradually becomes filled with the sediment that accumulates in the very best grades of lubricating oil. When this occurs, the oil cannot flow through the suction pipe to the parts needing lubrication, and friction starts in. Frictional heat, combined with the high cylinder heat, is given off far too rapidly to be adequately cooled by the water circulating around the water cycle. As the heat generates, the red line in the heat indicating instrument goes toward the top, thus warning the driver that something is wrong. If all other ordinary sources of heat generation seem to be working properly, have your mechanic look for this defect. The heat indicator is placed on the radiator cap of the car so that the driver does not have to take his eyes from the road, a fact which adds to the safety of his and passing cars.

for Economical Transportation

CHEVROLET

A Chevrolet Coach for Vacation Time—Comfortable touring Rain or Shine

Ask us to Demonstrate

The World's Lowest Priced Fisher Body Coach!

The Chevrolet Coach will add comfort and protection to your vacation adventures on the road. All its windows open with Ternstedt regulators and it has a one-piece ventilating windshield to provide the airiness of an open car—yet it is dry and snug during the inevitable rainy day.

You'll find a Chevrolet easy to ride in and to drive and you'll like the way it holds the road. Its sturdy construction is typical of the highest priced cars and it is truly beautiful in appearance.

Call on us for a demonstration and ask us to explain the Chevrolet easy purchase plan.

Ask about the G M A C low rate deferred payment plan and General Exchange insurance.

BEGG MOTOR CO., Ltd.
937 View Street Phone 2058

D-1816

Quality at Low Cost

PAIGE JEWETT

It's Great to Own and Drive a Car *Everyone Admires!*

"That's the new Jewett Coach!" You hear it wherever you go. Admiration greets this great car on every hand. Because of its beauty of line and color. Because of its advanced features of design. Because from the tail-light to the "flying J" that tops the radiator—every detail bespeaks the quality that makes it so conspicuous a value.

The Greatest Jewett Ever Built!

Think of a Coach at $2125 with the Jewett chassis—*unchanged*—the famous Jewett motor that idles you smoothly through thickest traffic. Then whisks you away to over sixty in the length of a city block. Remarkable? Yes—Jewett owners expect and get remarkable results. Jewett Coach will outperform any car within $750 of its price!

And Jewett motor is high-pressure oiled and counterbalanced to utmost smoothness—silence—long life. Thousands have proved its sturdiness in year after year service.

Jewett Coach is built to *ride* in—300 miles a day if you like—without fatigue! The truth is—it's the roomiest Coach we've seen. Easy to sit in without crowding—and room to stretch and relax. Easy to get in—and get out—without disturbing those in front. Easy to ride in. Backs are tilted just right. Seats are packed with springy comfort.

And it's the easiest parking, steering, driving Coach you ever touched. Gears shift with velvet smoothness. Clashing and grinding is impossible. The novice swiftly becomes expert at the wheel of the Jewett Coach.

Beyond the striking beauty of Jewett Coach—beyond its championship performance in any and all conditions of driving—greater even than its advanced engineering—is the following fact:

Consider It Well!

Paige has put the experience of fifteen years of building into the Coach—sacrificing nothing to achieve low price—improving the quality for which Jewett cars are justly respected. This fact alone more than justifies the wave of enthusiasm that has greeted Jewett Coach—nationally!

Drive this great car yourself. Prove its value *for yourself*—as no one can tell you. Just phone for a demonstration. (579-4)

Loungy comfort in the rear seat of Jewett Coach. Room to relax to any riding position.

Doors 36 in. wide permit easy access to both front and rear seats.

EVE BROTHERS, LTD.

Fort and Quadra Streets — Paige-Jewett Distributor Phone 2552 — Night Phone 5451X

Jewett Coach $2,125

Paige-Lockheed 4-wheel brakes at slight extra cost

Price F.O.B. Victoria, tax paid.

Exploded! The Idea That Car Luxury Means High Cost

All that is finest in motor car enjoyment—all that the heavy, cumbersome cars can give—the Chrysler Six affords.

More than that, it joins to these advantages the glorious performance and driving ease in which the Chrysler Six surpasses anything the industry has known.

It does all this at a low first cost—and low after-costs—which would enable you to buy and keep *two* Chrysler Six cars at approximately the cost of *one* of the heavier, older-fashioned vehicles which might compare with Chrysler in quality.

Space engineering makes the Chrysler Six a revelation in generous roominess. Its roadability and ease of riding are unsurpassed.

And Chrysler is unsurpassed, too, in that plain, old-fashioned, common-sense economy that enables you to do more with your money.

We're downright eager to have you put this car through its paces—with you at the wheel. Come in and try it.

We are pleased to extend the convenience of time-payments. Ask about Chrysler's attractive plan. Chrysler dealers and superior Chrysler service everywhere.

The Sedan

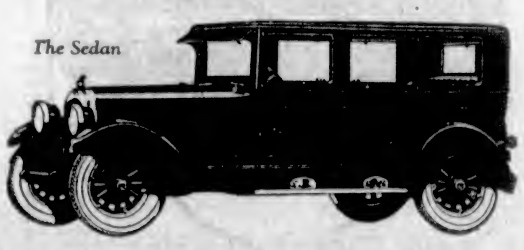

CHRYSLER SIX

Thomas Plimley, Ltd.
Broughton Street, at Broad Phone 697

WILLYS-KNIGHT

with an Engine You'll Never Wear Out

$1695

Touring F.O.B. Factory, Taxes Extra

Unequalled in Value, Long Life and Low Upkeep—Great Power—Swift Pickup—No Vibration

The great advantage of buying a Willys-Knight is that you can keep it two or three times as long as people keep other cars.

The Willys-Knight sleeve-valve engine—quiet at the beginning—actually grows quieter and more powerful the farther you drive it.

A short ride will be a revelation in restful, responsive motoring. The Lanchester balancer positively eliminates engine vibration at any speed. Come in and let us demonstrate this wonderful car to you.

Convenient deferred payments gladly arranged, if desired.

THOMAS PLIMLEY, Ltd.
Broughton St., at Broad Phone 697

USED CARS

Genuine Stocktaking Sale
No Reasonable Offer Refused
Small Cash Payments
Easy Terms

$250—OVERLAND ROADSTER, tires nearly new, good top and paint; mechanically O.K. Will seat three people. An economical little runabout.

$350—FORD TOURING, in first-class shape. A bargain.

$350—CHEVROLET TOURING, reconditioned throughout. Splendid value.

$375—FORD TOURING, top, upholstery and tires in fine shape; mechanically perfect.

$400—CHEVROLET TOURING, new paint and has been thoroughly overhauled.

$550—CHEVROLET 1-TON TRUCK, a good delivery at a very low price.

$650—FORD TUDOR SEDAN, reconditioned throughout, looks like new. We can recommend this one to anyone wanting a closed Ford.

$850—McLAUGHLIN MASTER SIX TOURING, repainted and overhauled.

$850—STUDEBAKER "6" TOURING, has been overhauled and painted. A snappy sport car.

$900—CHEVROLET F.B. TOURING, reconditioned throughout. A good roomy family car.

$950—CHEVROLET SEDAN, overhauled and painted; has had very little use.

$1,150—DURANT TOURING, in beautiful condition; has glass side wings, bumper, automatic windshield wiper and has been painted a light green. A real smart looking car.

We also have several 7-passenger touring cars at sacrifice prices, suitable for stage or taxi work. Make us an offer on any of these. Remember No Reasonable Offer Refused.

Begg Motor Co. Ltd.
937 VIEW ST. Phone 2058

California Law Gives Speed Traps Knock-Out

LOS ANGELES, Cal., July 18.—Speed traps in California were handed a final knockout when the Supreme Court held the legislation enacted two years ago to be constitutional. The High Court decision followed an appeal from the Superior Court of Orange County, where, on November 9, 1923, the case of Victor Fleming, convicted on speed trap testimony, was made a test case by the Automobile Club of Southern California. The legislation against speed traps was passed after a hard battle in the Legislature. Several counties in the State refused to abolish speed traps, leading to the test case. It is believed, following this decision, no further attempts will be made to operate speed traps, since such evidence no longer has standing in the California law.

The Hood's Appearance

Hoods turn dull quicker than any other part of the car because the hood is always hotter than any other section of the body. Over this the owner can have very little control. But a contributing reason for the dulling of hoods is, in reality, an oversight on the part of the owner. Hoods need more protection than any other section of the body, and thus should be polished twice to every polishing of the car. Evidently some car owners work on this assumption, but they spoil the idea by making the mistake of polishing the hood when it is hot.

Rolls Royce Adopt Marmon Features

Overhead Valve in Engine Has Now Been Adopted in "New Phantom" Cars

"The announcement by the English Rolls-Royce Company of the 'New Phantom' 40-50 h.p. Rolls-Royce is of interest to Marmon owners because of numerous features of design incorporated in the new Rolls-Royce which are practically the same as Marmon construction," says Mr. Bishop Wilson, of Victoria Marmons, Ltd., local Marmon distributors. "It is a high tribute to Marmon engineering and is further evidence of the regard with which Marmon engineering innovations are held by foreign manufacturers of quality automobiles.

"First of all, Rolls-Royce has retained in the new model the six-cylinder engine after designing and testing a twelve-cylinder V type and straight eight," continued Mr. Wilson. "The consensus of popular engineering opinion throughout the world endorses the six. The leading motor cars of the world—cars of undeniable quality—are six-cylinder cars.

Free of Vibration

"It is interesting to note that in 1907 Marmon built a V type eight-cylinder engine, but the objections of complications and vibration led to discontinuance of this type. Moreover, it was found that the six-cylinder engine was remarkably free of vibration and gave longer and better service. In retaining the six-cylinder engine, Rolls-Royce, like Marmon, recognized its superior advantages.

"It was decided in the new Rolls-Royce to adopt pushrod operation for the overhead valves, after Rolls-Royce engineers had considered the alternative—an overhead camshaft. Push-rod operation for the overhead valves is a Marmon feature; a feature, in fact, which has been a part of Marmon construction for ten years.

Aluminum Alloy Pistons

"Aluminus alloy pistons are used and the wristpins are lubricated under 25 pounds pressure with the crankshaft and big end bearings. Marmon wristpins are lubricated similarly. The overhead rocker shaft in the new Rolls-Royce, as in the Marmon, is supplied with oil directly from the pump, but at five pounds pressure, and jets of oil at one lb. pressure are delivered to the timing gears, which have helically cut teeth.

"The intake manifold offers a new feature for Rolls-Royce similar to Marmon. 'Wells' and means for returning liquid are located at those parts of the induction system where liquid fuel would pass and tend to be deposited, subsequently to be carried into the cylinders. The returns carry the fuel back to a jacketed portion of the intake manifold. This feature results in an engine less susceptible to variations of temperature and to the use of low grade fuels."

Blowout Patch and Cement Has Its Uses

The best way to repair a threatened blowout is to have the weak part vulcanized by an expert, but a satisfactory job can be made with a blowout patch and ordinary rubber cement, according to P. Tergeson, of Tergeson Bros., local Ames Holden distributor.

Clean both surfaces thoroughly with gasoline, and let dry for several minutes. Coat both liberally with cement and let dry for 10 minutes. Coat again and dry for 10 or 15 minutes more. This is to let the gasoline evaporate, as it will interfere with the proper adhesion of the parts. This will leave a tacky surface which will be almost as good as a vulcanize.

Now apply the patch smoothly and evenly with considerable pressure. Place on the rim with a tube inside and pump up to the usual pressure. This holds the parts together until they set. If the shoe is cut through an outside patch should be applied before inflating the tube.

Reflections Among the Trees At Courtenay Camping Ground

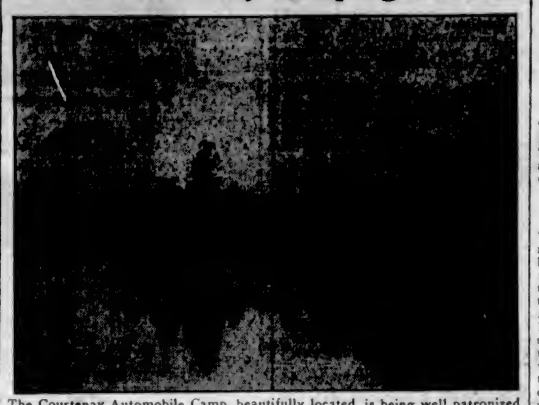

The Courtenay Automobile Camp, beautifully located, is being well patronized by tourists this season. Lists of the motorists staying there appear from time to time in the columns of The Colonist, and show a wide range of patronage among the visitors.

Chevrolet Owners Praise Betterment

Many Improvements Featured by Latest Model Fully Appreciated by Buyers

Smooth motor car operation is one of the most desirable qualities in any automobile today because of the extensive and constant use to which the average car is put on both short and long trips.

The thousands who have purchased the new Chevrolet report that the driving of this car requires little physical effort, due in great measure to the perfected single plate dry disc clutch. This new type clutch not only starts smoothly and operates with only a light pedal pressure, but has such large contact surface that it delivers all the power all the time. It requires no lubrication. While the new type clutch is one of the most obvious of the mechanical features, it is only one of the many features that make for easier driving qualities, more sturdy chassis and more economical operation.

Riding Qualities

To improve the riding qualities, the new Chevrolet has been equipped with new semi-elliptic springs. They are chrome vanadium steel, the rear springs being 54 inches long and the front springs 36 inches long. To lower the centre of gravity and improve the roadability of the cars the rear springs have been undersiung.

Both front and rear axles are new and have been greatly strengthened. The front axle has been strengthened and redesigned to accommodate the semi-elliptic springs. The rear axle is entirely new and has a one-piece banjo type housing similar in construction to that used in the more expensive cars.

The frame is longer and stronger, is constructed of channel steel and has five sturdy cross members instead of four previously used.

Motor Improvements

The already famous Chevrolet has been refined and improved in many ways, such as heavier crankshaft with larger connecting rod bearings, longer and larger centre main bearings, shorter intake manifold, bringing the carburetor closer to the cylinders, insuring better carburetion and easier starting; rocker arms and valves completely enclosed.

The improved oiling system, together with large bearing surfaces, tends to increase the life of the motor materially. The shorter intake manifold not only makes for better carburetion and easier starting, but also for smoother operation, due to the better distribution of gas to the cylinders, combined with the heavier and well-balanced crankshaft.

The instrument board has been refined in design and appearance.

MOTOR NOTES

"Not a car in stock," says Chris McRae, of Tait & McRae, local Oakland distributor. "The past week we have been exceedingly busy, both new and used car sales being well over the average."

Mr. Jim Wood, of the Begg Motor Company, reports that the Chevrolet Motor Company is now building 2,-800 cars a day. July 23 the Chevrolet Motor Company expects to build their two millionth car.

Reverse evolution: A cop making a monkey out of a man on a downtown corner.

Mr. A. E. Humphries, of A. E. Humphries Motors, Ltd., returned last week from a business trip to the Prairies. Mr. Humphries reports that business conditions are far better on the Coast than inland.

This is speed: My, what a pretty village we are coming to—wasn't it?

Two Hupmobile Eights were sold last week by the Consolidated Motors (Victoria) Limited, local distributors. "The new Eight is proving popular throughout the country and at the present time the factory cannot build cars fast enough to meet the demand," says Mr. Stan. Wallis, manager.

New kind of highwaymen are cutting peek-holes in sign boards and charging tourists five cents a look at the scenery.

The big job now is to find a parking hole you can get out of.

Mr. Andy McGavin, local Goodrich distributor, statesthat tire sales so far this month exceed the same period a year ago. Business has been on a steady climb, and he reports that the tourist business is greatly responsible for this.

Reason they put those nifty trunks on the back of sport models is because manufacturers figure that all's (e)well that ends (a)well.

"You are going faster than the law allows," declared the traffic policeman. "Act humble and penitent."

"Our new policy of only changing our models from time to time, and eliminating yearly changes," says Mr. Ben Grossman, sales manager of Jameson Motors, Ltd., "is certainly making a big difference in sales. At this time of year, when most automobile companies are getting ready to make radical changes in their cars, sales fall off. With us sales have been increasing, for the motoring public now feel protected and know that if they buy a car in July it will not be an 'old' model in August."

Advice to those with a grabbing clutch: Look before you leap.

"The new Packard Eight is making quite a hit with Victorians," says Mr. H. E. Bayley, of Thomas Plimley, Limited. "Since the new Eight was introduced some months ago, we have been unable to meet the local demand. At the present time the Detroit factory will only allow us two cars a month, and our allotment for this year has long since been sold."

Ford says a man is never a success until he's over forty. Trouble is, the limit is thirty-five.

Auto Engineers Increase

One hundred and sixty-nine applications for membership in the Society of Automotive Engineers were approved by the council of the society at the semi-annual meeting last month. An average of eighty-three applications a month have been received since January 1. The total membership on June 1 was 5,651, of which 101 were members residing in foreign countries.

Commodore James Biddie negotiated the first treaty between the United States and China.

Wanted, Motor Truck Distributor for Victoria

"The Biggest Value on Today's Market"

The 50-horse-power, 35-mile per hour, sturdily built 1½-ton Fisher Fast Freight for only $2,185, f.o.b. Victoria, is the "biggest value on today's market." Truck buyers everywhere admit this fact. Sales are proving it. Competitors are not able to understand how we can build a 1½-ton truck of this high quality at such a low price.

A Quality Product, Built Throughout of Standardized Truck Units

The Fisher Fast Freight has 50-horse-power Continental Red Seal motor; 35 miles per hour road speed; 146-inch wheel base; 10 feet of loading space from back of cab to end of frame; proper load distribution to secure the maximum mileage from gas, oil and tires; accessibility that cuts hours and dollars off time needed to make adjustments or replacements; standardized truck units throughout; 58-inch track; full floating rear axle; drop forged radius rods; 5-inch channel; 2½-inch flange; ¼-inch thick pressed steel frame; 42-inch long by 2½-inch wide front and 54-inch long by 3-inch wide rear alloy steel springs; bronzed bushed spring eyes; drop forged spring shackles; two section, three-joint propeller shaft with SKF bearing in centre; 20-inch diameter metal wheels; 30-inch by 5-inch front and 32-inch by 6-inch rear, pneumatic, truck-type cord tires; disc clutch; worm and wheel type steering gear; 16-inch diameter by 2½-inch wide brakes; emergency brake on propeller shaft; vacuum system; cast aluminum radiator; crown metal fenders; steel bumper; electric lighting and starting system; Alemite lubrication; fuse box with extra fuses; electric horn.

A Big Demand—A Steady Market—A Low Price

New sales records are being made by the Fisher Fast Freight truck because its size meets 90 per cent of all hauling needs—which are from 1½ tons—and because its power, speed, loading space, size of springs, frame, and tires and strength of construction have never before been offered in British Columbia in a 1½-ton truck at within $700 of its price.

Liberal Dealer Proposition

The franchise holder for Victoria is about to be appointed. The dealer proposition is unusually liberal, fair and equitable. Here is the opportunity for the most capable dealer to handle the quick selling, wanted motor truck, having the least sales resistance. If you can see the opportunity here presented, and are interested in securing this valuable franchise for Victoria, write or wire

PAUL HAYES
Sales Manager for B. C.
1256 Granville Street Vancouver, B. C.

The Only Rhino Rubber Tire in all Canada

The tough Rhino Rubber is an exclusive Ames Holden discovery.

To ride on tires made from Rhino Rubber is to know greater comfort and less expense.

Let us put one of these super road-smoothers on your rear right wheel. Compare the Wear. Then you'll understand.

TERGESON BROS.
THE TYRE SHOP
1115 Blanshard St.—Phone 5251
102

AMES HOLDEN Rhino Tires

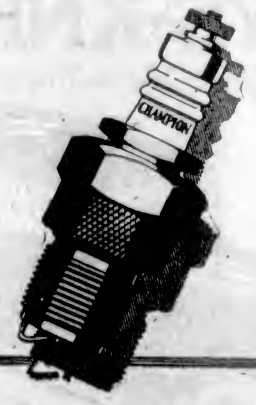

Champion is the better spark plug and will give better service for a longer period because of its double-ribbed, sillimanite core, unbreakable in use; its semi-petticoat tip, which retards carbon formation; its special alloy electrodes; and its two-piece, gas-tight construction.

This is why Champion is outselling throughout the world.

Maintain better engine performance and economy of operation by putting in a new set of Champions at least once a year. They pay for themselves in a short time in oil and gas saved.

CHAMPION SPARK PLUG CO. OF CANADA, LIMITED
WINDSOR, ONTARIO

CHAMPION

Dependable for Every Engine

Champion X, the standard spark plug for Ford Cars, Trucks and Fordson Tractors, costs but 80 cents. Blue Box for all other cars, 90 cents. More than 8,000 Canadian dealers sell Champions. Know the genuine by the double-ribbed core.

CHAMPION

Motorists favor Home Production

Imperial Premier Gasoline gives perfect results under B.C. conditions. It is quick-starting, powerful and reels off the mileage.

The Imperial Refinery at Ioco is one of the stabilized industrial institutions of the Coast. Years of consistent capacity operation have, through a steady payroll, brought comfort and prosperity to many British Columbians. B.C. motorists who recognize their own interests demand the home product. There is no better gasoline. Use Imperial Premier and your money stays at home.

IMPERIAL
Premier GASOLINE

Victoria Motor Dealers Accessory Houses, Service Stations and Allied Trades

ANNUAL PICNIC

Thursday, July 23, 1925 At Deep Cove

Patrons are respectfully requested to anticipate their requirements for this day so as to leave as many as possible free to enjoy the holiday.

Keep in Touch With Business in Europe

General Motors Executives Cross Atlantic in Interests of American Motor Concerns

Alfred P. Sloan, Jr., president of General Motors, in a statement issued recently says:

"For several years past it has been customary for us to send to Europe at different times various groups of our officers, executives, engineers and others, to keep in close touch with the business and economic conditions overseas and study at first hand the developments in the motor industry in various countries, with special reference to their bearing on the export situation for American-made cars.

"The overseas operations of General Motors are becoming of greater and greater importance and the policy of the corporation is to expand that phase of its business to the fullest possible extent.

"A group of General Motors executives, including Fred J. Fisher, Charles Fisher, John J. Raskob, John L. Pratt, Charles S. Mott, Alfred H. Swayne and James D. Mooney, will go abroad in the near future for the specific purpose of contacting more closely with the developments of our export activities.

"While abroad these men will make an inspection trip of the corporation's subsidiary companies and assembly plants in London, Copenhagen and Antwerp; also in a general way make a survey of the motor car situation in England as well as on the Continent. Some of the party will remain to visit the British Motor Car Show, which opens in the early Fall, and possibly some of the Continental shows."

Wobbling of Front Wheels Remedied

Unpleasant Feature so Frequently Seen When Driving Car Should Have Attention

"Did you ever notice how the front wheels of some automobiles wobble in unison on an uneven pavement?" asks Mr. A. E. Humphries, of A. E. Humphries Motors Ltd., local Dodge distributor.

"This wobble is a most unpleasant thing for the driver, who frequently is at a loss to understand what causes it. Frequently it will be found that where there is excessive wobbling of the two front wheels, the steering wheel shows considerable back lash or lost motion. The reason for this lost motion may lie in the steering gear itself, but more often its source will be located between the steering gear jackshaft and the lever that attaches to it. In the modern automobile it is usually found necessary to replace this lever to remedy this trouble.

"Or, the play may be located in the ball and socket joints at the ends of the drag link or steering gear connecting rod. Usually there is some means of adjustment provided here. Should there be no method of adjustment, it will be necessary to replace the parts.

"Occasionally front wheel wobble does not come from play in the steering assembly, but is caused by loss of caster effect in the front axle. Most cars have the front axle tilted, lower side to front, top side to rear, to bring the king pins in the steering knuckles to a slight angle from the vertical. The object is to put the point of contact between wheel and ground slightly behind the centre line of the pivot pin.

"Springs that have lost their resiliency or springs weakened by broken leaves will not hold the front axle in correct position and the result may be a wheel wobble. The remedy in this case is new front springs."

Terrific Strain Put on Engine by Sudden Speed

If the motorist realized the terrific strain upon the wearing and bearing parts of the engine, when its speed is jumped a few seconds from five to thirty miles an hour—he would spare no pains in securing the most effective, positive lubrication that it is possible to buy. Calling upon engines for sudden efforts causes breaking down of oil films, resulting in a metal to metal contact of the working parts of any motor. And the intense heat developed during the Summer driving makes it doubly important to have something more than oil films to protect the life of every engine.

Flickering Ammeter

Flickering of the ammeter pointer usually indicates uneven firing, or missing, but there are normal causes for some of the flickering which should not be confused with trouble. The pointer will flicker because of the rough condition of the road. Uneven feeding of gas will vary the speed of the engine enough to vary the charging rate of the generator. There will be a flicker when the relay points operate on the generator. The stop light will draw current and cause a flicker of the ammeter pointer when the brakes are applied. And, of course, every time the horn is blown

By Appointment Distillers to H.M. the King.

By Appointment to H.R.H. the Prince of Wales.

BUCHANAN'S "BLACK & WHITE"

James Buchanan & Co., Limited are in the predominant and unrivalled position of holding the largest stocks of Old Matured Scotch Whisky.

This guarantees unvarying quality of blend and incomparable superiority.

JAMES BUCHANAN & CO., LTD., 26, Holborn, London, E.C.1.

This advertisement is not published or displayed by the Liquor Control Board or by the Government of British Columbia.

ANYTHING GOOD ENOUGH

During the annual New England conference of Retail Credit Grantors, recently held in Providence, R.I., it was reported that dealers in men's clothing complained that men do not care how they look so long as they have an automobile.

CLEANING WINDSHIELD

Never clean the windshield or windows while the car is standing in the sun. A successful window cleaning job must be done in the shade. Sponge off the glass with chamois and polish with a cotton cloth.

Loss of Income Blocks Progress Of India's Drys

Madras Prepares to Follow Bombay in Prohibition and Presidencies Hope for Totality in Twenty Years

Will Agree as to Policy

India's "dry" area has just been augmented by the decision of the Presidency of Madras to follow Bombay's lead and declare for prohibition. Bombay hopes to accomplish this reform within a maximum period of twenty years, and Madras also has declared that she will be totally "dry" within that time.

On the initiative of the excise minister, Sir A. P. Patro, a special excise conference has been held. At this meeting, attended by representatives of temperance societies, trade officers of the excise department and leading politicians, the future policy of the officials with regard to enforcing prohibition was formulated and some of the details settled.

Four Points of Policy

The final choice lies in the hands of the minister, Sir A. P. Patro, but he already has agreed on four main points. These are that total prohibition is to be the aim of the excise policy in Madras; that this object is to be achieved by a strict system of rationing, not wholesale, but based on the average consumption of individual shops and localities; that a prohibitive duty is to be levied on all foreign liquor; that the rental of all shops licensed to sell the latter is to be increased.

The committee has detailed a special officer to examine the working of the rationing system now in progress in Bombay, and they appear to be fairly sanguine of results.

If it were not for the terribly stringent financial conditions of the provincial exchequers in India, Bombay, Madras and other provinces might be able to come out more flatly in favor of prohibition; but, as it is, if the legislatures interfere with the liquor revenue immediately it is incumbent on them to find money for the transferred subjects. Under the present law they cannot, however willing they may be, interfere with or cut down in any way the expenditures of the other subjects, which are reserved.

The legislatures' taxing power also is limited, so that altogether they must proceed slowly and warily in their schemes of reform.

Urge Wearing of Less Furs

Adopting President Coolidge's principle of economy as its slogan, the American Blue Cross Society has launched a campaign against extravagant use of furs for purposes of decoration. For three years this organization, with headquarters in Springfield, Mass., has been carrying on drives of this sort in an effort to reduce unnecessary slaying of fur-bearing animals. The society announces that it welcomes suggestions which may result in more humane methods of trapping, such as the invention of a trap which will kill instantly.

It is stated that the Blue Cross Society is not opposed to the wearing of furs as a protection against cold, but only to an excessive use of furs as embellishment.

"We recognize the fact," states Miss Maude Phillips, president of the society, "that the fur industry is just as legitimate a business as that which stockyards represent; that it is necessary to keep predatory animals in check in order to save human life and to protect the farmer's crops and live stock. Objection, therefore, cannot consistently be made to a fur industry properly conducted, which, directly or indirectly, contributes to the support of over half a million people in the United States. But economy is needed to prevent wholesale slaughter.

"Though appearance may indicate that the craze for furs is still on the increase, may not a different interpretation be put upon the situation? Fur borders are wider than ever, to be sure, and about as common as sand in a desert; but the drop from elaborate neckpieces, with dangling heads and tails, to humble knee borders may be full of significance. If fur decorations drop any further they will have to take to the heels—and that will be the last seen of them."

However much improvement there may be in the methods of trapping, the society believes these activities, pursued for the most part in the wilds, "must necessarily be attended with more or less waste and cruelty. The fundamental cure, therefore, would seem to be economy on the part of the buyer."

The 1925 Blue Cross crusade is to be featured, it is announced, in radio programmes.

No Damage Done to Highway by Earthquake At Santa Barbara

LOS ANGELES, Cal., July 18.—No apparent damage was done to the state highway or state highway bridges in the vicinity of Santa Barbara as the result of the recent earthquake, it was announced by the Automobile Club of Southern California. Engineers of the State Highway Commission have been investigating the situation and making a careful examination of the bridges and culverts, and their reports to headquarters indicate no appreciable damage to either the pavement or structures. The highway through this race is open to traffic. There was practically no damage whatever to pavements. Slides were caused in two cuts, but these have been cleared away. One small culvert was moved several inches on its abutments, but large structures both north and south of Santa Barbara apparently suffered no damage whatever.

Visiting Hot Springs

Many motorists residing or traveling in the San Joaquin Valley are visiting California Hot Springs, according to reports received by the California State Automobile Association. The springs, which are located in Tulare County, are reached out of Fresno via Visalia, Exeter, Lindsay, Porterville and Ducor. From Ducor there is a dirt and graveled road leading to California Hot Springs. The road is subject to weather conditions and is operated on a control, the checking station being located about eight miles from the springs.

FEDERAL

Federal Trucks Are Built to Give Years of Satisfactory Service

Ask Any Federal Owner

CAMERON MOTOR CO.
944 Fort Street—Distributors—Phone 4633

General Motors Go Into Bus Business

Take Over Yellow Cabs and Add Greatly to Present Industry in Building of Taxis

By ROY C. HAYES

DETROIT, Mich., July 18.—Entry of the General Motor Corporation into the bus building field, through the acquisition of the Yellow Cab Manufacturing Company of Chicago lends the most signal impetus to the manufacturing end of Motordom's newest industry.

No branch of the motor industry is making greater strides, at the moment, than the bus business. Both manufacturers and users of buses here predict that the bus will dominate all surface transportation within eight years.

Taking to Detroit

The bus industry is taking to Detroit in much the same fashion as the automobile industry did twenty years ago. With General Motors in the business and with the 4.6 Motor Corporation and the Six Wheel Bus Company already in production here, Detroit controls three of the five largest bus building branches of the country. The others are the White Company of Cleveland, and Pagoel of Los Angeles. Some twenty-five other companies, including the Studebaker Corporation, are now in the business.

As a result of the deal through which General Motors acquired the Yellow Cab Manufacturing Company of Chicago, the name of the Chicago company was changed to the Yellow Truck and Coach Manufacturing Company.

Willys Production

Production of Willys Knight Sixes is running at about 110 to 115 a day, while about 220 Fours a day are being produced, according to a statement made by Charles T. Knight, inventor of the Knight motor. Despite this production, he says the factory is not beginning to catch up with its incoming orders.

Daniel Webster's eyes were described "as black as death's."

Hikers Get Quarters In Ark Near Berlin

Housing Shortage Results in Barge Ordered for Belgium Being Used as Shelter

A modern Noah's Ark now affords shelter for hiking young folk passing through Berlin. Since the abandonment of militarism one of the favorite diversions of the German young people is long hikes, especially at week-ends. In many parts of the country special young people's inns have been established where members of hiking clubs can find cheap and unpretentious shelter for the night.

In Berlin housing conditions are so trying that a large ark-like barge holding thirty beds and thirty hammocks has been constructed. It has been christened "Oberbuergermeister Doctor Boess" in recognition of the Lord Mayor's great interest in outdoor life.

The barge originally was ordered by the Belgians on the reparation account, but they did not claim it. Other barges are to be constructed shortly, as the experiment with the first one has more than proved its worth in popularity during the few weeks it has been open for guests.

Boy Loses Hand as Detonator Explodes

World War Responsible for Maiming of French Lad Who Escaped Shelling of Verdun

The World War has been responsible for another casualty with the maiming of Maurice Legout, ten years old, whose hands were blown off when an odd toy that he found in ruins near his home at Fleury-devant-Douaumont, a few kilometres from Verdun, suddenly exploded.

The little boy, who was not born when the Germans first opened their attack on France, had been taken south when the town was threatened with capture, and on returning after the war the family had found their home in ruins. They lived in temporary quarters erected by the Government, and it was while playing about the ruins of his birthplace that Maurice found a red stick, which, with great glee, he started to take to his younger brother. It was a detonator from a German shell.

From Childhood Up U.S. Is Irish's Goal

Inability of Many to Speak in Native Tongue Shown by Medical Officers

In evidence before the commission on the state of the Irish language in the Irish-speaking districts, Dr. William O'Beirne, medical officer of County Galway, said that Irish was seldom used by officials of the local bodies in the county. Very few solicitors were able to converse in Irish, and he knew of only one barrister who had mastered the tongue.

He did not believe, he said, that the soil in these western districts was sufficient to maintain the present population, which depended a good deal on friends and families in America.

"From the time they leave school, at the age of 12 or 13, the poor children of Connemara have their thoughts fixed on America and how they can reach that country," said the doctor.

Apply Minard's every day and rub it in well with the finger tips. It penetrates and heals. Removes inflammation.

A remedy for every pain.

MINARD'S "KING OF PAIN" LINIMENT

BETTER IN EVERY WAY

After Taking Lydia E. Pinkham's Vegetable Compound

Ingomar, N.S.—"I took your medicine for a run-down condition and inward troubles. I had pains in my right side so bad at times that I could not walk any distance. I saw about Lydia E. Pinkham's Vegetable Compound in the newspapers and have taken five bottles of it. I am better in every way and you can use my letter to help other women." — Mrs. ALVITA M. PERRY, Ingomar, N. S.

Nervous Breakdown Relieved

Toronto, Ont.—"It is pretty hard to explain your feelings in nervous troubles. I felt low spirited, had pains in my head and eyes, always crying, and did not want to go anywhere. I do knitting and fancy work, and I would get irritable after a few minutes of work. I have been in Canada five years and have been this way ever since I came. I am taking Lydia E. Pinkham's Vegetable Compound and I sleep better and it seems to make me eat, and I must say I am feeling more jolly. I have great faith in your medicine because of what it has done for my husband's sister and she recommended it to me."—Mrs. A. SMITH, 10 Burleigh Ave., Todmorden, Toronto, Ont.

All druggists sell this dependable medicine, and women suffering from these troubles so common to their sex should give it a trial now. C

Here is the finest expression of balloon tire construction and design—a Silvertown masterpiece!

Not only that,—but the foremost Canadian tire value! Because Goodrich craftsmen make it in Canada—thus it COSTS NO MORE!

Goodrich SILVERTOWN BALLOON

A. McGAVIN, Distributor Phone 3869 1009 Blanshard Street

Tourist Shopping Guide

Correct Footwear

The charm of the chapeau, the beauty of the gown, the smartness of the suit is enhanced with becoming Footwear.

When you wear shoes that are new in vogue and wear them in comfort then you have realized perfect satisfaction in Footwear.

No Matter What the Occasion Christie Has the Correct Footwear

See These Tourist Specials in Our Famous English Cable Shoes

Gent's Brogues
Scotch Grain and Russia Calf Brogue Oxfords, in black or brown. A real English Brogue, made in Northampton. Sold regular at $8.50 a pair. Tourist Special
$6.85

Ladies' Brogues
Grey or Brown Suede and Tan Calf Brogue Oxfords, with or without brush tongues. The ideal shoe for golf or walking. Sold regular at $8.50 pair. Tourist Special
$6.85

Boys' Shoes
Black or Brown Calf Boots or Oxfords for school or dress wear. Regular values to $5.00 a pair. Tourist Special
$2.88

Girls' Shoes
Oxfords and Slippers in white elk, brown calf or patent leather. The kind the girls like. Regular values to $4.50 pair. Tourist Special, pair
$2.88

Give us a call. You'll find an air of hospitality about this shop that is as comforting as it is sincere.

G. D. CHRISTIE
1623 Douglas St. Look for the Blue and White Sign

Summer Sale of Furs

VISITORS to Victoria should not miss this great opportunity of inspecting our beautiful stock of Fur Coats and New French Tie Novelties.

We are showing in our windows a few charming neckpieces of Mink and Squirrel finished with figured material. These neckpieces are very soft and flattering when worn over a smartly tailored dress.

Coats From $60.00 to $100.00

FOSTER'S FUR STORE
1216 Government Street

Pool in Wonderful Butchart Gardens

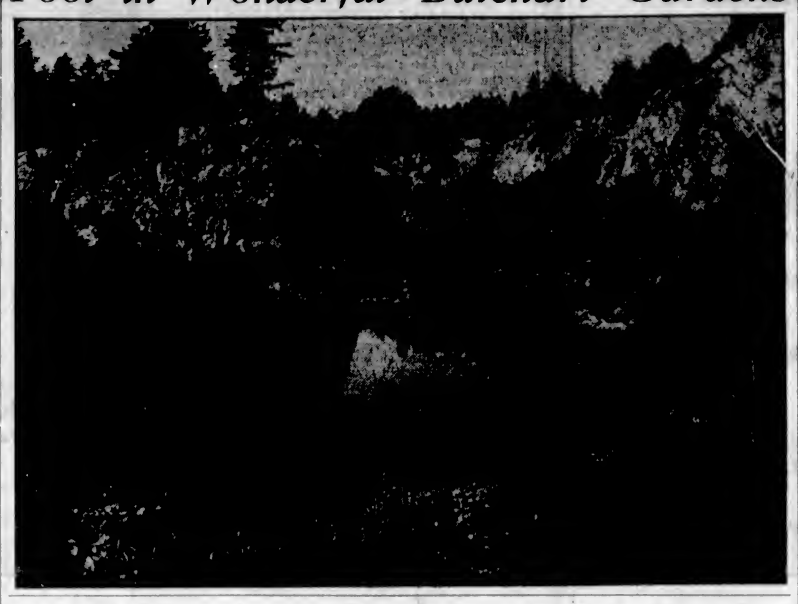

Canada Has Great Chance For Tourists

Value as Holiday Attraction Has Not Hitherto Been Realized — U.S. Business Has Grown Greatly

Europe Yet Knows Little of Dominion

"Canada's participation in the British Empire Exhibition, insofar as it affects tourist traffic, has been fully justified," says the Canadian Wembley Exhibition Commissioners. "It is a well-established fact that immigration and commerce follow the tourist, and we believe fully that an intensive development of the tourist business for Canada would mean not only immediate benefits that would accrue from that travel, but would also be the means of interesting the right kind of investor and settler to our country.

"Canada possesses practically all attractions that tourists can desire. She has the mountains and lakes of Switzerland; the hills, valleys and lakes of Scotland; coast resorts on both Atlantic and Pacific, the equal of any on the Continent of Europe or in the United States; and, in addition, wonderful forests and prairie lands to an extent which no other single country possesses."

Need of Greater Advertising

"With the exception of some work done by the Canadian railways, little has been done in Canada in the way of developing a world-wide tourist business. Switzerland and Italy practically live on the revenue derived from tourists, and France and several other countries in Europe look upon them as one of the largest sources of revenue. This exhibition has aroused a keen interest among the leisured class of Europe as to opportunities afforded in Canada to sportsmen, hunters, and those desiring travel, and hundreds of inquiries have been made by people who have never looked on Canada as a country for holiday-making, and we are sure that next Summer travel from Europe to Canada will increase considerably."

Great Possibilities

The mere idea opens up tremendous possibilities, says Agricultural and Industrial Progress of Canada. It is only of comparatively recent years that Canadians in general have been brought to anything like an adequate realization of the enormously valuable resource and potential source of revenue dormant in the Dominion's scenery and holiday attraction, and this, to some extent, was forced upon them. Whilst Canada has been exerting strong effort to enhance her revenue along industrial and agricultural lines, Americans, in search of diversion, have, with considerably less inducement, insisted in crossing the border in ever increasing numbers and incidentally leaving much wealth behind them.

Development of U.S. Traffic Great

The great possibility to Canada in tourist and holiday traffic is well illustrated in this United States development. Regarded retrospectively, there was scarcely any essentially holiday traffic from the United States to Canada in the days before the war. It is a very difficult matter to pin down with figures the volume and accruing revenue from this resource, but a good idea of the general trend may be gleaned from the number of touring automobiles crossing the border, of which record is taken by the Customs' Department. The traffic began to develop in the war years when holidaying in Europe was seriously affected, and Canada required merely to be known to induce an increasing volume of travellers annually. In 1919, after the traffic had been growing for five years, the total number of United States cars entering Canada to tour was 237,953. In 1924 the number was 1,899,210, or nearly eight times as great. At a conservative estimate last year a total of more than 7,500,000 United States citizens visited Canada, in this manner leaving $143,500,000 behind them. It can safely be said that at least as many came to Canada by train, placing total visitors in the neighborhood of 15,000,000, and the revenue accruing from them about $300,000,000.

Europe Knows Little of Canada

There is no reason to suppose but that a tourist movement once started from Europe would gather the same impetus and develop as rapidly and beneficially. Canada and Canadian holiday attraction require simply to be known to bring this about, and, unfortunately, Europeans know too little of the Dominion's possibilities in this regard. As pertinently cited by the Exhibition Commissioners, Canada has in one realm greater and more diversified holiday possibility than probably any country. Today the continents are, with the great developments in steamship travel, drawn very close. So many people in Europe have not only the leisure and money which would enable them to holiday in Canada, but a peculiar capacity for enjoying that unique charm the Dominion possesses.

Magic Lure

Could but sufficient people be brought to know the virgin freshness of the great Canadian open spaces, the glories of the Western Rockies, the magic lure of the great lakes, the silences of the untamed woods, the superb hunting and splendid fishing the country affords in every section, and advertise these to others, there is no doubt a movement would start which, once under way, would gather force as that from the United States has done, and result in a vast revenue for Canada.

Heavy Motorists' Travel Is Reported

Twenty thousand United States cars have passed through Pacific Avenue Station of the Canadian Customs since April 1, according to officials in charge at that port of entry, the official number of such entries up to Wednesday night being 19,783.

Entering this province at the rate of 300 to 350 a day, the 20,000-mark will have now been reached.

During the same period 12,375 Canadian cars were checked through the customs on the highway. Traffic with California is said to be the greatest in history, tourists from that state being more numerous than from either Oregon or Washington.

Some Famous Drives In Neighborhood of Victoria Invite Tourist

Victoria has well been called the "Portal to a Thousand Miles of Wonderland," for from the city radiate drives, each one of which has its own distinctive charms. Perhaps the first one generally taken by the newcomer is the Marine Drive, which, starting at the steamer landing, winds round the waterfront, past Beacon Hill, Oak Bay, Cadboro Bay, Cordova Bay and through Saanich, coming back by the West Road, and taking one past such famous beauty spots as Beacon Hill Park, Gonzales Hill, Oak Bay, Gordon Head, Patricia Bay, Deep Cove, Brentwood and Mr. Butchart's famous Sunken Gardens, the total distance is between fifty and sixty miles. Or one can drive west right out to the great Pacific Ocean at Jordan River, going via the Gorge, Colwood, Metchosin, thence cutting down the Kangaroo Road to the Sooke Road and on to Sooke Harbor and Jordan River, the total distance being eighty-two miles. Another day can easily be spent meandering about the city, through the world famous residential sections such as Foul Bay Road, Rockland Avenue, Oak Bay, the Uplands and Fairfield.

Detailed itineraries with road maps are supplied free by the Victoria and Island Publicity Bureau, Belmont Block, Victoria.

Roosevelt was an all-around athlete.

1892 "The House of Quality" 1925

TOURISTS

Will find everything here carried in a first-class jewelry store, including British Leather Goods, French Pearls and Necklets, Brooches, Pendants, Moore-Craft and Shelby China, Souvenir Spoons, French Parasols and Novelties.

Diamonds

Enter Canada free of duty. Here you find a selection we think that will interest you at prices ranging from $25 to $1,500.

All Goods During Our Sale Are Subject From 25 to 50 Per Cent Off.

The tourists and the public generally are extended a sincere invitation to visit us.

WHITNEY'S
Diamond Merchants, Jewelers and Silversmiths
Southeast Corner Yates and Broad Streets Phone 1463

VISITORS! VISITORS! VISITORS!

You Are Invited to Visit the Most Fascinating Store in Canada—And You Will Never Be Pressed to Buy! You Will Find the Orient in All Its Splendor at

Lee Dye & Co.'s, 715 View St., Victoria

This Stock includes the very finest Souvenirs, Carved Ivories, Mandarin Coats and Kimonos, a huge Silk Stock, Jade, Brasswares, Canton Linens, Embroideries, Chinese Baskets; in fact, every line of merchandise that is made in the Orient.

AT A POSITIVE HUGE SAVING ON ALL REGULAR PRICINGS

Chinese Old Embroidery Mats
Worth up to $2.00, the regular price; now selling for 35¢ and 50¢

Chinese Old Embroidered Tray Cloths
The very finest hand embroidered goods, very large size. Sale Prices, $1.25 and up to $1.98 Each

Silks! Silks! Silks!
34-Inch Wide Pongee, good quality. Sale Price, yard 65c

Spun Silk! Spun Silk!
Extra good quality and in all the much wanted shades. Sale Price, yard 95c

Cotton Crepes! Cotton Crepes
250 different colors and shades to choose from. Sale Price, yard 23c

Chinese Parasols
Perfectly waterproof; in fact, good for either sun or rain; a great range to choose from. Sale Price $1.25

Chinese Slippers
Great range to choose from, all sizes and colors. Sale Price, per pair $1.98
Gold Embroidered Chinese Slippers, all sizes. Sale Price, pair $2.98

This Huge $100,000 Stock Sale Is Now In Full Swing Come! Come! You Can Spend Many a Happy Hour

Large Beach Sunshades
Sale Prices, $6.75, $5.95 and $7.85
In all the colors of the rainbow

Chinese Lucky Dolls
Hand embroidered, dressed with fine silks, assorted designs and colors. Sale Price, each $1.98

Blue and White Lunch Cloths
Extra good qualities, in all the very new Oriental designs, in all sizes. The Sale Prices are $2.25, $1.95, $1.49, 98¢ and 69c

Blue Cups and Saucers
First grade goods, 6 Cups and 6 Saucers for $1.00

Chinese Shopping Baskets
All shapes, and in all sizes in every shape. Sale Prices are 98¢, 69¢ and 59c

Colored Crepe Kimonos
In all the new pretty shades and colors just into stock. Sale Price $2.25

Chinese Ribbons
In all the very newest Oriental colorings, absolutely fast dyes. Sale Price, from, per yard 10c

LEE DYE & CO., 715 VIEW ST.
The Large Blue and White Sale Sign. You Cannot Miss That. Entire $100,000 Stock in a Great Smashing Sale Now

British-India
BRASS—Numdahs, Curios

Egypt
TUTANKHAMEN—Cairo Cloths

China
ANTIQUES—Sung, Tang, Ming, Kang-Shi Porcelains and Bronzes
Turquoiseware and Other Curios
VISITORS WELCOME

Carter Oriental Trading Co.
Here Since 1895 705 Fort Street

Plays and Players

Unique Programme Seen At Dominion This Week

Intriguing Innovation Announced Is Decided Novelty in Local Theatrical Circles and Will Challenge Curiosity and Admiration of Patrons by Its Mystery

"Taka-Chance Week," a distinct innovation in local theatricals, will be inaugurated at the Dominion Theatre tomorrow. As the title suggests, patrons will not be informed as to what the various numbers on the programme are. All that may be said of the feature attraction is that it was directed by Lewis Moomaw and is an ideal Summer picture. The comedy is one of the best released for some time and has been specially booked for this novel "Taka-Chance Week."

As to the musical part of the programme, it is given out by Manager J. Robertson that special selections, interspersed with popular melodies, will be rendered on the Dominion pipe organ. There will also be a splendid singing act that will prove popular.

"Taka-Chance Week" is the first programme of its kind ever staged at a local picture house. Not a number or attraction at the theatre for the week will be announced, although the house manager asserts that it will be an exceptionally interesting programme.

Marks of Originality

"This 'taka-chance' idea, promulgated by the Dominion Theatre this week, has the earmarks of originality," says Manager Robertson. "As a matter of fact, it is not original at all. The first motion picture patron, who nonchalantly dropped a nickel in the slot of a kinetoscope to see a horse jerk itself along a race track, was taking a chance. He was betting his nickel, against tremendous odds, that five cents worth of entertainment would flit before his eyes. Sometimes he won and sometimes he lost. Later, when remodelled stores blossomed forth as cinema emporiums, the ante was sometimes raised to a dime. Our sporting picture patron then wagered a tenth of a dollar that the sight of Mabel Normand lifting Charlie Chaplin, on the point of her toe into a vat of whitewash, would yield satisfactory dividends.

"Times haven't changed much at that. Now the public magnificently wagers its half dollars on a "Peter Pan" or a "Great Divide" or a "Frivolous Sal"; sometimes it plunges to the extent of a dollar and a half on a road show like "The Thief of Bagdad" or "The Ten Commandments." The element of risk persists, even today, though somewhat minimised by better production standards, miniature symphony orchestras, $75,000 organs, news reels, Felix Kat cartoons and other short subjects and a varied assortment of tenors, singers, dance orchestras and child artists."

The Dominion Theatre management, in offering this innovation to local theatre fans, assures them that this week's show is well worth "taking in."

AMUSEMENTS

The Screen

Capitol—Tom Mix in "Riders of the Purple Sage."

Columbia—Jack Holt and Lois Wilson in "The Thundering Herd."

Dominion — "Taka - Chance Week."

The Stage

Colisseum—"The Pirates of Penzance."

Playhouse—"The Island King."

Tom Mix to Appear At Capitol Monday

Famous Movie Star and His Horse Tony Featured in "The Riders of the Purple Sage"

Tom Mix fits the role of Jim Lassiter in his latest William Fox production, "Riders of the Purple Sage," so perfectly that it seems Zane Grey must have had the cowboy hero in mind when he wrote this, his greatest novel. It is a typical Mix role, with ample opportunities for Tony, his wonder horse, to share in the daring deeds of his master.

"Riders of the Purple Sage" will come to the Capitol Theatre for six days, commencing tomorrow. It is a picturesque romance of the West of forty years ago. Mix plays the role of a chivalrous soft-spoken cowboy who comes forth to avenge his sister, kidnapped by an unscrupulous lawyer.

Wins Love of Girl Rancher

Pausing in his quest for his sister's abductor, Mix wins the love of a girl rancher while protecting her from the persecution of a villainous cattleman who wants to marry her. In triumphing over a crooked judge, Mix learns he has revenged himself on the man who wronged his sister.

This romantic role shows Mix to best advantage. There are many thrilling episodes in which he displays his superb horsemanship, his skill with the lariat and his quickness in handling a brace of six-shooters.

The charming Mabel Ballin plays the role of the girl rancher, and Marian Nixon, a graceful figure in boy's clothes, acts the part of Lassiter's niece. Beatrice Burnham does a dramatic bit as Lassiter's sister. Harold Goodwin is the gallant young cowboy who aids Lassiter in defense of the ranch.

The Villain of the Play

Arch villains of the play are Warner Oland, Charles LeMoyne and Wilfred Lucas. Fred Kohler, Charles Newton and Joe Rickson are lesser villains. Arthur Morrison plays the part of Lassiter's brother-in-law. Sessel Anne Johnson and Dawn O'Day, chubby little screen actrors, have diverting roles.

As a special inducement for children to attend matinees at the Capitol Theatre this week, the management are giving away a complete Punch and Judy Show, including scenery and dolls. This will be a great treat for the boy or girl who becomes the owner of same. They will be able to amuse their younger friends by giving them a real stage entertainment. Twice each evening during the week a Punch and Judy Show will be given outside the theatre, and this same show will be the one to be given away.

Zane Grey's Famous Story at Columbia

"The Thundering Herd" Screened at Government Street Cinema Tomorrow for Three Days

As radically as a covered wagon differs from an automobile, so a mid-Western town of 1876 differs from one of the present day.

No section of the entire world has changed so much in the past fifty years as have the towns of Kansas, Missouri, Colorado, Montana and Wyoming, as motion picture directors have discovered to their cost when endeavoring to recreate for the films some vanished centre. The sleepy freighting posts of the old West are today bustling cities.

For the production of Zane Grey's "The Thundering Herd," showing at the Columbia for three days, starting tomorrow, which William K. Howard directed for Paramount, an exact replica of an old-time trading post was built. Pioneers declared it was correct in every detail, according to their memories of old towns such as Fort Worth Village, Dodge City and Salt Lake City.

Popular Musical Skit at Playhouse

"The Island King" Forms Opening Number of New Season of Well-Known Players

Mr. Reginald Hincks will open his Playhouse season Monday with London's popular musical comedy of modern times, "The Island King," with one of the greatest local casts ever assembled.

"The Island King" has been selected for the opening show in consequence of the special engagement of Mrs. Mona Warren, better known to Victoria theatregoers as Miss Mona Missener.

Mrs. Warren played in the original London production, and will take the role of "Princess Poppala," a role which will give the Victoria public a chance to see one of her most beautiful daughters in a wonderful setting.

Mr. Ernie Petch, the man with the voice, will play the part of "Hopkins," the happy-go-lucky sailor who becomes King of a tropical island, and has never had a better opportunity to keep his audience in roars of laughter.

The ever popular Peggy Lewis, who with her quick wit and unlimited "cheek," is always at hand to get the beautiful Princess out of trouble, plays the part of "Iris," for which she is fitted. The rest of the cast will be the Bennett Sisters, Ken Cuthbert, Mervyn Pearce and Reginald Hincks.

All the glitter of the Orient is brought to the screen in a remarkable story of romance, "The Man From Brodney's," which will be shown at the Playhouse Theatre in conjunction with "The Island King." In this Vitagraph special production will be seen several hundred Mohammedans in native costume. They play an important part in the sequence of the film, which is an adventure story set on the Island of Japat, in the South Seas.

The Oscar Wilde Play Lady Windermere's Fan To Be Filmed Shortly

Oscar Wilde's play, "Lady Windermere's Fan," is to be filmed under the direction of Ernst Lubitsch. Mr. Lubitsch believes that the picture possibilities in "Lady Windermere's Fan" are tremendous. The play had its New York premiere on February 5, 1894. The production was in the hands of Maurice Barrymore as Lord Darlington, E. M. Holland as Lord Augustus Lorton and Julia Arthur in the part of Lady Windermere. Others in the cast were Edward Bell, Mrs. D. P. Bowers, Fanny Jackson, Marie Henderson, Rose Barrington, J. G. Saville, Walden Ramsay, Edward S. Abeles, Guido Marburg, Emily Seward and Ann Urhart. There have been many revivals of "Lady Windermere's Fan" in America and England. It is said that it was with difficulty that Warner Brothers obtained the screen rights, as the executors of Oscar Wilde's estate were violently opposed to a transfer of the play to the films. When the executors learned that Mr. Lubitsch would direct the picture they eventually consented. Most of the former Lubitsch productions have been based on original stories or adaptations of stories not widely known. In choosing such a celebrated literary effort for Mr. Lubitsch great results are to be expected.

One of Lincoln's three sons died in the White House, another of grief. Lincoln, while President, had poor health.

Music Lovers' Night Announced Monday at The Capitol Theatre

On Monday evening, as usual, the Capitol Theatre will present its Music Lovers' Night, the orchestra being under the direction of A. Prescott. The programme as arranged this week for the presentation of the feature, "Riders of the Purple Sage," will be one that will fit the film, and will also be pleasing to the music lovers of this city.

Some of the numbers to be rendered during the evening are as follows:

Overture, "William Tell" ....Rossini
Suite, "Prairie Sketches" ..Cadman
Overture, "Greeting" .....Mahl
Song, "Western Land" .....Gay
Suite, "The Frosen North" ...Rapee

Bowden, Alta., Suffers $200,000 Fire Loss

CALGARY, July 18.—Damage done by fire which swept the business section of Bowden, Alta., shortly after 3 o'clock last night, is estimated at $200,000. Ten business places were destroyed, including the Union Bank, postoffice and telephone exchange. The fire was under control this morning.

Fourteen families were burned out in the fire, eight families losing everything when they escaped only in their nightclothes, according to the Red Cross here.

Clothing and supplies have been shipped from Calgary by the Red Cross and in Bowden a relief commission has been formed, composed of villagers who escaped the fire's havoc.

A Scene From the Unannounced Photoplay Which Is to Be the Feature Attraction at the Dominion Theatre This Week.

Tooth Brushes on Trees

Stems from a West Indian tree that is rich in saponin, a soapy chemical that cleanses the teeth, are used by the natives instead of factory-made brushes in many parts of the islands. They are cut in sections four or five inches long, and when the end is moistened and rubbed on the teeth the fibrous wood becomes frayed and, at the same time, a profuse lather is produced. The brushes are sold in the native market at three for a cent. When dried and ground, the wood forms a powder which is said to be good for cleaning dainty fabrics, as it contains no substance injurious to them.

Movies Rushed to Aid Of Stricken People in Santa Barbara Quake

Moving pictures played their part in relief work for the Santa Barbara earthquake recently. The famous Players-Lasky Corporation, within ten hours after the catastrophe occurred, had rushed from Hollywood two electric generating plants on "power wagons" and fifty 1,000-watt electric lamps, which were installed to furnish light as rescuers worked in the ruined area when night came. No one was better equipped for this particular kind of emergency work than the moving picture studios. The lighting for the rescue work was arranged by James Bardy, an electrical engineer in the employ of the film company. Some of the news reel concerns made record time in sending views of the disaster across the continent by use of airplanes.

First American warship, named the Hornet, had ten guns.

CRYSTAL GARDEN

Seawater Bathing
7 a.m. to 11 p.m. Regular Tariffs

Art Gallery, 25c

Beauty Parlors, Hot Salt Water and Turkish Baths

Hydro Department

Saddle Horses

Stand corner Belleville and McClure Streets from 2 p.m. to dark

From 7 a.m., by special appointment for riding on Beacon Hill Bridle Path

Telephones 2297, 2762 or 4604L

Dancing

9 P.M. to 12 P.M. Admission 50c

Admission to Promenade Only: Adults 25c Children, 15c

Tickets Now On Sale for the

A.O.U.W. EXCURSION

To Seattle, August 8

At the C. P. R. Office, Government Street

ADULTS $3.30 CHILDREN $1.70

VANCOUVER EXHIBITION

Aug. 8 to 15

DECIDE now to see the Vancouver Exhibition this year, it will be the finest ever promoted in Western Canada. Spirited contests in Livestock, Horticulture and Floriculture. Elaborate exhibits of Dairy Products, Household Arts, Natural Resources, etc. Exhibits embracing every phase of metropolitan and rural livelihood and welfare. Big entertainment features, splendid equestrian displays in the Horseshow Building. Dancing every evening, fun on the "Skid-Road." WRITE NOW! "Vanex" Bonds are equivalent to Exhibition tickets. Bonds cost less than buying admission tickets at the Exhibition gates. Write tonight for details.

VANCOUVER EXHIBITION ASSOCIATION
Vancouver, B. C

British Columbia's *Shop Window*

Monday Night
Music Lovers' Night
CONCERT ORCHESTRA
A. Prescott, Director

Capitol Theatre

All This Week
At Usual Prices

Starting Tomorrow

Foes threatened him on every side, but he conquered them single-handed

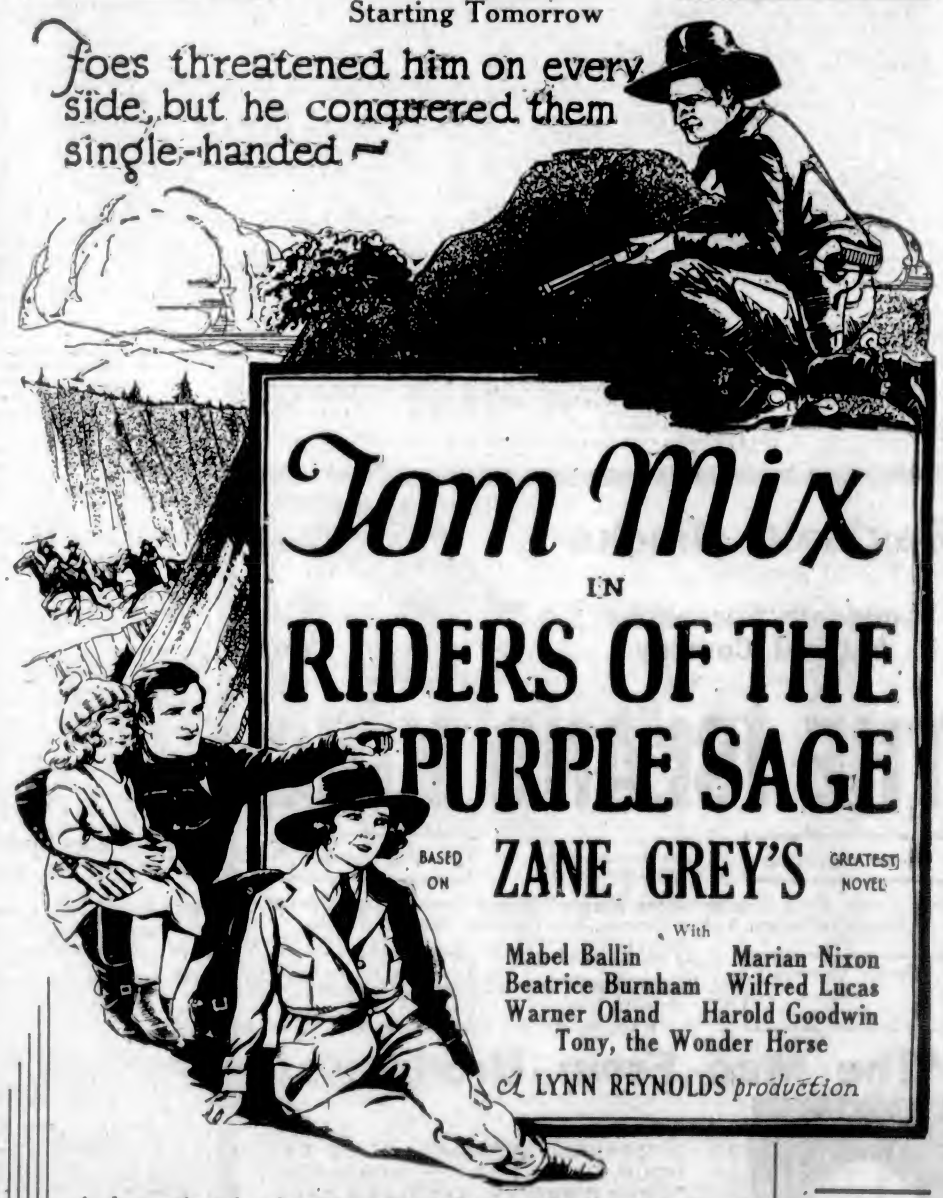

Tom Mix
IN
RIDERS OF THE PURPLE SAGE
BASED ON **ZANE GREY'S** GREATEST NOVEL

With
Mabel Ballin Marian Nixon
Beatrice Burnham Wilfred Lucas
Warner Oland Harold Goodwin
Tony, the Wonder Horse

A LYNN REYNOLDS *production*

A dramatic tale about iron-framed men, about one built of finer metal and about a woman of pure gold; an absorbing screen creation of adventure and conquest and love.

Zane Grey's Greatest Masterpiece—Filmdom's Greatest Scenic Achievement

Michelin at the Organ

Sunshine Comedy
'Tons of Trouble'

Hodge Podge Novelty Reel

—ADDED ATTRACTIONS—

FREE A "Punch and Judy Show," complete with dolls, etc., will be given to some boy or girl who attends the matinee performances of Tom Mix in "Riders of the Purple Sage," any afternoon this week.

There Will Be Two Shows Given Daily Outside the Capitol This Week. Evenings, 7:15 and 8. Matinee, Saturday at 2:00

FOX NEWS

FREE LOGE SEATS—Is Your Name Printed Here?

The Capitol Theatre invites Mrs. W. R. Spencer, Langford, and two friends of her own choice, to be its guests any day this week. Please detach this coupon and present to cashier.

A New Name Every Morning—Watch for Yours

Penzance Pirates Play at Coliseum

Gilbert and Sullivan in Tabloid Featured by New Troup All This Week

Tomorrow evening the Coliseum Theatre will open its doors to its first show under the direction of Mr. George Olsen, and as the choice has fallen on one of Gilbert and Sullivan's comic operas, it is safe to say that the result will be a decided success. Mr. Olsen has had experience and is popular both as a producer and on account of his delightful tenor voice. For some time he was leading man at the Wigwam in San Francisco, playing tabloid musical comedy. "The Pirates of Penzance" will be Mr. Olsen's opening bill and he has secured a strong cast, including Eva Hart, Eileen Allwood, Ruth Olsen, Edna O'Brien, Will Marshall, George Brydon and Bob Webb, names which are in themselves sufficient to assure the public of a tip-top performance.

"The Beauty Prize," Viola Dana's newest Metro-Goldwyn picture, is coming to the Coliseum Theatre this week. "The Beauty Prize" is a screen version, by Winifred Dunn, of Nina Wilcox Putnam's Saturday Evening Post story.

"On Location"

Who and What in Latest News of Screen World.

Doris Kenyon

Having finished her work in "The Half-Way Girl," in which she and Lloyd Hughes are co-starred by First National, has gone to the Adirondacks for a brief vacation before starting her next picture.

Gilda Grey

The dancer, will begin work under her new Paramount starring contract on September 21. Her first picture will be made on Long Island with Paul Bern directing, and the tentative title is "The Talk of the Town." The story is being written by Robert Sherwood and Bertram Block.

Pola Negri

After spending several weeks in New York has returned to Hollywood, where she will begin work on Joseph Hergesheimer's original screen story, "Flower of the Night." This is expected to be one of the most colorful pictures in which Miss Negri has appeared. The story has a Mexican background and treats with the Mexican people in a sympathetic manner.

"O. Henry Girl"

Daughter of the comedian, Otis Harlan, has been selected to be the "O. Henry Girl" in a series of eight two-reel pictures to be made by William Fox this season from the stories of that author. She has been on the stage since childhood and for three years was a feature dancer in the ballet of the Metropolitan Opera Company. In the films she has been noted as an exponent of flapper types.

Leatrice Joy

Has finished her first starring vehicle for Cecil B. DeMille, "Hell's Highroad," and early next month will begin making "The Wedding Song." It is described as a melodramatic comedy, placing crook characters in a South Sea locale.

Evelyn Brent

Who was recently seen as the star of "Smooth as Satin," and who has played crook roles of the melodramatic type almost exclusively, will do an entirely new type of role in "Lady Robinhood," which she is now making for Film Booking Offices. She will be seen as a fiery and brilliant Spanish senorita in a part which requires sustained comedy.

Catherine Curtis

Who will return to the field of screen production with the making of a film from the life of Buffalo Bill, has had practical experiences in moving pictures as a background. She was a star in "The Shepherd of the Hills" and "The Sky Pilot," and branched into production work by securing the motion rights of Conan Doyle's "The Lost World."

"The Crazy Fool"

Donald Ogden Stewart's newest humorous novel, has been purchased for screening by Metro-Goldwyn-Mayer. It is a story of a young man who inherits an insane asylum, runs it on rotarian principles, becomes immensely wealthy, and finally discovers that insane persons are saner than those presumed to be wholly lucid.

"Some Punkins"

Charles Ray will make a series of rural comedies for Chadwick Pictures Corporation. The first of these, "Some Punkins," is now ready for release.

John Barrymore

His first picture for Warner Brothers, which is to be made from the whaling story, "The Sea Beast," will be filmed largely off the coast of Java and in the whaling fleet that piles Southern waters. The actor will head a sea-going expedition which will shortly sail out of Los Angeles Harbor. He plays a harpooner in an old-time whaling ship and an epic of the pioneer days of the industry is promised. The leading woman will be Priscilla Bonner.

Michael Arlen

According to Hector Turnbull, head production supervisor of the Lasky studio, will again come to the United States this Fall. The author wants to assist in screening the original story he has written for Pola Negri, "Crossroads of the World," his first venture in this medium. Mr. Turnbull recently returned from Europe, bringing the first draft of the play. The author of "The Green Hat" and "These Charming People" is due in Hollywood on October 1.

TOM MIX AND MARIAN NIXON
In a Scene From "The Riders of the Purple Sage," Which Is the Feature Picture at the Capitol Theatre This Week.

Many Strange and Curious Things Seen in New Colony Theatre

There are a number of strange and curious features connected with the Colony Theatre, New York. A man pulls a string in the projection booth and there comes a flood of light from twelve powerful "spots" in the great dome. B. S. Moss, the owner of this theatre, can touch a spring on a wall and there is a telephone, several of which are concealed in various nooks, so that the employees can get into quick communication with the manager and he with them. A button is pushed and up comes the organ. A button is pressed and the footlights blaze on, and through the touching of another button they disappear. One can look through the glass doors of a good-sized chamber, where the pulling of a lever causes that place to be flooded with a thin spray of iced water. Great fans also are set going in a twinkling. All is like magic.

Crop Reports in Alberta

CALGARY, July 18.—Survey of crop conditions by The Calgary Herald's special correspondents show that the Goose Lake line, east of Calgary, has survived the recent hot, dry weather and will return an excellent yield if rain falls soon. Other areas surrounding the city are in fair shape and most of the reports indicate that the crop will be from "fair to good." North of the city rain is needed, but wheat is standing up well. Heat affected the south corner of the province most and in some areas there the crops are badly burned.

Declare France's Tariff a Bid for Austria's Favor

Paris Seeks to Stem Union With Germany by Economic Assistance on Being Forced to Change Demand

Germans Seeking Control

By Joseph Shapien, in New York Herald-Tribune

BERLIN, July 18.—While German statesmen are preparing their next move in security pact negotiations, further progress in which depends on Germany's forthcoming reply to the Briand note, a quiet battle is proceeding behind the scenes, between Paris and the Little Entente on the one side and Berlin on the other, for control of Austria.

Obliged to surrender her original demands in the Briand-Chamberlain negotiations for Germany's renunciation of all aspirations for a union with Austria, France, with the assistance of the Little Entente, is now engaged in a strenuous effort to wean Austria away from Germany by offering the Austrians a system of preferential tariffs which would make possible for that country an independent economic existence and so stem the movement for amalgamation with Germany.

Negotiations to this end have been in progress for some time between Vienna, Prague, Rome and Paris, in which France and her Eastern Allies have had the support of the Austrian Foreign Minister, Mataja. The latter is considered, both in Berlin and Vienna, the opponent to an Austro-German union, and in consequence is regarded with suspicion by the German and Austrian exponents of amalgamation.

League Plans Survey

Mataja has just gone to Paris to discuss with the French Government the tentative understanding he is reported to have reached recently with Benes and Italian representatives for the economic assistance of Austria, involving among other things a plan for preferential duties. Simultaneously with moves for the realization of this plan, which is intended to take the wind out of the sails of the Austrian advocates of a union with Germany, the League of Nations will undertake, on the initiative of France and Czecho-Slovakia, a comprehensive survey of Austrian conditions with a view to offering additional financial help to Vienna.

To this end the League has addressed a questionnaire to Austrian industrialists, asking their opinion on a proposal for a preferential tariff agreement between Austria and the neighboring states. How successful these plans for enlarging Austria's economic and industrial opportunities and their political corollary—the curbing of Austria's aspiration for a union with Germany—will prove remains to be seen, but they are in themselves evidence of a growing realization on the part of France and the Little Entente that new possibilities for a productive existence must be found for Austria, if that country is to be kept from alliance with Germany.

Movement Stimulated

The Austrian movement for union with Germany has been stimulated in recent years by the disinclination of Czecho-Slovakia to enter on just such an agreement for preferential tariffs with Vienna, which Benes is now willing to grant, under the pressure of events. Whether Benes is strong enough to swing his Parliament with him on this issue remains open to question, but he is personally reconciled to the idea of a tariff accord with Austria as the least of three evils—the two others being the union of Austria with Germany and its amalgamation with Italy.

The price Austria will be asked to pay for the proposed tariff accord is the promise that its Government will not, in the future, promote actively the movement for an Austro-German union. This, in the opinion of Paris and Prague, will serve to retard this movement for some years at least. The understanding reached between Mataja and Benes already has had one direct consequence—namely, the recall of the Austrian Ambassador, Reidl, from Berlin, where he had been devoting himself with great energy to the cause of the Austro-German union, thereby incurring great displeasure in Paris and in Prague.

Ninety Cars Spend Night at Gorge

Record at Tourist Camp Well Ahead of Corresponding Time Last Year

The number of cars registering at the Curtis Point Automobile Camp is running well ahead of last season. On Friday the largest number of automobiles to spend the night there were in place. Ninety cars found accommodation at the Gorge that night. With the number coming now, it would appear as if the camp will be well taxed for space for the next few weeks.

The record at the camp is so far well ahead of last year at this date. There have been 889 cars register so far this year. Of this number 552 were for the month of July, which has only passed the half-way mark yet. For the same period of July, 1924, the number of cars was 469, which is a clear gain of 94 for the early part of this month.

It is noticeable that the visitors to the camp are making longer stays there than was general in former years. Many of those who have stayed before are returning, and an evidence that they are well satisfied is afforded by the prolonging of the stay.

Mr. L. H. Gladman, of California, accompanied by Mrs. Gladman and children, who stayed six weeks last year, has again arrived and will make a prolonged stay. Yesterday he proceeded, with the permission of the management of the camp, to fit up the tennis court.

The visitors are taking due advantage of the swimming, which is this year under the Y.M.C.A. The campers, however, under the arrangements entered into, have all the privileges of the bath house.

Liberals Nominated in Edmonton

EDMONTON, July 18. — Hon. Charles Stewart, Minister of the Interior, was unanimously nominated as Liberal candidate for West Edmonton at a well-attended convention held here last night. No other name was placed before the convention. After being nominated, Mr. Stewart addressed the convention and predicted that the Liberals will carry twelve of the sixteen ridings in Alberta in the next federal election.

SPOKANE, July 18.—Fire late Friday destroyed twenty-four business buildings and residences in the town of Creston, Lincoln County, Wash., with an estimated loss of $100,000.

COLISEUM

"THE SHOW THAT'S LIKE NO OTHER"

Big Opening Under the Direction of Geo. Olsen
Late Producer for the Brandon Opera Company

THE STAGE

Gilbert and Sullivan's Cleverest and Funniest of Comic Operas

The Pirates Of Penzance

IN TABLOID FORM

WITH A SUPER CAST INCLUDING

Will Marshall, George Brydon, Bob Webb, George Olsen, Ruth Olsen, Eileen Allwood, Evelyn O'Brien and Eva Hart

ALSO— THE SCREEN

VIOLA DANA in The Beauty Prize

Metro-Goldwyn

A Permanent Wave of Rippling Laughs
With a Brilliant Cast
Including

Pat O'Malley, Edward Connelly, Eddie Phillips
Edith Yorke, Fred Truesdale, Joan Standing, Eunice Vin Moore

Augumented Orchestra
Under Direction of W. Tickle

Every Evening Continuous From 7 o'Clock
PRICES
35¢, 25¢, and 15¢

Country Store Tuesday

Reginald Hincks
PRESENTS
London's Successful Musical Comedy
(By Harold Garstin)

"A MUSICAL GEM"
One of the Biggest Hits of Modern Times

THE ISLAND KING

Wonderful Singing

With One of the Greatest Casts Ever Assembled in Victoria—Including

All Artists

Ernie Petch, Mona Warren (Mona Misener) Peggy Lewis, Eileen Bennett, George Gallagher, Audrey Bennett, Ken. Cuthbert, Reginald Hincks

Gaskill's Orchestra and Playhouse Comedy

And Then on the Same Bill
Screen Presentation
From the Novel by George Barr McCutcheon

One of the Biggest Shows Ever Attempted
At Usual Prices

"The Man From Brodney's"

With

J. WARREN KERRIGAN, ALICE CALHOUN, WANDA HAWLEY, MISS DuPONT, PAT O'MALLEY, KATHLEEN KEY

A Rich, Warm Romance of India Seas With the Greatest Hand-to-Hand Battle Ever Screened

Prices
Nights—Adults, 25c - 35c
Matinee—Sat. 25c and 10c

DIVIDEND NIGHT
TUESDAY
Free—Cash Prizes—Free

PLAYHOUSE

Monday, Tuesday and Wednesday

COLUMBIA

At Usual Prices.

ZANE GREY'S

The Thundering Herd

More thrills than all the other Zane Grey's put together! A spectacular romance of the same tremendous proportions as "The Covered Wagon."

WITH JACK HOLT, LOIS WILSON, NOAH BEERY, RAYMOND HATTON

—ALSO—

Monday Night COUNTRY STORE

COMEDY
Ed. Holloway on the Orchestral Organ

"Sleepy" Sickness Victims Made Martyrs to Injustice

Dread Disease Recognized in North America Five Years Ago Confused With Tsetse Fly Bite—Either Kills or Leaves Patient Often Badly Broken

(By JOHN WALKER HARRINGTON in N. Y. Herald Tribune)

Rich and poor, those who bear the brunt of life's battle and those who live in sheltered seclusion are alike among the victims of one of the most baffling and insidious diseases known as sleepy sickness. The recent appointment of a commission in this city to devise ways and means of warring against it and the alignment of the forces of medical science in Great Britain and other European countries in a like campaign show its far-flung menace, one of the recent victims in England being the late Viscount Milner, the Empire's great proconsul.

As a result of its ravages there has appeared an entirely new class of sufferers, little understood and getting scant sympathy except from those who have also been stricken by the same scourge. They are the survivors of the legion who are attacked by this strange malady which takes at least one life out of every three into which it comes. Those who do not die from it are left so handicapped and broken in body and spirit that they scarcely can drag themselves to their places on the treadmill of the dull routine of living. There are those with youth in their favor and the help of family and friends who eventually do throw off the benumbing lethargy and again take their places in the social system, but they are not many. Persons taken after they have passed the meridian of life find it still harder to regain normal health. To prevent the incidence of the disease and to cure those who have contracted it is one of the great problems with which physicians expect to struggle for years to come.

Confusion as to Disease

One reason why the general public has not been aroused to the perils of "sleepy sickness" is that it is often confused with the "sleeping sickness" which is of African origin. The British health authorities have adopted the name sleepy sickness as a popular designation for encephalitis lethargica or epidemic encephalitis, a peculiar inflammation of the brain which benumbs the bodily functions and dulls the mind. African "sleeping sickness" is due to the attacks of minute organisms known as trypanosomes, which are introduced into the blood by the bite of the dread tsetse fly. Whether these malignant microbes undergo some change in the body of the insect which makes them more virulent is not known. They are found in the blood of frogs in dark and noisome pools in the Dark Continent and in the organs of other amphibians as well. This disease, which for years has been classified as the only form of lethargic ill, had been known for centuries. It gave that half dead look to the "black cargoes" of slave running days when the Antilles were used as places for the conditioning of the living freight of the Gold Coast before it was brought to the southern marts. It always has been considered as the special curse of Ham. Medical science calls it an endemic disease—that is, one which is confined largely to a locality or zone, as contrasted with an epidemic which is no respecter of persons or of places.

Result of Tsetse Bite

There appeared only five years ago an account of the death of a prominent American clergyman who was said to have contracted sleeping sickness in the south of France from the bite of a tsetse fly. The friends of the victim said they could not understand how this winged disease carrier could have found its way to Southern Europe. The explanation is simple enough, for he was undoubtedly one of the first to succumb to enceptalitis lethargica which at this period was just forcing itself upon the attention of the doctors.

One of the first medical men in the world, and apparently the first to note the coming of sleepy sickness, as distinct from the African malady, was Professor Von Economo, of Vienna. He reported this newest of the plagues as following upon an epidemic of influenza, and although there has been much speculation about the origin of the disease ever since, the latest investigations confirm his view. Clinical reports show pretty definitely that from 45 to 50 per cent of the cases can be traced to the "flu."

Sleepy sickness in 1917 and in 1918 carried off hundreds of persons in Austria, then swept into strongholds of the Nordic races generally and did deadly execution in the United Kingdom. It was reported that in 1920 fully 2,000 cases had developed in England and in Wales. Last year the onslaught was tripled, despite the patient and practical work which appears in the report of a special commission appointed by the Ministry of Health.

Recognized in U. S.

The disease was recognized in the United States about five years ago, and in that year it was considered so serious that the New York Board of Health required physicians to report all cases of it which appeared, just as they do scarlet fever or measles. There was great difficulty the first year in identifying it, for there were many signs which it had in common with infantile paralysis or spinal meningitis and other ills which attack the nerves and brain.

There have been many cases throughout the world this year, and although the doctors did everything possible, as far as their present state of knowledge permitted, they found all classes of society attacked by the malady. The most striking case in England was that of Viscount Milner, brilliant journalist and empire builder, who died from sleeping sickness last May, after a month's illness. Many well-known men and women in the United States also were on the mortality rolls, such as railway executives, clergymen, bankers, merchants, professors, while at the same time the farmers, the mechanics and the general laborers also contracted this lesion. It appeared in tenement districts, as well as the fashionable parts of the city.

Mrs. Pierpont Morgan

Among the cases which lately have been reported is that of Mrs. J. Pierpont Morgan, wife of the financier who is the present head of the international banking house. At this writing, happily, she is on the road to recovery, as the attack seems to have been slight and the symptoms uncertain.

The medical profession of New York is thoroughly aroused to the need of concerted action in view of the situation. A committee of eminent neurologists in 1921, organized, with the approval of the New York Academy of Medicine, under the title of the Association for Research in Nervous and Mental Diseases, made an elaborate report on the subject.

As conditions grew more grave, the commissioner of health of this city, Dr. Frank J. Monaghan, appointed the Commission for the Study of Communicable Diseases of the Nervous System, composed of experts from the New York Academy of Medicine, functioning through its public health committee, with the co-operation of the board of health. The chairman of this commission is Dr. Charles L. Dana, a noted neurologist, the other members being Drs. William Browning, Dever S. Byard, Louis J. Harris, Howard H. Mason, William H. Park, Frederick Tilney and Edwin G. Zabriskie. E. H. L. Corwin, Ph.D., is the secretary. The commission is working in various directions and hopes to make its labors still more effective if it can obtain funds through private subscription for laboratory and clerical expenses.

A Tremendous Task

The task it has before it is a tremendous one, for what is really known about encephalitis lethargica would fill only a small book, while the guesses and surmises about it would crowd many volumes. It is generally believed that the baleful languor is caused by a virus. No germ of the disease has been identified or isolated, as has been the case with other scourges. The indications are that the virus enters the passages of the nose and that the disease itself is a follower of influenza, or a second attack of that complaint.

Somewhere in the brain, as the result of the action of the virus, there sets up an intense irritation. The point inflamed may be only very small and yet it has been the cause of completely throwing a human being off his balance for years. Medical science desires to save the lives of those who are brought low by this ill, which comes with the stealth of a thief in the night and is equally eager to make life endurable for those unfortunate beings who bear its mark after they have ostensibly recovered.

Effects of Disease

Students who had before them brilliant careers are stopped as abruptly as though a weight were thrown upon their brains; they lose command of their faculties; become irresolute; unable to concentrate, and fall into delirious sleep. They become broken in spirit and in will, victims of mental shell shock, ghosts of the men they were. Often at first glance they seem in good health, for their color may be good; they are not emaciated in the first stages.

One of these young men who is making a valiant struggle against his infirmity said the other day to the writer that life was a constant fight to arouse the will to live. He rises early in the morning after a fitful sleep and enters with fresh hope upon a new day. A strange numbness comes over him even while he is getting into his clothes. He must exert his will to the utmost to get to his breakfast. The stinging pain in the back, the numbness of his hands, the dimness of his eyes add new horrors. By 10 o'clock he is exhausted, and still he struggles against this weariness of flesh. A hasty luncheon and he reels to his bed for an afternoon of sleep, rouses himself with another effort to have dinner, and once more the darkness, out of which flash weird visions and distorted images.

Deplorable Results

It is one of the most deplorable results of this disease of encephalitis in its chronic form that the entire moral nature of its bond slaves may undergo a change. The British commission reports cases of children of good lineage, brought up in homes of refinement, who under the blighting influence of sleepy sickness became thieves. They are subject to violent outbursts of temper, and again they become furtive and underhanded. Their ambition departs, their love for parents and friends fades, and they enter startling transformations of character and temperament.

There is really no definite or standardized remedy for sleepy sickness, and the commission is endeavoring to find treatments which will prove more effective. Some improvement in the condition of encephalitic patients has been obtained by giving an injection of serum prepared from their own blood, which had been modified in the body of a rabbit or a goat. Various serums or mixtures of serums are employed, such as anti-tetanic serum or the enti-diphtheretic, but their effect largely is due to shock and aroused interest. Neutral acriflavine is reported as having been tried with success in some cases. Pilocarpine has been suggested as a means of aiding in forcing of the virus from the system, and arsenic and antimony compounds have also been prescribed. Until more is known about the virus itself, however, there is not likely to be any specific cure for this malady.

Although the disease is classified theoretically as communicable, it is not infectious or contagious in the ordinary sense, but for all that the profession advocates the use of antiseptic nasal sprays and douches for persons who come in close contact with encephalitic patients.

Plans Girls' Camp At Beaver Lake

Will Be Held July 28 to August 6 Under Auspices Y.W.C.A.—Mrs. Guy, Camp Leader

"Will there be a girls' camp this year?" "When will it be?" How much will it cost to go?" "Who is going to lead it?" "What is the programme?"

These and kindred questions have been asked by teen-age girls for months past. To all such questions the Victoria and District Girls' Work Board cheerfully answers: "Yes, indeed, there will be a camp"—July 28 to August 6, at Beaver Lake, using the equipment of the boys' camp when they leave, this by arrangement with the Y. M. C. A. For cost of camp application should be made to the Y. W. C. A.

Mrs. George Guy, the camp leader, was the popular and competent leader of the 1922 camp. Camp leaders will be Mrs. (Rev.) H. Knox, Mrs. Hedley, Miss Gertruda Thorpe and Miss Mabel Wade. The combined offices of camp mother and camp nurse will be held by Miss Store; sports officer, Miss Dorothea Hay, B.A., and business manager, Miss Wood, Y. W. C. A.

Boating and bathing will be by permission and under careful supervision.

Interesting Programme

The programme as outlined sounds very interesting. Besides the group sessions, the practical talks seem more practical this year than usual. As it is not always easy for teen-age girls to decide what vocation to enter, for which they are best adapted, and by which they can be of most service to the world, it has been arranged that four talks will be given as follows:

1. The Opportunity in the Nursing Profession.
2. The Opportunity in the Teaching Profession.
3. The Opportunity in the Librarians' Profession.
4. The Opportunity in the Home Mission Field.

Services Used

If girls train along any of these lines, what then? Is there a field for their services in British Columbia? What special training will be required? The idea is to help the girl decide her profession and find out how to get the best possible training, that her finest service may be rendered her community. Besides this series there will be two Nature Study Talks by Miss Dorothea Hay, of the High School staff, and one on her recent trip to Europe. The Sunday service will be conducted by Rev. E. Leslie Best, B.A., president of the Victoria Religious Education Council.

"What shall a girl take to camp?" is often asked, too. A pillow, blankets, a tick to fill with straw, warm shoes and sweater, a Bible and notebook for the group Bible study, bathing suit, camera and flashlight, if possible.

Alberta Town Burned

MEDICINE HAT, Alta., July 18.—The business section of the little town of Burstal, Alberta, forty miles northeast of here, was almost completely wiped out in a fire which swept the settlement last night. High winds made the task of the volunteer fire-fighters very hazardous. The municipal offices, postoffice and several other buildings were reduced to ashes. Word of the outbreak did not reach this city until late this afternoon.

MR. GEORGE P. OLSEN

Light opera character comedian, who is to direct the new Coliseum Theatre Comedy Company. Mr. Olsen is making his first appearance this week at the Coliseum in the popular Gilbert and Sullivan Light Opera, "The Pirates of Penzance"

Edith Wynn Matthison Who Is to Come With "The Chastening"

Lightest Substance In the World

The lightest substance known to science is hydrogen gas, the gas that is still used a good deal for filling balloons, although helium gas is now known to be better. Helium is not quite so light as hydrogen, but it has the great advantage that it will not explode as hydrogen will.

Hydrogen gas is so light that a feather is a very heavy object in comparison to it. It is much lighter even than the thinnest air. If your body were made of hydrogen gas you would weigh less than half an ounce.

In fact, your body is composed in part of hydrogen. About ten per cent of its weight is this element. If it were free it would make gas enough to fill a balloon about twenty feet in diameter. But the hydrogen in your body is not free. It is combined chemically with other elements and the lightness is covered up.

Mountain Affects Weight of Objects for Fifty Miles Around

It has been found that Mount Tsukuba, in Japan, has enough gravitational attraction on objects near it so that the effect of the mountain can be detected at a distance of nearly fifty miles from its base. The attraction is of exactly the same kind as the attraction of earth as a whole, which attraction produces weight. But, of course, the amount of the attraction by the mountain is very minute as compared with that of the earth.

Drought Causes Fruit Dropping

Loss in Apple Crop Estimated at About 25 Per Cent—Pear and Plum Crop Patchy

Fruit growers of this district have been surprised and disappointed by the loss through dropping of a heavy percentage of what promised to be a bumper apple crop.

A query addressed to the Department of Agriculture officials elicited the information that this "dropping" was only unusual in that it was some weeks later than was generally the case, and was more or less due to drought. They estimated the loss at twenty-five per cent, which still leaves the crop better than last year.

Conditions this year, according to reports, have made all fruits considerably earlier than has been experienced in this district for a number of years. The exceptionally warm weather in May formed the crop fast and on some farms fruit, which ordinarily would be due about the middle of August, is now almost ripe.

The pear crop this year is much below the average of last year, and in some districts the trees are almost bare. Plums are patchy, some places having an abundant crop, while other districts have made scarcely any showing.

Fumigating Causes Death

TORONTO, July 18.—Following the death yesterday of Ben Weinrip, a printer, from fumes used in fumigating the house next door, James Hills, the fumigator, was arrested on a charge of criminal negligence.

THIS WEEK

A Delightful Series of Pleasant Surprises Awaits Your Pleasure

THE DOMINION THEATRE'S

Taka-Chance Week

A New and Unique Idea in DOMINION ENTERTAINMENT—Something That Has Never Before Been Done in Victoria

Every Unit a Surprise! Every Number a Secret! The Whole Show a Hit!

YOU'D COME ANYWAY IF WE TOLD YOU—SO WHY NOT SURPRISE YOU?

You know what the Dominion has done in the past. Taka-chance. You can't lose.

Patrons are asked not to divulge what they have seen.

IN ADDITION

A Delightful Vocal Surprise

DOMINION

Gorge Park

Something Doing All the Time

1925 FOLLIES

Unequalled Vaudeville

SHOWING TWICE DAILY

:30 and 8:30

EVERY THURSDAY NIGHT

FUTURE ARTISTS

Come in Crowds and Have Lots of Fun

Important Notices, Employment, Business and Professional Directory, Wants, Etc.

The Daily Colonist

INDEX TO CLASSIFIED ADVERTISEMENTS

For the convenience of those who wish to refer to any special advertisement in the Classified Columns, the following list has been alphabetically arranged, and each classification furnished with a number, viz:

COMING EVENTS 1
MALE HELP 2
TEACHERS WANTED 48

The numbers shown on the right side of each heading appear in consecutive order in the columns. The alphabetical arrangement is not consecutive.

Acreage—For Sale 48
Acreage—To Rent 50
Acreage—Wanted 49
Agents—Wanted 48
Announcements 1-A
Autos for Hire 96
Automobiles 94
Business Opportunities 34
Billiards and Pool 26
Boats and Launches 95
Business Directory 1
Coming Events 1
Cycles and Motorcycles 93
Church Notices 87
Dancing 8
Dressmaking 9
Educational 40
Farms for Rent 47
Farms for Sale 46
Farms Wanted 51
Flats and Apartments to Rent 21
For Sale—Miscellaneous 13
Furnished Rooms Wanted 17
Furnished Rooms to Rent 19
Financial 36
Houses for Sale 45
Hotel Directory 16
Housekeeping Rooms to Rent 19
Lost and Found 32
Music 7
Violin 7c
Singing 7c
Piano 7
Miscellaneous 10
Money to Loan 35
Personal 33
Professional Directory 44
Property for Sale 44
Property Wanted 45
Poultry and Livestock 97
Room and Board 15
Room and Board Wanted 18
Summer Resorts 86
Rectation and Lodges 6
Situation Wanted—Male 5
Situation Wanted—Female 5
To Rent—Houses 23
To Rent—Furnished Houses 24
To Rent—Miscellaneous 26
To Exchange 3
To Lease 24
Teachers Wanted 48
Timber Brokers 3
Wanted—Male Help 2
Wanted—Female Help 3
Wanted to Rent—Farms 51
Wanted to Rent—Acreage 50
Wanted to Rent—Flats and Apartments 21
Wanted to Rent—Houses 23
Wanted to Rent—Furnished Houses 24
Wanted to Rent—Miscellaneous 26
Wanted—Housekeeping Rooms 19
Wanted to Buy—Houses 45
Wanted to Borrow 35

CLASSIFIED ADVERTISING RATES

One and one-half cents a word each insertion, nine cents a word a week, with a minimum of 75 words; cash with order.

No advertisement accepted for less than twenty-five cents.

Death and Funeral Notices, $1.00 first insertion, $1.00 for each additional insertion.

Marriages, Card of Thanks and In Memoriam Notices, $1.00 per insertion.

Birth Notices, $1.00 per insertion.

Business or Professional Cards of four lines or under, $6.00 per month. Additional space at $1.00 per line per month.

BIRTHS, MARRIAGES, DEATHS

BIRTH

HARVEY—At Miss McEwan's Nursing Home on July 17th, to Mr. and Mrs. R. Harvey, 2721 Rose Street, a son; both doing well.

MARRIAGE

JENNINGS-EDMONDS—July 7th, at St. John's Church, Ketchikan, Alaska, by Rev. Homer H. Rush, Olive L. Jennings, formerly of Victoria, B.C., to Ernest H. Edmonds, of Ketchikan, Alaska.

Winnipeg papers please copy.

DEATHS

UPWARD—On July 16, at the Royal Jubilee Hospital, Mrs Annie Upward, aged 59 years, born in Wales, wife of Mr. Harry Upward, of 1408 Ryan Street, and a resident of this city for the past fourteen years. The late Mrs. Upward is survived by, besides her husband, one son, Mr. George Upward, of 2748 Rossbery Avenue, a sister, Mrs. M. Jones, at the family residence; also one grandson.

The funeral will take place on Monday, July 20, at 3:00 o'clock, from the Sands Funeral Chapel, 1812 Quadra Street. Rev. F. A. F. Chadwick will officiate, and the remains will be laid to rest in the family plot at Ross Bay Cemetery.

CARD OF THANKS

Mr. W. Brookman and daughter desire to convey their heartfelt thanks to their many friends for the comforting messages of sympathy, and the many beautiful flowers received during their recent bereavement in the loss of a loving wife and mother.

FUNERAL DIRECTORS

SANDS FUNERAL CO.
Office and Chapel, 1812 Quadra Street
Phones 3206 and 5012

WE naturally want our loved ones cared for by one whom we know, one who understands, one who is competent, one who sympathizes.

THOMSON'S FUNERAL HOME
1625 Quadra St. (Next to First Presbyterian Church)
Phone 456, Night or Day

A modern funeral chapel, quiet, restful and beautiful is one of the added features of our service. Private family room provides privacy during funeral service.

FLOWERS—FUNERAL DESIGNS

CORNER FLOWER SHOP. Phone 1340. View and Broad. Funeral designs to your order. We grow our own flowers.

MONUMENTAL WORK

J. MORTIMER & SON—Stone and Monumental work. 130 Courtney Street. Phone 5402.

1 COMING EVENTS

ANNUAL picnic, K. and D.O.T.T., to Elk Lake, Sunday, 26th July. Leave Scott Block 9.30. Tickets: Adults 50c, from executive.

A WHIST drive, Monday, 8:30. 1330 Government Street, $5 highest score, other good prizes. 25c.

DO not be discouraged if other foot supports fail in give relief. Crockers' Foot Supports are guaranteed to give relief. 1180 Fort Street; mornings, 8 to 12; evenings 7 to 8.

DANCING—Every Friday evening at Mt. Douglas Tea Rooms, 8:30. Bloxhird Orchestra.

DON'T forget the A.O.U.W. excursion to Seattle August 2.

NATIVE Sons of Canada—Regular meeting eighth first and third Thursdays. Next meeting June 18, at their hall, Pandora Avenue.

SONS of Canada Military Ball and Dance, Tuesday evening, 8:30. Three-piece orchestra. Fourteen scrip prizes. Admission 25c.

T.B. COMMITTEE Garden Party, Tuesday, 2:30 p.m. 835 Esquimalt Road. Home cooking and apron stalls; teacup reading and other attractions.

YE Pageant Frolicks Flannel Dance, Wednesday, July 22, at ye K. of C. Hall. Dancing 8 to 1; buffet supper. Ladies, 50c; tickets, 75c. Tickets on sale at Fletcher Bros. Music Store.

ANNOUNCEMENTS

CORDOVA BAY—The most beautiful beach round Victoria—Drive there and have your light refreshments and dance at the Little Arctic.

CHURCH NOTICES

ANGLICAN

St. John's, Quadra Street. 8 a.m., Holy Communion. 10 a.m., Sunday School. 11 a.m., Morning Prayer and Litany; preacher, Rev. Rural Dean Sanders, of Montreal. 7:30 p.m., Evensong, preacher, Rev. Rural Dean Sanders, Rector, Rev. F. A. F. Chadwick, M.A.

Christ Church Cathedral. Holy Communion, 8 a.m.; 9 a.m., and after Matins, Sunday school (in Memorial Hall). Senior classes, 9 45 a.m.; Junior classes, 11 a.m. Very Rev. C. S. Quainton, Dean and Rector.

St. Albans, Christ Church Hall, Oaklands. Evensong, 7:30 p.m.

St. Mary's Church, Elgin Road, Oak Bay. Holy Communion, 8 a.m. Matins and sermon, 11 o'clock. Evensong and sermon, 7:30. Rector, Rev. A. E. de L. Nunns.

CHURCH NOTICES (Continued)

BAPTIST

First, Yates and Quadra Streets. Rev. W. P. Freeman, pastor. Preacher today, Rev. Edwin Simpson, of Green Bay, Wis. Morning subject, "First Thing First." Evening subject, "What Is Christianity?" Sunday School, 9:45 a.m. The church where you make friends.

Emmanuel Baptist Church, Fernwood Road (terminus of No. 3 car). Services today at 11 a.m. and 7:30 p.m. Morning Service will be conducted by Rev. J. J. Armstrong. Everybody given a hearty welcome, especially strangers.

CHRISTADELPHIAN

Christadelphian, 1105 Wharf Street. Today at 11 a.m., Public lecture at 7:30 p.m.; subject, "Salvation is of the Jews." Come, all are welcome. No collection.

CHRISTIAN SCIENCE

First Church of Christ, Scientist, Chambers and Pandora Avenue. Services, 11 a.m. and 7:30 p.m. Subject for today, "Life." Testimonial Meeting, Wednesday, 8 p.m. Reading Room and Lending Library, 612 Hayward Building, daily except Sunday, 10 a.m. to 5 p.m.; Wednesday, 10 to 7 p.m. Visitors are welcome to the services and to the Reading Room.

Second Church of Christ, Scientist. Services, Sundays, 11 a.m. and 7:30 p.m.; Testimonial Meeting, Wednesdays, 8 p.m., K. of P. Hall, 443 North Park Street. Subject for today, "Life." Sunday School, 11 and 12 o'clock. All welcome to the services, Reading Room and Lending Library, 316 Central Building, 12 to 5, except Sundays.

LUTHERAN

Grace English Lutheran Church, Blanshard and Queen's. Morning Service, 10:50. Sunday School, 11:15. Evening Service, 7:30.

NEW THOUGHT

New Thought Temple, 925 Pandora Ave. Chesley returns for another week of spiritual teaching. Today, 11 a.m., "Love's Greeting"; 8 p.m., "Christ, Living or Dead?" Meetings every day at 3 p.m. and 8 p.m. Freewill offering. You are heartily welcome.

OAKLANDS HALL

Oaklands Gospel Hall, Hillside car terminus. 11 a.m., Worship. 3 p.m., School. 7 p.m., Gospel Service. All are welcome.

PRACTICAL CHRISTIANITY

UNITY CENTRE, 566 Campbell Building

Children's Service, 11 a.m.
Evening Service, 7:30
Speaker, MRS. CANNELL
Subject
"THE PHANTOM PLAY OF LIFE"
Tuesday, 3 p.m., Rest and Healing Hour.
Thursday, 8 p.m., Study Class.
Office Hours, 2 to 4 p.m.

Noon Prosperity Silence every day except Saturday.

Reading Room Open 10 a.m. to 3 p.m.

PRESBYTERIAN

St. Andrew's Presbyterian Church. Rev. W. Leslie Clay, D.D., minister. 9:45 a.m., Sabbath School. 11 a.m., Morning Service; sermon, "As He Was"; solo, "Ora Pro Nobis" (Piccolomini), Miss Mayot, of Toronto; anthem, "O Taste and See" (Gounod). 7:30 p.m., Evening Service; sermon, "The Sources of Steadfastness"; solo, "Abide With Me" (Ellis), Mrs. Jane Longfield; anthem, "The Lamb Shall Lead Them" (Simper). A very hearty and cordial invitation is extended to all to come and join in these services.

REFORMED EPISCOPAL

Reformed Episcopal Church. Evangelical church services, 11 a.m., 7:30 p.m. Holy Communion, 1st Sunday morning, 3rd Sunday evening. Senior Sunday School, 10 a.m. Junior School, 10:30 a.m. Prayer meeting, Saturday, 7:30 p.m. Rector, Rev. A. de B. Owen.

ROSICRUCIAN

The Rosicrucian Fellowship. Sunday evening service at 8 o'clock. 720 Pemberton Building.

SOCIETY OF FRIENDS

Society of Friends, 1829 Fern Street, off Fort (take No. 5 car). Meeting for Worship, 11 a.m. Evening Meeting, 7:30. A hearty welcome.

SPIRITUAL

First Spiritual Church, 731 Fort Street. Service, 8 p.m.; a trance address and clairvoyance by Mrs. Rumble, of Vancouver. Also an open circle and short talk on Spiritualism at 2:30 p.m. Monday, Circle, 8 p.m. All welcome.

THEOSOPHY

Victoria Theosophical Society, independent, 101 Union Bank Building. Meetings discontinued during July and August.

UNITED CHURCH OF CANADA

Belmont Avenue—11 a.m., Rev. Frank Hardy. Hampshire Road—11 a.m., Rev. Wm. Elliott; 7:30, Rev. Frank Hardy.

Centennial, United Church of Canada, Gorge Road. Rev. J. F. Westman, pastor. Phone 5888. 11 a.m., "Satisfaction." 7:00 p.m., Grand Musical Recital by J. MacMillan Muir, of Portland, assisting artists: Pauline Hall, violin; Mrs. A. J. Gibson, piano; Mrs. M. F. Matthews, organ. Centennial Choir, led by Mr. F. Tyndall. If it is in Centennial, it's good. Come today.

Congregational (United Church); Rev. A. K. McMinn, Quadra, near Pandora Avenue. Morning services will be discontinued until Sunday, August 16th. Rev. M. B. Perounaglao, an Armenian Congregational minister, will speak at the evening service today, which will be made especially interesting.

First Presbyterian Church (United Church of Canada), corner Quadra and Balmoral Streets. Minister, Rev. W. G. Wilson, M.A., D.D. Public Worship at 11 a.m. and 7:30 p.m. Rev. J. A. MacKelvie, B.A., of St. Andrew's Church, Moose Jaw, will preach at both services. A cordial invitation is extended to visitors to worship with this congregation.

Metropolitan Church. Rev. W. J. Sipprell, D.D., pastor; G. A. Downord, choirmaster; F. Parsons, organist. 10 a.m., class meetings. 11 a.m., Rev. Lennox Fraser, subject, "Jesus in the Midst"; anthem, "Fair Waved the Golden Corn" (Bruce Steane). Sunday School session, 12:15. 7:30, Rev. Lennox Fraser; subject, "The Prodigal Father"; anthem, "Lest Not Your Heart Be Troubled" (Trembroth); solo, Mr. S. Lally; tenor solo, "Forever With the Lord" (Mitchell), Mr. W. A. Pickard. Everyone welcome.

2 WANTED—MALE HELP

COMMERCIAL AND STENOGRAPHY COURSES

A Special Rate during July and August. Send for particulars to Jas. H. Beatty, Manager, Sprott-Shaw Schools.

CANVASSERS, male or female, wanted. Make big money selling a new patent household article. Apply 1573½ Pembroke Street, after 5 o'clock Monday.

FIREMEN, Brakemen, beginners $150, later $250 monthly (which position?), Write Railway, c/o Colonist.

GOOD Salesman, on commission; with car preferred, Victoria and Island, to sell an automobile necessity. Apply Box 598.

HOBBS, Gilbore Bay, wants cherry pickers; Monday morning. Bring your scissors.

WANTED

MEN or youths who are mechanically inclined, to learn Motor Mechanics. Positions waiting for qualified mechanics.

Apply
INTERNATIONAL ENGINEERING SCHOOL
810 View Street Victoria

STEADY, competent man, with good general farm experience, milk 3 cows and assist in garden. State fully previous experience, age, wages with board. A. J. Radkin, Duncan.

WANTED—Men and women to earn $5 to $25 weekly at home during Summer. No canvassing, experience unnecessary, distance immaterial. For particulars write Auto Knitter Hosiery Company, Toronto, Dept. C-81.

WANTED—A man of good appearance and education, one who is willing to work. A good opportunity is offered to one of this sort. Apply after 10 a.m. at 541 Belmont Building.

WANTED—Ship riveters' holders-on heaters, and passer boys. Apply Wallace Shipyards, North Vancouver.

3 FEMALE HELP WANTED

COOK-GENERAL for housework and plain cooking; 3 in family. State experience and wage. A. J. Radkin, Duncan.

COOK-GENERAL for small family. Must have references. 948 Esquimalt Road.

GIRL to assist with general housework and care of child two years old. Apply Phone 6319L.

GIRL for housemaid. Phone 5481 after 9.

WANTED, trustworthy girl for general housework. References. Phone 1904.

WANTED—Dressmaker, competent, to make and renovate, $3 day. Phone 4407X3.

3 FEMALE HELP WANTED (Continued)

WANTED—A good maid for general housework. Apply 1362 St. David St.

WANTED for out of town, girl for soda fountain and to assist in tea room. State experience. Reply to Box 677 Colonist.

WANTED—Strong woman to do housework and cleaning a few hours each day. Apply Haverley Bldg. Monday morning, 734 Yates St., Room 402.

WANTED—Sproat Lake, Alberni, for six weeks or two months, lady or gentleman, services in return for traveling expenses, knowledge of simple cooking essential. Give phone number, Box 703, Colonist.

WANTED—Experienced bookkeeper, with knowledge of stenography and general office work; also capable of handling phone calls. Apply Box 816, Colonist.

WANTED—Good cook-general, for country; must be good cook. Reply, stating salary required, to "Farleigh," Duncan, R.M.D. 1.

WANTED—Capable young woman, able to care for small house and child of 5½ years. Good cook, sleep in. Phone morning, 5408R.

WANTED—Good maid for general housework. Corner Burnside and Wilkinson.

4 SITUATIONS WANTED—MALE

EXPERIENCED gardener (P.M.H.G.) will work by hour, day or week; plants supplied if necessary. Box 6611, Colonist.

EXPERIENCED driver seeks employment; little mechanical knowledge. Good reference. Phone 4107R2.

GARDENING, odd jobs, lawn trimming wanted by capable workman; reasonable charges. Phone 7454R3.

HEALTH is priceless—"Wear-Ever" specialties and combinations. William Imray-Gordon, local specialty agent. Phone 3066R.

IF you want a carpenter, phone Secretary of local union, 7319L.

RETURNED soldier, 2nd class stationary and marine; sawmill, cannery, hauling and drafting experience. Phone 5071X3.

WANTED—Work for one-ton truck and driver. Box 823, Colonist.

5 SITUATIONS WANTED—FEMALE

COMPANION HELP desires position — Phone 3846R, mornings.

INFANTS' nurse, refined, very experienced, or useful help with adults. Outside Victoria preferred. 1310 Carlisle Avenue, Esquimalt.

LADY help, experienced, requires comfortable home, small salary. Good references. A. D., Calgarth Farm, Chilliwack, B.C.

MISS Le Gallais, St. Michael's School, Vernon, B.C., wishes to recommend young English lady as experienced teacher in boys' school. London Metric. Apply Miss Perry-Gore, c/o Gordon McCosh, Esq., Kelowna.

MATERNITY Graduate, L.M., C.M.B.; $35 per week. Phone 4881R.

WANTED—Position by an undergraduate nurse, with one year' training in the Holy Cross Hospital, Calgary, and two years in Municipal Hospital, Drumheller, Alberta. Would be willing to travel as companion, or take care of children. Address, Miss Margaret Lyell, 135 Beechwood Avenue, Victoria.

6 EDUCATIONAL

COMMERCIAL AND STENOGRAPHY COURSES

A Special Rate during July and August. Send for particulars to Jas. H. Beatty, Manager, Sprott-Shaw Schools.

BACKWARD children carefully taught by competent experienced master. F. W. Hicks, 1504 Leighton Road.

B.C. DRAMATIC SCHOOL closed for Summer holidays. Reopen September.

COLLEGIATE SCHOOL, Victoria, B.C.—Preparatory school for boys. Individual attention. Prospectus on application. Phone 69.

ENGINEERS coached for certificates. W. G. Winterburn, 227 Central Building.

SEFTON COLLEGE FOR GIRLS, 615 St. Charles Street, Victoria. Kindergartan to matriculation. Phone 7549.

SHORTHAND SCHOOL, 1017 Government Street. Business subjects, thorough tuition. K. A. MacMillan, principal. Phone 374.

7 MUSIC

BANJO, MANDOLIN, GUITAR, and all stringed instruments taught by W. J. Pierrepont, 1119 Broad Street. Phone 1882. Res. phone 7117Y1. Hours, 1 to 6 p.m., except Saturdays.

VIOLIN

ERNEST SEMPLE, violinist and teacher. Phones: studio 2837 and Res. 3159.

PIANO

ADAM BOYD—Piano, singing, theory. Five lessons $1.00 per month. Phone 4357L.

CHRIS WADE, piano and theory. Elementary and advanced pupils. Phone 4388R.

MISS M. ROBERTS, teacher of piano, organ and theory. 2335 Blackwood Avenue.

PIANO lessons, your home or mine, 50c. Success guaranteed. Box 6482, Colonist.

8 TO EXCHANGE

AN exceptional offer—Owner will exchange a well-built home, nice garden, good location, close to pavement, producing for small modern bungalow in gas area, or business property on car line. Box 718, Colonist.

ARKANSAS—Van Buren Co. 30 acres, 15 fenced, small house with fireplace, large barn, poultry house, plenty good timber, oak, hickory, maple, sycamore, black walnuts; brook through farm; 2 miles R.R.; good spring. Cotton and corn chief Arkansas crops, but anything will grow. Good elevation, with fine, healthy climate; only two months Winter. Exchange for place near Victoria, about $4,000. 818 South Main, Santa Ana, California.

EXCHANGE for good Ford car, best Kodak made piano, with Angelus player attached; cost $1,000. Phone 7346.

GORGE—Splendid home, $8,000, for place of $1,500, outside city. Box 669, Colonist.

WANTED—Furniture or house linen, for piano lessons. Box 837, Colonist.

WANTED to trade five-room bungalow in Winnipeg for Victoria property or house. Box 683 Colonist.

8-ROOMED house in good locality in Calgary, comfortably furnished, large lot, vegetables and flowers. 7-passenger Nash Sedan and garage. Will exchange for the month of August for similar equipment in Vancouver or Victoria. References exchanged. Give references and location and description to Box 875, Colonist.

$2000 FOR 50 acres, inside 5-mile circle. Owner would trade on place in or near city. Willing to assume. (Many other trades to pick from.) F. P. Higgs, 205 Pemberton Building.

10 MISCELLANEOUS

A BEAUTIFUL set of Winston's Encyclopedia for $35 cash. There are ten volumes, and the set is as good as brand new. Apply 74 Winch Building, City.

ALL your trash will bring you cash, such as rags, bottles, also tools, stoves, furniture, or anything else. We call anywhere and pay best prices. Phone 6196.

ANYTHING in house repairs. Roofs repaired and tarred. Work guaranteed. Estimates free. Phone 3394, 6359L.

CRESSWELL, piano tuner. Expert workmanship. 734 Fort Street. Phone 3608.

DON'T lose sleep. Put the baby on goat's milk.

FERNWOOD WINDOW CLEANER—Outside house windows, 5 cents each. Phone Mr. Wilkie, 4267R, mornings.

GOAT'S milk, 15c pint, delivered. Tylar's Goat Dairy, Quadra St. Phone 5589R3.

GLAZING, painting, paperhanging, kalsomining. J. J. Ross, 755 Pembroke St., corner Quadra. Phone 3798.

LAWNMOWERS collected and sharpened. Save 25c. Carver & Son, 467 Fort. Phone 656.

LAWN mowers ground, collect; deliver; $1. Dandridge, machinist. Ph. 7546, mornings.

PRINTING, rubber stamps and seals. Phone 199. Sweeney, McConnell, Ltd., 1012 Langley Street.

PAINTING, paperhanging and kalsomining. F. H. Ross. Phone 6812.

SAFETY razor blades resharpened; razors honed and set, 50c. F. D. Cox, 607 Fort.

SAWS, all kinds, filed, set, gummed, etc. Phone 1197. Sharp's, 1304 Gladstone Ave.

THOS. PLIMLEY, Ltd., for guaranteed used cars and trucks. Liberal terms. Phone 684.

Double Service in Want Ads

You can telephone your answers as well as your classified advertisements to The Colonist. Readers are often interested in Want Advertisements that do not carry the names or addresses of advertisers, but a Colonist box number. For the accommodation of those readers who find it inconvenient to write an answer, and to serve the advertiser better, we will take replies to Box Numbers over the telephone.

The Colonist Service is available from 8 a.m. to 10 p.m., excepting Sundays. Phone 11.

9 DRESSMAKING

EXPERIENCED dressmaker by the day; work guaranteed. Phone 5369L.

TAILORING, dressmaking, by day; best work. Phone 7519L2.

11 TO RENT—MISCELLANEOUS

GARAGE for rent on Oak Bay Ave., near Foul Bay Road. J. N. Holland, 208 Pemberton Block.

To Let—Top floor, two-story brick building, central location; suitable for club or lodge rooms. Phone 1958.

13 FOR SALE—MISCELLANEOUS

CLOTHING, FURS, ETC.

A BARGAIN—Scottish white satin wedding dress, never worn. Phone 4878.

MUSICAL INSTRUMENTS

A HICKLING'S bargains—Russian violin, $70; 'cello, $60; violin bows, $5.50; sideboard with mirror, $10. 741 Pandora.

FOR Sale—Columbia Grafonola, also an electric toaster. Phone 3742R, after 5 p.m.

PREMIER cabinet phonograph, good as new, cheap. Phone 5438R, after 5 p.m.

PORTABLE gramophones (suitcase pattern), with records, $800 Yates. Phone 4837L.

WALNUT cabinet Columbia gramophone and quantity of records, $65; also lady's cycle, in good shape, $12.50. 2668R.

FURNITURE

AXMINSTER rug, 9 ft. x 6 ft., pretty design, as good as new. A good buy, $24.50. Island Exchange, 738 Fort Street.

A 5-PIECE mahogany parlor suite, $95; 9 ft. oval oak diners, 4 small and 2 arm, real leather seats, only $35; fumed oak bookcase, $25. Hill's, 810 Pandora Avenue.

ANTIQUE furniture, silver, Sheffield plate, Royal Doulton china; collectors' items. Wattatt's Antiques, Treasure House, 1059 Fort Street. Phone 516.

BARGAIN—Fine large chest of drawers, in A1 condition; only $17.75. Oddy's, 1618 Douglas Street.

BARGAINS in good clean rugs, carpets and runners, all sizes. Carpetorio Co., 621 Fort Street.

COCOOLEUM rug, 6 ft. x 12 ft., in A-1 condition, bargain, $10.50. Island Exchange, 738 Fort Street.

CARPETS, every description, guaranteed clean and sterilized. Largest stock in City. See ours before purchasing. Island Window and Carpet Cleaning Co., 617 Fort Street. Phone 3814.

DRESSERS from $8.50 to $45; ranges from $18.50 up; cook stoves from $12.50; 9-piece large ice chest, suit store; dining tables from $7.50 up; beds from $1.50 up. Call and inspect our stock. No obligation to buy. Hill's Bargains, 618 Pandora Avenue.

FOR sale, nice brass bed, spring and mattress, $70.50. 576 Vancouver Street.

FUMED oak dining-room suite, sectional bookcase, small billiard table and 8 tents, good as new, and cheap. 1044 Oak Bay Avenue.

QUARTER-CUT oak extension table, with three leaves, good condition. Snap, $14.50. Island Exchange, 738 Fort Street.

SOLID oak hall stand, with large bevelled mirror, in fine shape. Only $12.50. Island Exchange, 738 Fort Street.

RADIO

RADIO TUBES AT NEW LOW PRICES AT
SUN ELECTRIC CO.
1206 DOUGLAS, AT YATES

MISCELLANEOUS

ACRES of Rose Trees—All home grown and of our own propagation. Come out and see them. Acres of them. In full bloom. Standards, bush and climbers. Laurie Nurseries, Ltd., Victoria, B.C. Phone Colquitz 18R.

ALL Perfection cookers and ovens closing out cheap. Eastare Stoves, 848 Fort.

BABY Carriage Exchange—English carriages from $16.50. Repairs, parts, upholstering, hoods recovered. 543 Fort St. Phone 4616R2.

BOTTLES and jars of all descriptions, from 25c a dozen. Veteran Trading Co., 865 Johnson Street.

BABY huggies, cheap; all colors; new and repaired. Brown, 995 Hereward Road, Victoria West. Phone 5177L. Old carriages exchanged.

BARRELS—5 and 10-gallon oak wine barrels, also water storage tanks. Wilkinson Cooperage, 541 Gorge Road. Phone 6852R.

CREAM cane baby buggy, like new, $30. Silky, with hood, $8.50. Phone 4815R2.

CHEAP sash and windows, several hardwood in stock, from 75c and up. Glass, shingles. Green Lumber Company. Phone 5347.

FOR sale, a typewriter and protectograph. Phone 4846Y.

FOR Sale—$30 solo knitter, quite new, $20. Box 843, Colonist.

FOR Sale—Eureka refrigerator, 5 x 5 x 10 feet high, in new condition. Suitable for butcher or cafe. Cheap for cash. Phone 771.

FOR Sale—30,000 feet of 4 inch black pipe, almost new. Saw and secondhand tools. Dominion Junk Co., 630 Johnson St.

FOR Sale — Shotgun, D.B., 12 gauge, $38.50, hammerless, 4-volt storage battery, $9.50; large merlin telescope, $9.75; good microscope, $6.75; English leather valise, $7.50; sample suitcases, $1.75; 3-power prismatic glass, $37.50; lunar tables, 75c; outer tires, new, $1.75; boy's bicycle, $17.50; boy's Rudge-Whitworth bicycle, $19.50; goat's hicycle, Cleveland, $17.00; gold-filled spectacles to fit any sight, $1.75. Jacob Aaronson, New and Second-Hand Store, 561 Johnson Street. Phone 756. Four doors below Government.

FOR Sale—A.B.C. electric washing machine, almost new, cost $144; snap, $150. Phone 4381Y or 764.

FOR Sale—Loganberries 15-pound pail, $2, delivered in city. Phone Gordon Head 70R.

Established 1906

"Advertising is to business as steam is to machinery."

THERE IS ADVERTISING AND ADVERTISING

It is easy to flash a name in print by spending a lot of money in a short time but that is not advertising—it's just "splashing" and after the "splash" what is left? To keep your lawn green you keep it watered. So, if you are advertising—to keep your merchandise before the public you MUST keep on advertising.

NEWTON ADVERTISING AGENCY
Advertisement Writers and Advertising Contractors
Multigraph and Mimeograph Circular Letters and Postcards. Addressing. Mailing
Rates Quoted for Local, Dominion and Foreign Publications
Suite 24 Winch Bldg. Phone 1916

13 FOR SALE MISCELLANEOUS (Continued)

FOR Sale—One T. & G. clear stave silo, 10 ft. by 30 ft.; also 24 Beatty stanchions, with fittings. Hammond, Metchosin.

FOR Sale—White enamel baby buggy, very little used, to excellent condition; all new tires. Phone 5256L.

GOAT'S milk—the life-saver.

GOOD garden soil, $1 per load, on ground. Fairfield Victoria Realty Co., 810 View Street. Phone 0936.

GOATS' milk, delivered, 10 cents per pint. Quality guaranteed. Phone 7090R.

I AM the exclusive dealer in Cooperage wood. Blocks, $8.50; long wood, $11.50; sledding wood, $8. Outside city, 25c extra. PHONE 4862. CHANDA SINGH.

LIGHTER Day range, high oven, white back, nickel trimmings, good baker, $42. Also heater, $6.50. 392 Buckley Avenue, James Bay.

MALLEABLE steel range, $5 per week. Phone 6010. 1424 Douglas Street.

NOW IS THE TIME to get your Spring cleaning started. We sell or rent vacuum cleaners.
SUN ELECTRIC CO.
1206 DOUGLAS, AT YATES

NEW Empire Baltic cream separators, 150 lbs. capacity, $75; 250 lbs., $40. Easy terms of purchase. Phone 2470.

NO. 1 "FAVORITE" thresher, complete with the following equipment: No. 7 straw stacker, No. 1 hagger, complete outfit mounted on steel truck. Bargain price, $300. The Canadian Fairbanks-Morse Co., Limited.

RANGE snap—4 hole, worth $35, sell $23.75. Jacks Stove Works, corner Blanshard and Johnson.

RANGES sold, repaired, traded, moved, reconected, coils made. Southall, 752 Fort Street.

SNAP—Singer cabinet drophead sewing machine, in perfect running order; good as new; only $40. Oddy's, 1613 Douglas St.

SHOTGUNS bought, sold and exchanged. Plimley's Garage.

SIX-HOLE Gurney-Oxford Chancellor range, with waterfront and gas range connection. All just like new. A good buy, $65.00. Island Exchange, 738 Fort Street.

TO collectors, valuable old oil painting, $750. Phone Dandridge, mornings, 3840.

TENT, 10 ft. by 10 ft., fly and frame, $16. Wilson, Cadboro Bay P.O.

TWO dreggaws with engines complete, and one hand winch. Mac's Store.

WALL cases, silent salesman and counters, cheap. 867 Johnson St. Phone 738.

14 WANTED—MISCELLANEOUS

ABSOLUTELY best prices paid for good-class furniture, carpets, ranges, china and silverware. Phone 5653.

ALL junk you have, the Veteran Junk will buy. Phone 3847.

ABSOLUTELY best cash prices paid for ladies', gentlemen's and children's goodclass DISCARDED CLOTHING. Phone 7442, or call 630 Yates. Mrs. Wardle, 630 Yates St.

ABSOLUTELY HIGHEST PRICES PAID for rags, bottles, tools, stoves, furniture, or anything you wish to dispose of. We call anywhere, any time. Phone 3180.

DIAMONDS and old jewelry. Aaronson's, 921 Johnson Street. Phone 736.

DON'T Hesitate—Phone 3409 if you have any furniture you wish to dispose of. Our representative will call anywhere in present prices. Island Exchange, 738 Fort St.

GENTLEMEN'S DISCARDED CLOTHING BOUGHT
BEST PRICES PAID
WM. CALL
SHAW & CO.
738 FORT STREET PHONE 401

RAGS, bottles, furniture, old clothes, junk, etc. Best prices. Phone 6078L.

PHONE 4154—WE PAY BEST PRICES for bottles, rags, tools, stoves, furniture, or anything else you wish to dispose of. We call anywhere, any time. Try us.

PHONE 1234. MRS. JOWITT, 621 Fort—Buys and sells high-class discarded clothing, silver, antiques, jewelry. Gents' suits wanted. Look for the blue signboard.

VICTORIA JUNK AGENCY CO.
We Buy Junk
1315 Wharf Street Phone 5450

WANTED—Plate glass to cut six pieces, each 5 ft. 6 in. x 3 ft. 6 in. Phone 7490.

WANTED — Loganberries and Bartlett pears, suitable for canning. Laurel Canners, Ltd., P.O. Box 882, Victoria, B.C.

WANTED—A radio; one, three or five-tube set. 541 Johnson Street. Phone 738.

WANTED to Buy—Two-seated stand swing for garden. Phone 4406.

WANTED, five or six-roomed house or furniture immediately for cash; client waiting. F. Smith & Co., 1312 Broad Street. Phone 778.

15 ROOM AND BOARD

A FEW vacancies at Alexandra House—Excellent cuisine, moderate rates. Phone 2978.

A T Firwood Lodge, 801 Cook Street—A First-class board-residence. Phone 1189.

A T Kilmorley—Room and board; good home cooking, with every comfort. 988 Superior.

A T Tanjore Lodge, 840 Fairfield Road, near Crystal Garden—Board and room, weekly and monthly rates. Phone 5040X.

BON ACCORD, 846 Princess, close in—Moderate; white cooking. Phone 4460.

BOARD-RESIDENCE, moderate; also furnished flat to rent. Phone 2743Q. 468 Superior Street.

BEAUTIFUL Situation—Furnished rooms and suites, board if desired. 910 Simcoe. 5816R.

BOARD-RESIDENCE, modern, and roomsabin farms; white cooking; heated; central; parking. Phone 4846L.

BRIGHT room and board, farmhouse. Langford, chicken, cream, fresh fruit, $10 weekly. Box 683 Colonist.

GOOD room and board for men. 1834 Burdett Avenue. Phone 3351R.

LARGE, comfortable room, board optional. Private family. 1415 Fort Street. Phone 7607R.

OCEAN VIEW HOUSE—Board-residence; on beach; terms, phone 7387X.

VERNON HOUSE, 826 Humboldt. Board optional. Near Crystal Garden. Reasonable. Phone 5762Q.

GORGE RD., 10 minutes from City Hall, nicely furnished two-roomed apartment, $18 monthly; garage. Phone 1597R.

1050 SOUTHGATE—Select room and board. Close to car, city. Phone 5473L.

16 ROOM AND BOARD WANTED

WANTED—Permanent home for elderly gentleman, walking distance. Box 317, Colonist.

17 FURNISHED ROOMS TO RENT

CLOSE James Bay Hotel, 308 Toronto—Select rooms, running water, kitchenette, garage. 53097.

FURNISHED housekeeping rooms, fireplace; $1.50 weekly and up. 1036 Hillside Avenue.

FURNISHED tent on beach—Suit lady or gentleman. Phone 5401Y3.

FURNISHED and housekeeping rooms, gas. 1137 Johnson Street, above Cash. Phone 5494L.

RITZ HOTEL, 910 Fort—Suites, single rooms, fully modern, central, elevator. Phone 61 and 53.

418 MENZIES—Exceptionally well furnished rooms, with hot and cold water. Phone 51237X.

19 HOUSEKEEPING ROOMS TO RENT

AT 525 Pandora—Spacously close housekeeping apartments; boiling hot water; $3 to $5 weekly. Close in. Phone 7464L.

ATTRACTIVE three rooms, furnished; ground floor, facing sea; with or without garage. Phone 0156R.

BLACKPOOL LODGE, 310 Dallas, facing sea; no objection to children. Mrs. Potter.

FURNISHED housekeeping rooms to rent; private. Apply 1020 Yates Street.

HOUSEKEEPING and bedrooms for rent, central. Phone 6076R. Apply 742 Burdett Avenue.

BEVERLEY BUILDING, 734 YATES ST.—Most homey, centrally located housekeeping rooms in city, private baths, automatic hot water, electric light, elevator, gas. Managed by Jean A. Griffith. Phone 1476L.

DELMI HOTEL—Housekeeping and single rooms, 617 Yates Street. Mrs. Shelton.

HOUSEKEEPING rooms furnished, also garage. Phone 5434L. 757 Vancouver St.

A Mart for Busy Readers--House and Business Property for Sale and Exchange

POULTRY AND LIVESTOCK 27
(Continued)

MISCELLANEOUS

FOR Sale—Chinchilla rabbit and Blue Bevern. Phone 5438X5.

GOOD pasture, shade and water, for two or three horses. Phone Colquitz 17Q.

AUTOMOBILES 28

CUT-RATE ACCESSORIES

Luggage Carriers	$ 2.75
Sun Visors	2.25
Spotlights, installed	5.85
Mirrors, from	.85
Step Plates, aluminum	1.65
Pumps, a good type	2.00
Jacks, good and strong	2.95
Stoplamp, oval type	1.25
Stoplamp, with parking lamp	1.65
Parking lamps	1.25
Sidelamps, drum type, pair	2.75
Rocker Wrench Sets	.65
Shaler Vulcanizers	1.95
Battery Testers	1.15
Puncture Repair Kits	.85
Radiator Bar Caps	.85
Dash Lamps, complete	.85
Grease Guns, brass	.85
Switches, nickel finish	.50
Upholstering Tape	.40
Storage Batteries, guaranteed	15.00
Valve Grinders	.50
Transmission Lining	.85
Ford Wheel Pullers	.85
Motometer and Bar Cap, Chev.	1.50
Bumpers, from	6.50
Ford Crank-Handle Grips	.15
Wind Deflectors, used	12.00
Headlamp Bulbs, pair	.75
Lined Brake Shoes, Ford	2.95
Speedometers for Fords	17.50

Diving Girls, Dancing Girls, Aeroplanes, etc., make excellent radiator ornaments. We have them at popular prices.

MASTERS MOTOR CO., LTD.
915 Yates St., cor. of Quadra St. Phone 576

AUTO Bargain—$150 cash buys a 4-pass. chummy Saxon roadster, completely equipped, like new; balance $10 a month. Capital Service Garage, 1063 Fort Street.

A LATE model Dodge touring in first-class shape, $550. Hudson Super Six, 7 passenger, at $620 and $850. Used parts for Buick, Briscoe, Cadillac, Dodge, Overland, Lexington, Falls, Maxwell, Peerless, Nash, Willys-Knight, F.B. Chev., Super Six Hudson and many others. We can supply you with new parts for any make of car or truck. Mail orders sent same day.

PACIFIC AUTO WRECKING CO., LTD.
Ask for Mr. "Junkie"
941 View Street Phone 2356

A REAL BARGAIN—1923 five-passenger Reo touring, in perfect shape in every respect. Seeing is believing! A real car at a big reduction in price. Let us give you a demonstration. Our price, for quick sale, $1,000. Terms if desired.

DINSMORE BROS.
856 View Street. Phone 144

A 5-PASSENGER touring car, in good condition. Can be seen at 716 Fisgard Street.

PICK OUT A CAR FOR THE CARNIVAL

DODGE Touring, 1924, in the best of shape, for $1,000. Dodge Touring, 1913, just overhauled, $750. McLaughlin Roadster, wire wheels, $900. Ford Tourings at $175 up. Nash 7-passenger, overhauled and painted, $1,050.

Good Terms on any of the above.

A. E. HUMPHRIES MOTOR CO., LTD.,
Phone 473. 826 Yates Street.

DODGE touring car, $500 if sold this week. Apply 1848 King's Road.

FORD roadster, 1923, $95 cash. Phone 5015L1.

FOR Sale—Ford coupe, newly painted and overhauled, $375. Phone 7453R5.

FOR Sale—Ford coupe, 1925 model. Apply 2506 Willows Road, after 6 p.m.

FOR Sale—Privately owned McLaughlin Master Four Special, as new in every respect. Will sell very reasonable. Apply evenings, 5542 Wark Street.

FOR Sale—1923 Ford roadster; perfect mechanical condition. Phone 1341 or 1434Y.

FORD 1920 delivery, starter, etc., only $155; Ford 1923 touring, Terraco Axle, hill on high gear, $375. Indian Twin motorcycle, it runs, only $45; Ford worm-drive truck, ¼-cord dump body, $175; Ford coupe, 1920, $475; Chev. bug, 1926, Parts for Great truck, Buick Big Six and Light Six, Studebaker series 17-18 fours and sixes, also all earlier models. Overland 90 and 75. One pair of 35x3 wheels, rims and cord tires, nearly new, sell separately at bargain price.

W. FRANK CAMERON
940 View Street Phone 1285

FORD delivery for $185

ONE Hudson 7-passenger for $350

ONE Republic truck, in first class order $375

FORD Touring for $60

ONE Dodge Roadster for $550

Used Cars Bought and Sold.

THE STAR GARAGE
Phone 5779. Cor. View and Vancouver

FOR Sale, or trade for small car—Cole 8, late model 7-passenger; fine stage or teal; price $700. 2094 Penzance Road.

FEDERAL TRUCKS—Cameron Motor Co., local distributors, 944 Fort Street. Phone 4935.

FOR Sale—1925 Ford roadster, excellent condition; H. & D. shock absorbers, spare tire, lots of pep. Phone 6077X5.

"DEPENDABLE UNUSED MILEAGE

HUDSON Super Six Speedster—One of the smartest and best taken care of cars in the city; many extras $1,125

MAXWELL Touring, 1924, Special—New last October; dim wheels, glass enclosures. Owner turned it in on 7-pass. car. Have the depreciation written off on this car and still get one as good as new. Only $1,145.

CHEVROLET Superior Model Coach—Only few thousand miles running; balloon tires, trunk, bumpers, windshield wiper, etc. A remarkable closed car bargain, like new and only $550

McLAUGHLIN Roadster — Refinished in smart ultra-modern coloring; in excellent mechanical condition $550

CHEVROLET 490 Touring, 1921-22—Very well taken care of by the one owner; refinished and in wonderful condition. First come gets this one at $375

DIXIE Roadster—New top, good tires, refinished smart fleet-proof grey; excellent mechanical condition. A snap at $375

A. W. CARTER,
Hudson Super Six and Essex Motor Cars,
Cor. Gordon and Courtney Sts. Phone 5135

HAVE good car to exchange for city lot in good locality. Particulars to Box 733, Colonist.

HUDSON five-passenger sedan; would trade for open car. Phone 4951R.

HUDSON Super Six, in A1 shape, $350; Case 7-passenger Acrylindar, in good shape, $500; Maxwell, 1913, with self-starter, $200; Ford touring, late model, $325; Overland 83, with self-starter and electric lights, $100; Overland, $50; Studebaker, $50; 1-ton Ford truck, with overdrive, this year's licence, $475.

CLARKE'S SERVICE GARAGE
1717 Cook Street Phone 4349

NEW Trucks, Used Trucks, Tractors and Trailers. Thos. Plimley, Ltd., Broughton Street, Victoria, B.C. Phone 167.

NASH '23, 7-pass. touring, $1,350. Will take Ford or small automobile in part payment. Phone 5123R.

OVERLAND, Model 85, newly painted and overhauled. Phone 5423R, after 5 p.m.

PACKARD Truck, 1½-ton, splendid condition, $3,000. Thos. Plimley, Ltd., Victoria, B.C.

STUDEBAKER 7-passenger, just the thing for taxi, Cordova Bay or horse races; snap, $195. Ford light delivery, with roadster back, Hassler shock absorbers, $100. Phone 6391Y or 413.

NATIONAL MOTOR CO., LTD.

AUTHORIZED FORD DEALERS

WE have one of the finest selections of Ford used cars in Victoria. Below you will find a few of our models and prices.

1918 TOURING	$195
1921 ROADSTER	$525
1920 COUPE	$425
1920 ROADSTER DELIVERY	$125
1923 DELIVERY	$575
1923 COUPE, new paint	$525
FORD TON TRUCK	$525

Come in and look them over. Seven days' trial.

EASY TERMS ARRANGED
Phone 4900 531 Yates Street

REAL BARGAINS

WILLYS-KNIGHT 2840 MODEL, 5 passenger; 3 wire wheels, car in excellent order $550

SAXON 6 Touring, in the best possible condition, has large luggage carrier, spindid tires, and is a genuine bargain $575

1923 FORD Touring, motor, transmission and rear end completely overhauled. Tires, upholstery, paint and everything A1. If you want a Ford that will give satisfaction, see this one at $100

FORD Bug, one of the speediest in town, at $135

MOTORCYCLE, Twin Indian, new tires; bike in first-class shape $60

TAIT & McRAE
Phone 1323 552 Yates Street

AUTOMOBILES 28
(Continued)

CARS WANTED

WE WANT TO BUY FOR CASH GOOD LATE MODEL USED CARS. IF YOU HAVE ONE TO SELL, SEE US TODAY.

MASTERS MOTOR CO., LTD.
915 Yates St., cor. of Quadra. Phone 576

WANTED—If you have a car and need cash, call at 1022 Fort.

WANTED—A Ford touring. Eve Bros., 900 Fort Street.

WANTED—Price on cleaning and washing motor trucks. Phone 5868.

RELIABLE USED CARS
EASY TERMS

STAR SPECIAL TOURING, late model, just as new	$850
DODGE, 1920 model, for	$775
CHEVROLET TOURING, good running order	$100
STUDEBAKER "6" for	$225
McLAUGHLIN MASTER SIX, 1924 model	$875
OVERLAND 4, 1923 model. Very nice buy in a small car	$395
DODGE TOURING for	$325
EXCELSIOR motorcycle and sidecar, 3-speed	$125
McLAUGHLIN 7-passenger for	$750
1924 McLAUGHLIN SPECIAL, just like new	$1250
DODGE COUPE, 1923 model	$1150
MAXWELL TOURING first-class condition	$250
FORD TOURING CAR, 1923	$375

A CHANCE TO SAVE $1,050—CHANDLER Sedan, 1923 model, balloon tires, 4-wheel brakes, spare tire, and licence paid $2750

Distributors of Paige, Jewett, Chandler, Cleveland

EVE BROS.
900 Fort Street Phone 3532

CERTIFIED USED CAR SALE

$350—CHEVROLET TOURING, in nice shape; spare tire, etc. A splendid buy.

$400—CHEVROLET TOURING, reconditioned throughout; good top and tires, new paint.

$550—CHEVROLET 1-TON TRUCK. Splendid body, good tires; mechanically O.K.

$650—FORD 1925 TUDOR SEDAN. Reconditioned throughout, new paint; runs and looks like a new car.

$1150—DURANT TOURING—Has numerous accessories and is one of the snappiest looking cars in town.

Our Certified Cars Are a Safe Investment.

BEGG MOTOR COMPANY, LTD.
937 View Street. Phone 2056

JAMESON MOTORS, LTD.,

SALE OF "RED TAG" GUARANTEED USED CARS.

SPECIALS THIS WEEK

1921 OVERLAND FOUR, in real good order	$275
1922 FORD SEDAN—Like new, for	$650
1922 McLAUGHLIN FOUR TOURING, only run a few thousand miles and in perfect shape	$900
1921 NASH, 1-PASS., in perfect condition and newly painted; really worth $1,000. Sale price	$750
1921 PACKARD SINGLE SIX, guaranteed like new; present market value $2,000. Sale price	$2000

THE WISE MAN ACKNOWLEDGES IT IMMEDIATELY THE HE IS SURE HE HAS MADE A MISTAKE. IF YOU REALIZE YOU SHOULD HAVE BOUGHT A McLAUGHLIN-BUICK INSTEAD OF WHAT YOU DID BUY, COME AND SEE US AT ONCE. THE LONGER YOU KEEP YOUR "DISAPPOINTMENT" THE MORE YOU WILL LOSE.

1924 McLAUGHLIN-BUICK MASTER SIX, in new condition. Never off the city streets, and run very little at that. The owner decided he wanted a closed car or he would not have parted with it. Equipment includes disc wheels, bumper, side wings, cigar lighter, etc. Covered by new car guarantee. A remarkable opportunity.

1924 McLAUGHLIN-BUICK MASTER FOUR, in beautiful condition. Equipped with disc wheels, bumper, windshield cleaner, etc. Covered by new car guarantee. An opportunity to get one of these famous little cars at a bargain.

1925 STUDEBAKER SPECIAL SIX SEDAN. One of the latest, with Studebaker four-wheel brakes, disc wheels, balloon tires, bumper, spotlight, etc. In use just a short time, and, of course, in beautiful condition. This is not a coach, but a four-door body, and one of the finest finished jobs turned out by the Studebaker Corporation. If you are considering a car of this kind, you can buy this one at a substantial saving.

OTHERS—ASSORTED MAKES
FROM $175 UP

H. A. DAVIE, LTD.
McLaughlin-Buick Agency
850 Yates St. Phone 3900

OPEN EVENINGS
If you have a car to trade in, bring it along

1922-23 MODEL Ford touring, in new shape, has lots of extras. Owner leaving city. For quick sale, $350. Phone 5719L.

USED CARS OF MERIT

OVERLAND, Model 90 touring	$350
ESSEX Four touring	$450
WILLYS-OVERLAND, 7-pass. touring	$700
HUDSON coach, equal to new	$1,500
WILLYS KNIGHT roadster	$950
STUDEBAKER touring, a bargain, at	$85

THOS. PLIMLEY, LTD.
Broughton St. Victoria, B.C.
Phone 431

$125 CASH buys 1921 Chevrolet, complete with bumper, automatic windshield wiper, 1923 brakes. Owner leaving city. Must sell. Balance on easy terms. Used parts for Chevrolet. Diamond Capital Service Garage, 1063 Fort Street.

AUTOMOBILES 28
(Continued)

EXTRA GOOD BUYS USED CARS

$595 BUYS a Studebaker Special Six touring car, in beautiful condition.

$485 BUYS a Chevrolet Coupe. This is a 490 model and is in the best of condition.

$385 BUYS a 1923 Ford Touring—If you are looking for a bargain in a Ford, don't miss this one.

$325 BUYS an Overland Model "90." It looks and runs extra good.

$125 BUYS a real good Ford Touring.—Has good tires and a new top.

$350 BUYS a 1920 Chevrolet—This is a real nice running little car.

$185 BUYS a 1919 Ford light delivery.—All ready for the road; new tires.

$225 BUYS a Model 83 Overland Touring—Runs fine. Your own terms.

We have a client who will hire his car, without driver.

MASTERS MOTOR CO., LTD.
915 Yates St., Cor. Quadra St. Phone 572

1923 FORD coupe, real good shape, motor runs fine. Make me an offer. Phone Miles, at 470.

CYCLES AND MOTORCYCLES 29

A NEAT-running bicycle for sale, 28 inch frame; cheap for $10. Phone 7444.

A HARLEY-DAVIDSON motorcycle for sale cheap for cash. Phone Keating 93.

EXCELSIOR motorcycle and sidecar, 3-speed, $150. Eve Bros., 900 Fort St. Phone 5652.

ELECTRICALLY equipped 4-cylinder Henderson, $165. 1919 Powerplus Indian, $190. Many others. Easy terms. R. Shanks and Sons, 319 Fort Street.

FOR Sale—Lady's English bicycle, good condition. Phone 6472L.

FOR immediate sale—Lady's and man's high-grade English bicycles, 3-speed, 5-rim brakes, heavily nickeled, almost new condition, $30 each. Owners leaving country. Box 390, Colonist.

PERFECT bicycle, $12; Massey, $17.50; Rudge-Whitworth, $17.50; Beeston Humber, $40. Victory Cycle Works, 651 Johnson Street.

TWIN Indian motorcycle; any trial; $40. Phone 5415X, 2 p.m.

LOST AND FOUND 30

LOST on East Saanich Road, large fox terrier dog; white with lemon markings. Phone 3605 or 1154Y. Reward.

LOST—Lady's locket, valued as heirloom and keepsake. Liberal reward to finder. Box 733, Colonist.

LOST—Gold brooch, pearl setting. Phone 1407L.

LOST—In Capitol Theatre or Oak Bay district, round tortoise shell brooch, inlaid with gold, valued as keepsake. Reward offered. Phone 7532L.

LOST—At Gorge Park, Wednesday last, white gold bar pin, perfect stone. Finder kindly return 15 Mt. Charles Street.

LOST—Crank handle, one day last week. Phone 4159L. Mr. Stanley.

LOST—Amee-Holdan tire and rim, between Esquimalt and Molahat. Return 655 Craigflower Road.

LOST—Fur neckpiece, between Terry's corner and Surrey Block. Liberal reward. Box 908, Colonist.

LOST—Red wheel lock for motor. Finder phone 3528L. Reward.

LOST—Goodyear cord tire and rim, between Victoria and Mill Bay Ferry, or Mill Bay and Cowichan Lake, on July 11. Finder please phone 7012L and receive reward.

HOTEL DIRECTORY 33

ALBANY HOTEL — Special rates for Winter months. Rooms well heated.

BUSINESS OPPORTUNITIES 34

AN extremely good proposition offered to a man with good executive ability, who will invest $1,500 and take over management of new Canadian patent. Big business can be obtained. Replies will be treated as confidential. Box 9348, Colonist.

BARBER shop, one chair, for sale, cheap. Shanks, 616 View, Arcade Building.

CARETAKER for private hotel; furnished quarters. Colonist Box 715.

CONVERSION—Nice residence into apartments. A good revenue producer. Excellent locality. Apply to D. Fraser, Colonist Office.

FOR sale by owner, house-keeping rooms in business, 17 rooms, in one and two-room suites; good location, home and living. Phone 7085O.

FOR Sale—Corner grocery and candy business, owing to sickness. Box 656, Colonist.

GOOD little candy store for sale, in the heart of the town. For particulars, Box 309, Colonist.

IF you want a nice confectionery business, well situated, come and see me. (Other businesses for sale.) F. F. Higgs, 205 Pemberton Bldg.

INVESTORS requested to make their investments thereon, or, whether large or small, we can give you something that will bring you good returns. Mount Douglas Realty, Oak Bay Junction. Phone 673.

LIGHT delivery business, doing a good steady trade; a good bargain. Box 387, Colonist.

MAKE your surplus money work to your advantage by investing in the Rosedale Silver Black Fox Company, Limited, a Victoria company, which is now producing furs. Other companies are paying as high as 300% per annum. Why not do as well? The company should not do the same, or better. Prospectus and full information on request. Apply to the fiscal agents, The Commercial Financial Corporation, Ltd., 739 Fort Street.

THIS IS YOUR OPPORTUNITY—Large residence of 12 rooms, converted into modern apartments, close to new and fashionable Hill Park, going concern, large revenue. Must be sold. Full particulars from Bagshawe & Co., Sayward Bldg.

WANTED a Business—We have a client with a few thousand dollars who wants to buy a business or would be willing to buy an interest in a going concern. For particulars apply Hiltleple, Hart & Todd, Limited, 111 Fort Street, Victoria, B.C.

WANTED to BORROW—$5,000; good security. Will pay high interest. Principal and interest payable every sixty days; full amount to be paid within eighteen months. For full particulars apply to Box 9180, Colonist.

BOATS AND LAUNCHES 36

Phone 1938 Marine Ways

For REPAIRS to MARINE AND STATIONARY ENGINES
VICTORIA MOTOR BOAT AND REPAIR WORKS (R. FOSTER)
Engineers and Boat Builders
910 BAY STREET (NEAR THE V.M.D.)
Rates Reasonable
Satisfaction Guaranteed

FOR Sale—5 ft. dinghy, clinker built, suitable for tender or camp. 740 Fisgard Street.

FOR Sale, 14 ft. and 16 ft. boat. 520 Dallas Road.

FOR Sale—Good trolling launch, in very good order. Apply 913 Yates Street.

FOR Sale—New cabin launch hull; 5-h.p., 4-cycle Wolverine engine. Phone 2440L.

FOR Quick Sale—Calboat "Swallow," at Shawnigan Lake, sails and hull in perfect condition. Will sacrifice, owner leaving town. Box 459, Colonist.

FOR Sale—42 foot work boat, 18 h.p. heavy duty Buffalo engine. Cylinder grinding, motor boat and motor car repairs, marine ways, etc. Armstrong Bros., 104 Kingston Street.

FOR Sale—35 ft. cruiser, in fine running order; toilet, sink, fresh water tank, electric lights, 5-h.p. marine engine, cushions, etc.; cheap. Would consider good secondhand Ford car as part payment. Apply Caretaker, R.V.Y.C., Uplands.

SAILBOAT, 20-foot, centreboard, new sail, $75. Phone 2419X, 5 p.m.

WANTED—Four-cycle engine launch, good condition. State particulars and lowest cash price. Box 816, Colonist.

14 FOOT rowboat for sale, reasonable. Phone 5457R.

15 FT. launch in good condition, 5-cycle engine. Rodd Bros. Boatbuilders and Engineers, Canoeway Boathouse.

BUSINESS DIRECTORY 37

AUTO RADIATORS AND FENDERS

AUTO Radiator and Fender Specialists. Workmanship that cannot be excelled. BURGESS BROS.
1901 Government Street Phone 2257

To Out-of-Town Subscribers

Out-of-town subscribers who wish to answer advertisements in which only the telephone number of the advertiser is given, may mail their replies to The Colonist, and The Colonist will communicate such replies to the advertiser.

BUSINESS DIRECTORY 37
(Continued)

BOOKS

JOHN T. DEAVILLE, Prop. B.C. Book Exchange. Library, 915 Government St. Phone 1741.

BUILDERS AND CARPENTERS

ANYTHING in building or repairs. Phone 1746. Roofing a specialty. T. Thirkell.

BRICK AND CEMENT

CHIMNEYS, mantels, boiler work, cement work. Morapool, 282 Davida Ave., Gorge.

CARPET CLEANING

917 Island Window and Carpet Cleaning Co. PORT ST. W. H. Hughes. Phone 9916. Largest and most modern plant in city. Hamilton-Beach or shampoo. Alterations, repairs, relaying, sizing, etc. Estimates free. Vacuums for rent.

THE GRIFFITH CO., LTD.
101-6 Hibben-Bone Bldg. Phone 1433

THE ROYAL TRUST COMPANY
EXECUTORS AND TRUSTEES
REAL ESTATE DEPARTMENT
Phone 4760 Belmont House, Victoria, B.C.

A BEAUTIFUL WATERFRONT HOME MODERN, well constructed dwelling of 9 rooms, consisting of a very large living-room, dining-room and kitchen, three bedrooms and bathroom on the first floor, two bedrooms, dressing room and bathroom on the second floor. All in first-class condition.

There are also two small cottages of 3 rooms each; barn and outbuildings, 10 acres of land, all good soil, nicely laid out in lawns, tennis court and paddock; a number of large maple trees.

Splendid shooting, fishing and boating. This is the most exclusive gentleman's home on the Island.

NOTE THE PRICE
$12,500

WE WILL APPRECIATE A LISTING OF YOUR PROPERTY

A 10-ROOM modern house, residential section; cost $10,000, sell $10,000. Phone 2178L.

BY Owner—Four-room house, hall, bathroom and pantry; good garage; nice garden, in good location; all in good condition; two minutes from car; price $1,650. Phone 7510Y.

CENTRAL PARK, close in—This modern 4-room stucco bungalow, 4 bedrooms, all built-in features, cement basement, furnace, garage, full lot. The rooms are nice and large. This bungalow is practically new. Price $3,800, on terms. Sam Calvert, 735 Yates Street. Phone 1113.

CHOICE waterfront home, 3 miles from Victoria, overlooking beautiful San Juan. House, 5 rooms, modern; garage, large lot. Write Box 703 Colonist.

CHARMING bungalow, pretty garden, Fairfield. Owner leaving. P.O. Box 1139, Victoria.

FOR immediate sale—New 4-room cottage, full basement, sink, laundry tray, shower bath, toilet, garden, fruit trees, water acre; $1,500 cash. Box 539, Colonist.

FOR Sale—Modern and well-finished 5-room semi-bungalow, lot 50x125; clear title; pretty garden, garage, close to new elevator site, high and dry; located 1252 Roslyn Road, Oak Bay. $5,500 cash, or $4,000 down, balance of $1,000 bearing 7 per cent., terms to suit. Apply Owner, 2295 Lorne Terrace. Phone 7451R1.

GORGE—Here is a real bargain. Price has been reduced $800 for quick sale. This bungalow has 4 large rooms; living-room with fireplace, Dutch kitchen, 3-piece bathroom, 7-ft. basement. House in good condition. Price, if sold in one week, $1,400, good terms. Sam Calvert, 735 Yates Street. Phone 1113.

GORGE District—Four-room cottage, with some furniture. Price $450, easy terms.

SWAN LAKE—Four-room house, in good condition, high and dry. Price $1,000, easy terms.

COLQUITZ District—Good four-room house with basement, garage, on 1 acre good garden lots. Price $1,000, easy terms.

BURNSIDE—Well-built five-room bungalow, in good open location. Inspection invited. $1,900, easy terms.

BURNSIDE—Five-room modern bungalow, with 3-piece bathroom, hall, pantry, etc. Cost $3,200. Reduced to $3,300 for quick sale. Easy terms.

HILLSIDE—Five-room house, with all modern conveniences. Taxes $55 yearly. Price $1,450, on terms.

OAK BAY—Five-room house, containing living, sitting-rooms, 2 bedrooms, kitchen, pantry and hall; all modern conveniences, and situated in a good residential part of Oak Bay. Price $2,750, easy terms.

MACNICOL & KERR
412 Central Bldg Phone 3459

HOUSES built on instalment plan. Modern homes for sale on easy terms. D. R. BALE, Contractor.
Fort and Stadacona Phone 1140

CALIFORNIANS! FISHING IN YOUR FRONT YARD!

MILL BAY—A waterfront home of 8 rooms, bath and toilet, hot and cold water, large verandas overlooking the sea. House and one acre, situated among fruit trees; over 200 feet waterfrontage, gentle slope to beach. All-year-round fishing, boating, bathing and shooting. Transportation of all kinds. Price only $4,500. Why, grounds and trees alone worth the money!

CROSS & CO.
Belmont House Opposite P.O.

NEAR Uplands—$3,450—Absolutely modern 7-room semi-bungalow; 3-piece bathroom, beamed ceilings, built-in buffet, fancy vitrified brick open fireplace, massive electric fittings, Dutch kitchen, cement basement and tube, good garage, chicken houses. Patterson Realty, 456 Yates.

A GIGANTIC SACRIFICE

NEAR Beacon Hill Park, easy walking distance of town—This modern, up-to-date home has 7 large, airy rooms, 3 open fireplaces, full cement basement and new furnace. This would be a splendid home for a growing family, facing park, and only few minutes' walk from good school. All cost present owner $5,200, and is being sacrificed for only $3,675, on terms. Listing No. 2147.

THE most attractive 3-room California bungalow in Fairfield. Built in 1924, and as clean as a new pin. Garage, lovely lawns and flower garden, large lot, 100x170. For quick sale, $4,000, on terms. Listing No. 2938.

THE GRIFFITH CO., LTD.
Hibben-Bone Bldg Phone 1433

JUST OFF ROCKLAND AVENUE

ONE of the finest high-class 5-room semi-bungalows in this choice residential district. All hardwood floors downstairs, built-in features, stationary tubs, hot water heating system; large reception-room with large open fireplace. Grounds consist of ¼ acre, all in shrubbery and small plants, several choice oak trees. Full details given at office. Immediate possession given. Clear title. Price (terms given) $11,250

H. G. DALBY & CO.
324 View St. Opp. Spencer's

OAK BAY Home Bargain—7 rooms, 3 bedrooms upstairs and 1 large down; very large living-room, panelled, fireplace; hall and dining-room, panelled; well-fitted kitchen; full cement basement, furnace, extra large lot; garage. Near Oak Bay Hotel. All in splendid condition. Only $3,650. Bagshawe & Co., Sayward Bldg.

OAK BAY AVENUE—Large corner lot, 114x180, with good five-room dwelling, for sale at a bargain.

ROYAL OAK HOTEL, 15 rooms, and an acre of fine grounds. Fine situation for extra camp or business site. Price greatly reduced. Apply R. Lilley (successor to Grant & Lineham), 204 Sayward Block, Telephone 924.

HOW TO BUILD AT COST.

OUR plan of monthly payments and modern estate charges will help you own your home—your own lot, or we have lots in Oak Bay, Saanich and Victoria. Free estimates.

GREEN LUMBER CO. Phone 6817.

SUMMER residence, snap, $1,300. Near Langford Lake, Summer home of seven rooms, 75 feet water frontage, nice beach, house completely furnished, for $1,300. Apply 917 Pandora Avenue.

SNAP—Comfortable home, five rooms, splendid condition, healthy district, near sea, school, cars, $2,150, or exchange for smaller house. Phone 1078R.

HOUSES FOR SALE 38

A BEAUTIFUL stucco home, amongst the oaks, down by the sea, in Oak Bay. Has large entrance hall, drawing-room, dining-room with large tiled sunroom, divided by French doors, and all these rooms have inlaid hardwood flooring. Kitchen with every conceivable convenience, electric range, hot water heater, cooler, ironing board, etc. Four bedrooms with clothes cupboards, 2 bathrooms. Basement with hot water heating. Nicely laid out grounds with garage. This house has just been reduced, and can be bought on very easy terms at six per cent. Listing No. 9839.

A REAL SNAP IN OAK BAY

IF you want to buy a well-built 5-room home, situated on one of Oak Bay district's best streets, built on a full-size lot, 40th good garden, lawn, vegetable garden and fruit trees, see us before it is too late. This house is being sacrificed at the remarkably low price of $3,300, on terms. Listing No. 2394.

A BEAUTIFUL level lot, with oak trees, on Gladstone Avenue, 30% below market value. Only $525.

A SEVEN-ROOM modern bungalow, with furniture, situated on a large lot, with oak trees and beautiful garden, ¼ block from car, and on one of the best streets in Victoria. Improvement taxes all paid up. Nice veranda, entrance hall, all panelled, with built-in seats, all in picked wood; drawing-room has bay window, fireplace; dining-room all panelled, bay window, open fireplace; also small den. Large kitchen, with laundry tubs, also kitchen range. Three large, bright bedrooms with clothes cupboards. Full cement basement. This house has just been painted outside, and is at the present time having the interior decorations finished. We are unable to offer you anything like this in Oak Bay or Victoria. Only $4,500, on terms. If you are house-hunting it will pay you to see this at once.—Listing No. 5833.

THE GRIFFITH CO., LTD.
101-6 Hibben-Bone Bldg. Phone 1433

THE ROYAL TRUST COMPANY
EXECUTORS AND TRUSTEES
REAL ESTATE DEPARTMENT
Phone 4760 Belmont House, Victoria, B.C.

A BEAUTIFUL WATERFRONT HOME MODERN, well constructed dwelling of 9 rooms, consisting of a very large living-room, dining-room and kitchen, three bedrooms and bathroom on the first floor, two bedrooms, dressing room and bathroom on the second floor. All in first-class condition.

There are also two small cottages of 3 rooms each; barn and outbuildings, 10 acres of land, all good soil, nicely laid out in lawns, tennis court and paddock; a number of large maple trees.

Splendid shooting, fishing and boating. This is the most exclusive gentleman's home on the Island.

NOTE THE PRICE
$12,500

WE WILL APPRECIATE A LISTING OF YOUR PROPERTY

A 10-ROOM modern house, residential section; cost $10,000, sell $10,000. Phone 2178L.

BY Owner—Four-room house, hall, bathroom and pantry; good garage; nice garden, in good location; all in good condition; two minutes from car; price $1,650. Phone 7510Y.

CENTRAL PARK, close in—This modern 4-room stucco bungalow, 4 bedrooms, all built-in features, cement basement, furnace, garage, full lot. The rooms are nice and large. This bungalow is practically new. Price $3,800, on terms. Sam Calvert, 735 Yates Street. Phone 1113.

CHOICE waterfront home, 3 miles from Victoria, overlooking beautiful San Juan. House, 5 rooms, modern; garage, large lot. Write Box 703 Colonist.

CHARMING bungalow, pretty garden, Fairfield. Owner leaving. P.O. Box 1139, Victoria.

FOR immediate sale—New 4-room cottage, full basement, sink, laundry tray, shower bath, toilet, garden, fruit trees, water acre; $1,500 cash. Box 539, Colonist.

FOR Sale—Modern and well-finished 5-room semi-bungalow, lot 50x125; clear title; pretty garden, garage, close to new elevator site, high and dry; located 1252 Roslyn Road, Oak Bay. $5,500 cash, or $4,000 down, balance of $1,000 bearing 7 per cent., terms to suit. Apply Owner, 2295 Lorne Terrace. Phone 7451R1.

GORGE—Here is a real bargain. Price has been reduced $800 for quick sale. This bungalow has 4 large rooms; living-room with fireplace, Dutch kitchen, 3-piece bathroom, 7-ft. basement. House in good condition. Price, if sold in one week, $1,400, good terms. Sam Calvert, 735 Yates Street. Phone 1113.

GORGE District—Four-room cottage, with some furniture. Price $450, easy terms.

SWAN LAKE—Four-room house, in good condition, high and dry. Price $1,000, easy terms.

COLQUITZ District—Good four-room house with basement, garage, on 1 acre good garden lots. Price $1,000, easy terms.

BURNSIDE—Well-built five-room bungalow, in good open location. Inspection invited. $1,900, easy terms.

BURNSIDE—Five-room modern bungalow, with 3-piece bathroom, hall, pantry, etc. Cost $3,200. Reduced to $3,300 for quick sale. Easy terms.

HILLSIDE—Five-room house, with all modern conveniences. Taxes $55 yearly. Price $1,450, on terms.

OAK BAY—Five-room house, containing living, sitting-rooms, 2 bedrooms, kitchen, pantry and hall; all modern conveniences, and situated in a good residential part of Oak Bay. Price $2,750, easy terms.

MACNICOL & KERR
412 Central Bldg Phone 3459

HOUSES built on instalment plan. Modern homes for sale on easy terms. D. R. BALE, Contractor.
Fort and Stadacona Phone 1140

CALIFORNIANS! FISHING IN YOUR FRONT YARD!

MILL BAY—A waterfront home of 8 rooms, bath and toilet, hot and cold water, large verandas overlooking the sea. House and one acre, situated among fruit trees; over 200 feet waterfrontage, gentle slope to beach. All-year-round fishing, boating, bathing and shooting. Transportation of all kinds. Price only $4,500. Why, grounds and trees alone worth the money!

CROSS & CO.
Belmont House Opposite P.O.

NEAR Uplands—$3,450—Absolutely modern 7-room semi-bungalow; 3-piece bathroom, beamed ceilings, built-in buffet, fancy vitrified brick open fireplace, massive electric fittings, Dutch kitchen, cement basement and tube, good garage, chicken houses. Patterson Realty, 456 Yates.

A GIGANTIC SACRIFICE

NEAR Beacon Hill Park, easy walking distance of town—This modern, up-to-date home has 7 large, airy rooms, 3 open fireplaces, full cement basement and new furnace. This would be a splendid home for a growing family, facing park, and only few minutes' walk from good school. All cost present owner $5,200, and is being sacrificed for only $3,675, on terms. Listing No. 2147.

THE most attractive 3-room California bungalow in Fairfield. Built in 1924, and as clean as a new pin. Garage, lovely lawns and flower garden, large lot, 100x170. For quick sale, $4,000, on terms. Listing No. 2938.

THE GRIFFITH CO., LTD.
Hibben-Bone Bldg Phone 1433

JUST OFF ROCKLAND AVENUE

ONE of the finest high-class 5-room semi-bungalows in this choice residential district. All hardwood floors downstairs, built-in features, stationary tubs, hot water heating system; large reception-room with large open fireplace. Grounds consist of ¼ acre, all in shrubbery and small plants, several choice oak trees. Full details given at office. Immediate possession given. Clear title. Price (terms given) $11,250

H. G. DALBY & CO.
324 View St. Opp. Spencer's

OAK BAY Home Bargain—7 rooms, 3 bedrooms upstairs and 1 large down; very large living-room, panelled, fireplace; hall and dining-room, panelled; well-fitted kitchen; full cement basement, furnace, extra large lot; garage. Near Oak Bay Hotel. All in splendid condition. Only $3,650. Bagshawe & Co., Sayward Bldg.

OAK BAY AVENUE—Large corner lot, 114x180, with good five-room dwelling, for sale at a bargain.

ROYAL OAK HOTEL, 15 rooms, and an acre of fine grounds. Fine situation for extra camp or business site. Price greatly reduced. Apply R. Lilley (successor to Grant & Lineham), 204 Sayward Block, Telephone 924.

HOW TO BUILD AT COST.

OUR plan of monthly payments and modern estate charges will help you own your home—your own lot, or we have lots in Oak Bay, Saanich and Victoria. Free estimates.

GREEN LUMBER CO. Phone 6817.

SUMMER residence, snap, $1,300. Near Langford Lake, Summer home of seven rooms, 75 feet water frontage, nice beach, house completely furnished, for $1,300. Apply 917 Pandora Avenue.

SNAP—Comfortable home, five rooms, splendid condition, healthy district, near sea, school, cars, $2,150, or exchange for smaller house. Phone 1078R.

HOUSES FOR SALE 38
(Continued)

SNAP—Owner, leaving, must sell waterfront bungalow, cheap for cash. Box 149, Colonist.

SEVEN-ROOM cottage, on good street, near Dallas Road and Outer Wharf, furnished; price $1,600. Apply Box 579, Colonist.

SAVE MONEY by purchasing for half the price of a new house this 7-room bungalow on South Hampshire. It has 3 bedrooms and den, with fireplace, attractive design. Needs coat of paint outside. The price is low enough to allow for this and leave big margin of saving or profit. See us for price, it is very low.

R. V. WINCH & CO. Winch Bldg.

THOROUGHLY new and modern, up-to-date country home; h.w. heating, cement basement, new barn and outbuildings, together with 19 acres of land, mixed fruit trees and small fruits; good asparagus bed, about 1,000 plants; good spring water. This is a real, up-

HOUSES FOR SALE (Continued) 30

PEMBERTON & SON

BUILDER'S OPPORTUNITY

$2000

10-ROOM HOUSE
AND
TWO LOTS
CORNER OF OAK BAY AVENUE
AND
RICHMOND ROAD
FOR

$2000

BEACH DRIVE

$4000

A SIX-ROOM STORY-AND-A-HALF HOUSE

With a wonderful panoramic sea view. The house is modern and very substantially built. One of the most artistic settings in Victoria. A quantity of furniture goes with the place at the price of

$4000

PEMBERTON & SON
REAL ESTATE, FINANCIAL AND INSURANCE AGENTS
626 FORT STREET PHONE 356

$3150—MODERN and attractive 7-room house, within mile circle, large dining-room, reception-room with open fire; breakfast-room, two large and one small bedroom; large lot, very pleasant location. Easy terms.

MAKE Me an Offer—In Fairfield, choicest stucco bungalow, blanketed in the high section, near Dallas Road; reception hall and reception-room with large open fire, dining-room with built-in effects, kitchen with breakfast nook, two bright bedrooms, basement with laundry tubs and furnace; pretty front lawn, garden and garage. I shall be pleased to show you this charming house.

HARRY AMPHLETT,
215 Union Bank Bldg. Phone 5986

WANTED TO BUY—HOUSES 40

WE are commissioned by a client whose extensive property we have just sold to procure a small modern 4- or 5-room bungalow in Fairfield, or any good district. Must have possession August 15. Will pay all cash. Phone 573 or 4787L. Patterson Realty, 655 Yates.

WANTED—ALL CLASSES OF REAL ESTATE—Send me particulars of your property and I will inspect it and tell you what cash I can pay. G. C. Howell, 108 Pemberton Bldg.

SUMMER RESORTS 41

A SMALL furnished cottage and furnished tent, on waterfront, immediate possession. Apply Richards' Tea Rooms, Cadboro Bay, or phone 5297R1.

A LARGE school of Tyee "Spring" salmon is in Cowichan Bay. Boats average 4 each today. Reserve your rooms at the "Buena Vista." F. Saunders, propr.

AT Cadboro Bay—Good, clean, furnished tents, by week or month; reasonable rates. Also camp sites. Phone 5597R1.

ALBERT HEAD—Three-room cottage for rent. Phone Belmont 14X.

BEACH HOUSE, Holiday Home, Sidney, V.I., B.C. Furnished tents. Tennis, boating. Phone 93. Mrs M. Sinister, Prop.

BRENTWOOD—5 fully furnished Summer cottages for sale or rent, reasonable. VICTORIA REALTY CO., 616 View Street. Phone 5036 & "RELIABLE REALTORS"

CADBORO BAY—For sale, good lot, for Summer camp or home, situate on Sinclair Street. Price for immediate sale, $650; one-half cash, balance easy terms. Apply Tait & Marchant, 606 B.C. Permanent Loan Building.

COOLOREENA, Deep Cove—Quiet Summer resort, on the waterfront; boating, bathing, fishing. For rates write Mrs. G. S. Edwards, R.R. No. 1, Sidney P.O., Vancouver Island, B.C.

CADBORO BAY—5-room furnished house to rent; garage; 5 minutes to beach. Beale, Cadboro Bay P.O.

DELIGHTFUL country hotel, in nine-acre park, surrounded by waters of Sooke River and Harbor. Unsurpassed scenery and perfect peace. Rates from $2.50 day. No extras. Free boating, tennis, bowls, swings, merry-go-round. Warm, safe bathing, good fishing and extensive library. Milk and eggs from farm. Saddle horses $1.50 day. J. W. Wallis, Paradise Inn, Sooke Harbor.

FOR Rent—Summer cottage, Prospect Lake; nicely furnished, garage. Box 448, Colonist.

FOR Rent—Cottages and floor tents, at the Anchorage Gardens, Brentwood Bay. Phone 51F.

HARBOR HOUSE, Ganges, B.C. Ideal Summer resort in Gulf Islands. Seafront, unsurpassed situation. Fifty acre containing farm; tennis court, bathing beach, radio, fishing, boating, motoring, C.P.R. daily service. Apply Proprietor, Ganges.

FOR Rent—4-room cottage at Glen Lake. For particulars phone 5561R.

IDEALLY situated and thoroughly comfortable; excellent cooking; service. Warm, safe bathing, good boating, fishing, tennis. Furnished camp suites and tents for rent. Apply Mrs. G. F. Osler, Phone Courtenay 181.

KLITSI LODGE, Sproat Lake, Alberni, V.I.—Modern conveniences, bungalows, tents. Excellent service and cuisine. Boating, fishing, canoeing, hunting, bathing. Large new beach, small launches and canoes. By train or stage. Mrs. Wark, proprietress.

PROSPECT LAKE—Four-room furnished cottage, screened veranda, good beach. To rent for August. Phone 4968R.

PATRICIA BAY—Large, level waterfront lots, nicely treed, going cheap for short time only. Particulars C. A. Frost, Sidney.

SHAWNIGAN, good 3-roomed furnished camp. Rent for August, $25. Sandy beach. Westendale, 1188 Yates Street.

SPEND your holidays at Montague Farm Lodge, Galiano Island, situated on shore of beautiful harbor. Fishing, boating, bathing. Beautiful trails through forest. Trips by launch arranged. Moderate rates. Apply Proprietor.

SHAWNIGAN—Comfortable cottage, with boat, to rent, June. Apply telephone 4118.

SUMMER board on seaside farm, suitable for convalescents or children. Unlimited cream, butter, eggs. Rates very reasonable. Write to A. Gilna, Woodside Farm, Sooke, B.C.

STRATHCONA LODGE Shawnigan Lake—Famous health resort, 21 miles from Victoria. Excellent cuisine. Free tennis courts, putting green. Warm bathing. Tel. 17R4, Cobble Hill. M. A. Wylde, Mgr.

SEASIDE cottages, every convenience. Write for folder. Rosaland, Pender Island.

3-ROOM cottage, nice beach, Deep Cove; garage; $10 week. Phone 4877R.

ACREAGE FOR SALE 42

DEEP COVE

A FINE RESIDENTIAL SITE IN A SELECT LOCALITY. MAGNIFICENT WATERFRONTAGE, SIX AND A HALF ACRES..... **$3500**

SPARLING
AT DEEP COVE PHONE SIDNEY 49Y

ATTRACTIVE modern residence, standing in 4½ acres, well laid-out grounds, commanding extensive view, close to Duncan; private and public schools, outside city limits; containing 4 rooms, veranda and usual offices, sleeping porch, city water and electric light; garden, fruit trees, tennis court, paddock, outbuildings. Creek with private bathing pool. For immediate sale.

C. WALLICH
Real Estate and Insurance Agent
Cowichan Station R. & N. Ry.

WE have some secluded and sheltered properties which are recommended by an expert as admirably suited in this enterprise. Macnicol & Kerr, 412 Central Bldg.

ACREAGE FOR SALE (Continued) 42

FOR Rent—4-acre ranch, with 6-room modern bungalow, furnished; 4 piece bathroom, light and phone, hot and cold water, all fruit and vegetables go with ranch; 5 chicken houses, barn and garage, 4 miles from Victoria, at Colwood; paved road. Rent only $25 a month. Immediate possession. Sam Calvert, 755 Yates Street. Phone 6114.

REMARKABLY cheap Island home—Over 10 acres, about ½ mile of waterfront, with good beach and anchorage; 1 acres ploughed, about 50 acres sleashed and logged up, 2,000 feet of wire fencing, excellent water supply and stream. Good boathouse with windlass and carriage. Comfortable cabin with stove and furniture. Not far from wharf and Island Highway, railway, etc. Telephone, store, school and church, etc., on Island. Price only $2,400.
A. E. LARTON WISE & CO., LTD.
109-110 Pemberton Bldg.
Phones 2641 and 2901

THIRTY-THREE-ACRE FARM, six miles out of Victoria. Five acres under crop, balance partly cleared and lightly timbered, all fenced and cross-fenced. Four-room house, barn and chicken houses. Price $4,400. Or owner will trade for smaller farm.

J. GREENWOOD
1336 Government Street

WATERFRONT acreage, cottage, large veranda, berry garden, irrigation system, abundant water. Box 661, Colonist.

$30,000—HUNDRED acres, 35 acres in cultivation, all choice land, no rock. The general layout of the property is attractive and practical. It has a mile of seafrontage on the best part of Saanich Peninsula. Modern seven-room house, barns, chicken houses, small fruits, etc.; game a-plenty. Absolutely unrivalled for residential purposes, or as a subdivision it would yield big profits. $10,000 cash.

$2750—FIVE and half acres of splendid farming land, in the beautiful Deep Cove section; fruit trees, chicken houses and unfinished house. This is a valuable end altogether delightful property being sacrificed. TERMS.

HARRY AMPHLETT
518 Union Bank Building Phone 5986

10 ACRES good land, good district, Saanich, log house, with more than enough timber to pay for the place. Price $4,200, on very easy terms. F. F. Higgs, 508 Pemberton Bldg.

218 ACRES, situated about 10 miles from centre of city; 5-room house and other buildings, about 4 acres cleared, 100 acres logged and about 75 acres good land. Orchard of about 100 full-bearing trees, splendid well on property, also good springs. Price $30 per acre, on easy terms. Or would consider trade on revenue-producing property in city. F. F. Higgs, 508 Pemberton Building.

$2700 FOR 5½ acres and 6 furnished 4-room house, with bathroom, pantry, basement, city water, light and phone, garage, chicken house. Low terms. Good terms at 7%. F. F. Higgs, 508 Pemberton Building.

ACREAGE WANTED 43

WANTED—One to five acres land, Saanich Peninsula, with waterfrontage. State whether improved or unimproved, give size, exact location, price and terms. I am not a real estate agent. Box 516, Colonist.

100 400 ACRES, suitable for sheep ranch. Particulars, Box 441, Colonist.

PROPERTY FOR SALE 44

DEEP COVE cottage to let, waterfront; good bathing. $15 per month. Phone 4476L1.

FAIRFIELD AVE. lot, close to Linden Avenue, size 96 x 540, $2,000. Empire Realty Co., 641 Fort Street.

FOR Sale—Lots 65x257, nicely treed, overlooking Brentwood Bay, close to waterfront. Apply Anchorage, 51F, Keating.

GRAHAME Street, near Rummitt; Lot No. 50, $250 cash. Postoffice Box 593.

NORTH Quadra District—Good level ½ acre lot, only $200. Macnicol & Kerr, 415 Central Building.

PROPERTY WANTED 45

HAVE good car to exchange for city lot, in good locality. Particulars to Box 734, Colonist.

FARMS FOR SALE 47

LOVELY SAANICH
FARM UNDER
CULTIVATION

COMPRISES 24 acres and a fully modern NEW 5-room dwelling, with every modern convenience, including basement. To the one seeking a small farm this place should immediately appeal. All land, with the exception of a small, nicely wooded corner, is under cultivation.

Good barns	Outbuildings
Lawns	Flower garden
Garage	Kitchen garden
Small fruits	Etc., etc.

There is a permanent FREE city water supply. Its situation is ideal, commanding an unobstructed view of sea and surrounding land. As a real estate investment the property is well suitable for subdividing.

Can be bought as a going concern, including stock.

Further particulars on application to

B.C. LAND & INVESTMENT AGENCY, LTD.
955 Government St. Phone 125

WE have several desirable farm properties at very reasonable prices.
VICTORIA REALTY CO.
616 View Street Phone 5055
"RELIABLE REALTORS"

FARMS FOR RENT 49

FARM for rent as going concern; stock and equipment to be taken at valuation. Marks, Hrynmyr, V.I., B.C.

ACREAGE FOR RENT 50

COLQUITZ District—5 acres, in pasture and orchard, with good 5-room house and outbuildings, $15 per month. Would lease. Also 5 acres, with 4-room house, $20 per month. Macnicol & Kerr, 415 Central Building.

MONEY TO LOAN 52

AGREEMENTS for sale and mortgages purchased. Money to loan. Foot & Manson, Barristers, Bank of Nova Scotia Bldg., Victoria.

FIRST Mortgage Funds waiting for loan on good residential or business properties. Also loans on any good approved business, motor cars and household chattels at current rates. No delay. Apply Heath & Prolsweck, 656 Yates St. Phone 611.

GOAT'S milk for "that schoolgirl complexion."

LOANS, any amount, chattel mortgage R. Sheppard, 150 Hibben-Bone Bldg. Phone 7816.

MONEY to loan on first mortgage. Building loans to Oak Bay or Fairfield considered. Wise & Co., Ltd., 106 Pemberton Bldg.

MONEY to loan on improved real estate. W. Swinerton & Musgrave, real estate, insurance and financial agents, 619 Fort Street. Phone 491.

ON first-class residential security we may possibly be able to get you a first mortgage bank at quite a bit less than 8 per cent. See us. Gillespie, Hart & Todd, Ltd., 711 Fort Street.

WE specialize in loaning money for other building purposes or on any improved city or farm properties at lowest current rate of interest. Consult P. R. Brown & Sons, Ltd., 1112 Broad Street.

$50,000 TO LOAN on mortgage on improved property, at current rates of interest, in sums to suit. Helmcken, Forman & Co., 606 View St. Phone 13.

WANTED TO BORROW 53

WANTED TO BORROW—$3,600; good security. Will pay high interest. Principal and interest payable every sixty days; full amount to be paid within eighteen months. For full particulars apply to Box 9139, Colonist.

PERSONAL 56

BARRELS (oak), small sizes. Barrels repaired. Kegs made from large barrels. Wilkinson, master cooper, 741 Gorge Road. Phone 4595R.

FOR adoption—A healthy baby girl, one month old. Box 462, Colonist.

HEALTH for the Family"—"Wear-Ever" Specialties and Combinations. Wm. Imray-Gordon, local specialty agent. Phone 5454R.

IF your watch does not give satisfaction, bring it to the "Watch Bench," Brown Block, Broad Street. Malaspriaga, 11; cleaning, $1. Work guaranteed.

MOTORING in the Prairie—Would take passenger. Apply 5447 Douglas Street.

PERMANENT relief can be obtained from varicose ulcers, bad legs and kindred complaints by the Varex treatment. Testimonials prove it. See Varex Nurse, 731 Fort Street. Phone 5168.

RT. REV. KATE JORDAN Clairvoyant and Spiritual Readings daily, 1 to 5. 108 Hibben Bldg.; or by appointment. Phone 5412X.

PERSONAL (Continued) 56

TO Sick Men and Ailing Women—Why suffer from disease peculiar to your sexes? Send for our different pamphlets, Diseases of Women, Diseases of Men. Treatise on 50 commonest complaints. Testimonials received during 1924, together with advice, all free by mail. English Herbal Dispensary, 1060 Davie St., Vancouver, B.C.'s oldest herbal institution. 55 years' English experience. Consultation absolutely free. Hours 2 to 4 and 7 to 9 daily (Wed. and Sun. closed). Phone Sey. 7844 for free appointments. Note—Our medicines do not require any preparing, being ready to be taken. Also remember, many so-called herbal specialists come and go, yet we remain. The reason is obvious.

THOS. FLIMLEY, Ltd., for guaranteed used cars and trucks. Liberal terms. Phone 697.

AGENTS WANTED 59

AGENTS—No exp., making $100 week. Gold leaf window letters and script. Consolidated Co., 6401, S. Dearborn, Chicago.

AGENTS wanted for made-to-measure raincoats. Write at once for particulars, Glasgow Rubber Co. of Canada, 185 St. Catherine St. West, Montreal.

DISTRIBUTORS, salesmen, 300% profit selling magic gas, guaranteed product; new discovery, equals gasoline at 5 cents a gallon. $7 box gives 500 miles. $500 monthly easy. Write quick. P. A. Lefebvre & Co., Alexandria, Ont.

SELL books and formulas by mail. Choice of 82 profitable sellers. Particulars free. Elfco, 823 South Dearborn, Chicago.

TIMBER BROKERS 60

CROWN grant and licensed timber for sale. Cruiser's reports and estimates furnished, with topographical maps. Log brokers, Girdwood & Lewis, Ltd., 117-118 Pemberton Bldg.

LARGE and small tracts of timber, accessible in rail and water, for sale. Wise & Co., Ltd., 109 Pemberton Bldg.

RYAN, McINTOSH, HIBBERSON, BLAIR & TIMBERS CO. LTD., TIMBER CRUISERS, VALUATORS AND CONSULTING ENGINEERS. Timber for sale in large or small tracts. Crown grant or licence, in any part of the Province. 762 BELMONT HOUSE, VICTORIA.

WE have for sale timber, Crown grant or licence, large or small tracts. Pemberton & Son.

The Returned Professional and Business Men's Association of Victoria, B.C. Respectfully solicits the patronage of local residents in the lines of business hereunder mentioned:

ARCHITECTS
F. L. JAMES, 361 Hayward Building. Phone 4916.
RALPH BERRILL, A.R.I.B.A., 6 Brown Block. Phone 5345.
AUTOMOBILE REPAIRS
THE MECHANICAL MOTOR WORKS, 1015 Oak Bay Avenue. Phone 4964.
AWNING MAKER
GEO. RIGBY, 856 Flagard Street. Phone 6469.
AUTO PAINTER
VETERANS' AUTO PAINTING WORKS, 1760 Blanshard Street.
BUILDERS' SUPPLIES
JOHNSON BROS., 5712 Ashbury Avenue. Phone 4736.
CARPENTER AND BUILDER
EVANS & QUEEN, 1670 Dallas Road. Phone 6855X.
CLOTHIERS
STYLE BROTHERS, 817 Government Street. Phone 1859.
A. H. C. Jones with D. F. Sprinkling, corner View and Broad. Phone 4190.
CONCRETE SPECIALISTS AND CONCRETE PRODUCTS
HENSON & CO., 402 Gorge Road. Phones 6847 and 118X.
DENTIST
H. CLARKE, 618 Central Building. Phone 1844.
DOMESTIC REPAIRS OF ALL KINDS
A. G. HORSFIELD, cor. Ol. Patrick St. and Oak Bay Avenue.
ELECTRICIANS
FOX & MAINWARING, Pemberton Building. Phone 861.
FINANCIAL AGENTS
H. B. HUNNINGS, 619 Central Building. Phone 4464.
LAND SURVEYOR
F. H. ALLWOOD, B.C.L.S., 1714 St. Ann St. Phone 7661L3.
LIFE INSURANCE
G. G. MORRISS, 304 Pemberton Building. Phone 1497.
ORCHESTRA AND BAND
A. RUMSBY, Fifth Regiment Band, 461 Niagara Street.
PAINTING AND DECORATING
T. H. KENDELL, 1050 Bay Street. Phone 4570Y.
PLUMBERS
VETERANS' PLUMBING COMPANY, Fort and Lansdowne. Phone 6911.
R. J. COSTELLO, Lake Hill P.O. Phone 5970X.
REAL ESTATE AND INSURANCE
W. S. BROWN, 711 B.C. Permanent Loan Building. Phone 1181L.
J. H. GILLESPIE, 711 Fort Street. Phone 5049.
T. M. MONK & CO., 1589 Broad St. Phone 1970.
TRANSFER AND TRUCKING
GENERAL SERVICE TRANSPORT LTD., 1107 Langley. Phone 69.
JOHNSON BROS., 2741 Avebury Avenue. Phone 1756.
TOBACCONIST
J. DIROM, Horseshoe Cigar Stand, 1558 Government Street. Phone 7146O.

SALE BY TENDER OF TIMBER LANDS AND LICENCES

To be sold by private tender, pursuant to an order of the Honourable Mr. Justice Gregory dated the 15th day of June, 1925, made in an action in the Supreme Court of British Columbia, wherein the Home Bank of Canada (In Liquidation) is Plaintiff and The A. C. Frost Company is Defendant, the following described lands and timber licences:

PARCEL 1—Lot 105, Malahat District, saving and excepting thereout those portions thereof containing 18.5 and 56.19 acres respectively more particularly described in the Land Registry Office at Victoria, B.C., under deeds deposited Number 15464-1 and 51351-1 respectively, and subject to the reservations and exceptions contained in the conveyance from the Esquimalt and Nanaimo Railway Company.

PARCEL 2—Timber licences covering land situate in the vicinity of Fry River, in Kootenay District, B.C. numbered 556, 557, 558, 569, 570, 571, 575, 16018 and 14037.

PARCEL 3—Timber licences covering land situate in Prince Rupert District, numbered 526a, 678, 556, 1756, 560, 1075, 1076, 1077, 1082, 1084 and 414.

PARCEL 4—Timber licences covering land situate on Naden Harbor, Graham Island, numbered 860, 861, 855, 856, 861, 886, 887, 864, 869, 870, 684 and 685.

PARCEL 5—Timber licences covering lands situate on Skagit River, Yale District, numbered 5547, 5548, 5742, 5746 and 5741.

Tenders to be sent to the District Registrar of the Supreme Court at the Law Courts, Boulton Square, Victoria, B.C., not later than the 19th day of August, 1925.

Separate tenders will be received for each parcel above mentioned.

All tenders received will be submitted to a Judge of the Supreme Court in Chambers for his approbation.

The highest or any tender not necessarily accepted.

Further particulars and terms and conditions of sale may be obtained from Messrs. Robertson, Heisterman & Tait, Bank of Montreal Building, corner Douglas and Yates Streets, Victoria, B.C., solicitors for the Home Bank of Canada (In Liquidation), or from E. V. Finland, solicitor, Rooms 526-528 Pemberton Building, Victoria, B.C.

Dated this 6th day of July, 1925.

NOTICE TO CONTRACTORS

FUEL FOR UNIVERSITY BUILDINGS POINT GREY, B.C.

Sealed Tenders will be received by the undersigned up to 15 o'clock noon of Saturday, the 26th day of July, 1925, for supplying and delivering coal required at the University of British Columbia, Point Grey, B.C., during the fiscal year ending March 31, 1926, to be delivered in such quantities and at such time as may be directed during the period above stated. The approximate annual consumption of coal is 1,000 tons washed pea coal. The above-mentioned quantity is not guaranteed, the quantity actually required may be under or above the figure stated. Tenders to be based on ton of 2,000 pounds. Tenders must state name of mine from which coal is to be supplied. Each delivery must be accompanied by an official weighmaster's certificate. Weighing charges to be borne by the University. Tenders must be made on an form which may be obtained from the University or the undersigned. Tenders shall be accompanied by an accepted cheque in the sum of $100 on a chartered Bank of Canada, made payable in the University of British Columbia, which will be forfeited if the party tendering declines or neglects to enter into the Contract when called upon to do so. The cheques of unsuccessful tenderers will be returned upon the execution of contract. The lowest or any tender not necessarily accepted. Tenders must be signed by the actual signatures of the tenderers.

F. DALLAS, Bursar.
The University of British Columbia.

THE TRUST COMPANIES ACT

The Imperial Canadian Trust Company have applied for cancellation of their licence under the Trust Companies Act, and have ceased to carry on trust business in the Province of British Columbia, and will carry on in future business in the Province of British Columbia only under the Companies Act.

Dated at Vancouver this 15th day of July, 1925.

THE IMPERIAL CANADIAN TRUST CO.

FOUND NOTICE

Notice is hereby given that on Wednesday, 22nd day of July, 1925, at the hour of 3.30 p.m. at Garbage Wharf, foot of Telegraph Street, I shall sell at public auction two black and white wolf hounds (females), unless the said dogs are redeemed and pound charges paid at or before the time of sale.

W. E. FARMER,
Poundkeeper.
Victoria, B.C., July 14, 1925.

Vancouver Island

One Succumbs To His Injuries

Northfield Accident Proves Fatal to Vancouver Man—Dies in Nanaimo Hospital

VANCOUVER, July 18.—Frank C. Stevenson, 100 Powell Street, aged 62, president of Stevenson's Ltd., wholesale shoe dealers, of this city, died this morning in Nanaimo Hospital of injuries sustained in an automobile accident on Thursday near Northfield, B.C., when a Nanaimo-Courtenay jitney careened into a 10-foot ditch. Mr. Stevenson never regained consciousness. An inquest will be held on Monday.

Mr. Stevenson was at first believed to belong to Courtenay, where he got on the stage, but his brother, Allan Brown Stevenson, of North Vancouver, identified him.

He was a native of England. He is survived by three brothers, William, in Scotland; Allan, North Vancouver, and Thomas, of Seattle; and three sisters, Jennie, Ellen and Mrs. Vincent Nightingale, all of West Vancouver. The remains repose at the D. J. Jenkins Parlors, pending funeral arrangements.

Thomas Edmonds, who rode alongside Stevenson from Courtenay on the fatal trip, and who had his collarbone broken, is progressing favorably.

Sixty Guests Are In Attendance at Successful Recital

LANGFORD, July 18.—Some sixty guests enjoyed an excellent programme rendered by the pupils of Mrs. H. Simpson this afternoon, assisted by Mrs. A. Pinkerton, Mrs. M. Thornborrow and Mrs. G. Deaville, of Victoria.

Excellent progress was shown by the pupils in all departments.

The programme included piano duet, "My Lesson Today," by Eileen Hincks and Georgina Cooney; piano solo, "Con Amore," Miss M. Stewart; vocal solo, "I Love You Truly," Mrs. A. Pinkerton; piano duet, "Angelus" and "A Dance," Marjorie and Jean Tinker; piano solo, "Waltz," "Guns' Procession," Miss A. Simpson; dance, "Spring," Miss Mary Stewart; piano solo, "The Uhlans,' Miss M. Peatt; piano quartette, "Lorraine," Misses M. Peatt, E. Smith, C. Setchfield, A. Simpson; piano solo, "Dance of the Kewpies," Miss Cicely Setchfield; vocal solo, "Until," Mrs. A. Pinkerton; piano solo, "Le Torrent," Miss Evelyn Smith; piano solo, "Spring Leaves," Master Donald Stewart; violin solo, Mrs. M. Thornborrow; piano solo, "The Elfin's Story," Miss Stella Hincks; piano duet, "Genita," Misses Irene Peatt and Stella Hincks. Accompanist, Mrs. G. Deaville; chairman, Rev. H. Pearson.

Bouquets were presented to Mrs. A. Pinkerton, Mrs. Thornborrow and Mrs. Deaville. A beautiful box of chocolates was presented to Mrs. Simpson by the pupils.

The roll of honor and prize for regular attendance were awarded to Marjorie Tinker.

A hearty vote of thanks was accorded to Mrs. Simpson and artiste for a very enjoyable afternoon.

Everything Ready For Cordova Bay Regatta August 5

CORDOVA BAY, July 18.—With final arrangements made, the Cordova Bay annual regatta will be held on Wednesday, August 5.

At the executive meeting held at Treasurer Beckwith's camp final committees were appointed and work will begin immediately to put everything in readiness for that date.

Mr. A. Pendray was appointed chairman of the finance committee in lieu of Dr. E. C. Eagles, who is now in California. Mrs. H. Beckwith, Miss N. French and Mr. J. Stinson were appointed a committee for the purchasing of prizes.

Other committee appointments: Starters, Wm. Dee and Geo. Russell; judges, Dr. E. C. Eagles, A. Munroe and H. Cross; course and rafts, G. Russell, J. Brown, A. Munroe, H. Cross and A. Pendray; announcer, Joseph North.

Orphans to Be Entertained

The Protestant Orphans and Children's Aid Home will be the guests of the club on regatta day, as in previous years.

Ladysmith News Items of Interest

LADYSMITH, July 18.—Mr. Robt. Gourlay, of Vancouver, is in the city visiting friends.

The employees of the Canadian Colliery Co. are arranging to hold their annual picnic, with an effort to making it, as usual, the event of the season.

The friends of Jackie Attwood, who is at home on a vacation from a school of the blind in Vancouver, were pleased to hear that he had received word saying that he had passed his exam. into Grade VI.

Mrs. I. E. Lowe, who was called to Seattle owing to the serious illness of Mr. Charles Wickers, has returned home and reports favorably on his condition.

Mr. E. J. Johnston, manager of the Ladysmith branch of the Royal Bank of Canada, accompanied by his wife and daughter, Peggie, also Mr. G. Hiller and Miss Hiller, left today on a vacation. They intend taking the Alaska and Skagway trip.

The weinie roast party given by Mrs. A. McKinnon at Shell Beach in the interest of the Ladies' Aid of the United Church was a most enjoyable affair.

The Boy Scouts and clubs are enjoying two weeks' camping at Shell Beach with their scoutmaster, the Rev. Edwin Moss.

A most successful garden fete was held on the beautiful grounds of Dr. and Mrs. Maxwell under the auspices of the Ladies' Aid of St. John's Church on Friday afternoon.

Estate of JENNIE ELIZABETH HOOFS, late of Deep Cove, North Saanich, Vancouver Island.

NOTICE IS HEREBY GIVEN that all persons having any claims against the estate of the above-named deceased, who died on the 3rd of June, 1925, and whose Will was proved in the Supreme Court of British Columbia, Victoria Registry, on the 9th July, 1925, by the ROYAL TRUST COMPANY, the Executor thereto named, are hereby required to send particulars of their claims, duly verified, to the undersigned, Solicitors for the Executor, on or before the 1st day of September, 1925, after which date the Executor will proceed to distribute the assets of the said deceased among the parties entitled thereto, having regard only to the claims of which the Executor shall then have had notice. All persons indebted to the deceased are required to pay the amount of their indebtedness to the Executor forthwith.

Dated this 14th day of July, 1925.

CREASE & CREASE,
119 Central Building, Victoria, B.C.

FOR SALE BY TENDER

Tenders are invited for the purchase of the stock and fixtures of the business lately carried on by Bailey & Boulton, tobacconists, 638 Fort Street. Tenders should be in separate amounts for the stock, the fixtures and the cash register. The stock will be on view on Friday, the 24th inst., between the hours of 10 a.m. and 1 p.m. Tenders will be opened on the premises at 11 a.m., Monday, the 27th inst. The highest or any tender not necessarily accepted.

PERCY WOLLASTON,
P.O. Box 1272 Trustee.

Cowichan Players Pay Visit to Island

Meets Team From North Salt Spring—Personal News of Gulf Islands

SALT SPRING ISLAND, July 18.—On Thursday, the tennis match arranged between Mr. L. H. Garnett's team from Cowichan and the North Salt Spring Tennis Club took place at the club's headquarters, "Sandal," North Salt Spring. The visitors arrived by launch at Vesuvius Bay about 11:30 a.m., and were met by friends of the club members, who motored them to "Sandal," where they had a picnic lunch on the grounds, the club entertaining them to tea in the afternoon. An enjoyable day was spent by both visitors and club members, the former winning by 11 games in the mixed doubles. The teams follow:

Cowichan—Miss M. Waldy and Mr. L. H. Garnett, 24 games; Mrs. Kennington and Mr. Gravitt, 20; Mrs. McKay and Mr. W. Colfer, 19; Miss M. Kennington and Mr. Dennis Scott, 15. Total 78.

North Salt Spring—Mrs. Halley and Mr. Kenneth Halley, 19 games; Miss B. Halley and Mr. E. Crofton, 17; Mrs. E. Crofton and Mr. S. W. Hoole, 16; Mrs. B. Cartwright and Mr. J. Abbott, 14. Total 66.

Mrs. C. Cooper, of North Vancouver, accompanied by her two sons, are visiting the Island, the former for a few days and the latter for a month. They are guests of Mr. and Mrs. A. K. N. Oxenham, of Ganges.

Miss Anneth and Miss Holbkirk, who have recently been guests of Capt. and Mrs. Richmond, of Vesuvius Bay, have rented for six weeks Mr. and Mrs. I. S. Harris' cottage on Ganges Harbor, they having taken up residence there on Saturday.

Mrs. Josephs and Miss Peggy Josephs, of Victoria, are spending a few days on the Island, guests of Mrs. Josephs' daughter, Mrs. George Turner, of "Woodhill," Gangee.

Mrs. George Borradaile and Miss Gladys Borradaile, of Ganges, have returned home from Mayne Island, where they have been visiting Col. and Lady Constance Fawkes for a few days.

Miss M. Scott, of Ganges, leaves on Monday for Victoria, where she will be the guest for a week of Mrs. Henry Croft. She will afterwards visit Mr. and Mrs. Raymond Pelly for a few weeks at Kelowna.

Miss E. Harris, of Ganges, left on Saturday for a few days' visit to Victoria.

Miss Jenny Turner and Mr. Russell Turner, of Victoria, are week-end guests of their cousin, Mr. George Turner, of "Woodhill," Ganges.

Mrs. A. W. Collins, of Salt Spring, left on Saturday for Montreal, from where she will sail by the Ss. Megantic for the Old Country. She will spend about three months visiting friends in England and Ireland.

Mrs. Biller and her daughter Jill, of James Island, arrived at Ganges on Friday and are guests for some days of Mr. and Mrs. N. W. Wilson at "Barnsbury."

Mr. and Mrs. A. Elliott and their son, Mrs. Harvey and Mr. K. Butterfield, of Ganges, are spending a week or so camping at Maple Beach, North Salt Spring.

Miss Dorothy Elliott, of Ganges, is the guest for ten days of Mr. and Mrs. N. W. Wilson at "Barnsbury."

Miss M. Kinney, of Vancouver, has been a week-end guest of Mr. and Mrs. J. D. Halley, North Salt Spring.

Plan Aid for Solarium

COLWOOD, July 18.—At the meeting of the Women's Institute Mrs. A. S. Burgess gave an interesting demonstration on drawn thread work. Mrs. C. H. Goodall was elected delegate to the Island Conference. Ways and means of assisting Dr. Wece for the building of a solarium for crippled children were discussed and plans are being arranged to hold an affair in the near future to raise funds for that worthy object. Mrs. A. Peatt and Mrs. E. Shields were hostesses for the afternoon.

Mr. and Mrs. E. Goucher, Mrs. H. Barr and Miss E. Kelly are enjoying a motor tour over the Pacific Highway.

Mrs. Waite Passes Away

NANAIMO, July 18.—Death occurred at the family residence, 550 Bruce Avenue, at an early hour this morning of Mrs. Ada Waite, wife of Mr. J. Waite. She was fifty-two years of age, and had been a resident of Nanaimo for the past fifteen years. She was a native of Wales, and had been ill for a lengthy period. Besides her husband she is survived by three daughters, Mrs. James, residing on the Five Acres; Mrs. A. Booth, Vancouver, and Mrs. Miller, this city; and four sons, James of Portland, Ore.; Hubert, Aberdeen, Wash.; Raymond, Seattle, and Clifford, at home. The funeral will be held Sunday afternoon, Rev. Mr. Welch officiating.

New Manager Named For Portland Branch

The Canadian Bank of Commerce announces the retirement of Mr. F. C. Malpas, manager of its Portland branch, and the appointment of Mr. E. B. Ireland, manager of the Rio de Janeiro branch, to succeed him. Mr. Ireland was at one time manager of the Seattle branch, and in view of the knowledge of Pacific Coast business gained then, together with lengthy service at New York and his recent experience with foreign trade, his appointment to the Portland branch would appear to be a particularly suitable one.

First of Apple Crop Appears at Market

Yellow Transparents Show Good Size and Color—Larger Fruits Expected Within Two Weeks

Yellow Transparents heralded in the 1925 crop of apples at the Public Market yesterday. This member of the pomaceous family, though not quite ripe, had a fine appearance and indicated solidity. According to reports gathered from the growers, the larger fruits season is much earlier than last year, and in some cases the crops are a month earlier than the last five or six years.

Within the next two weeks many varieties of fruit are expected to be ready for the consumer. Duchess apples are forming rapidly in the warm weather and some stall-holders had a few green ones for cooking purposes. Yellow egg and greengage plums are also forming quickly and only need another week or so of good growing conditions to be marketable. Bartlett pears, according to reports, though not as plentiful as last year, are large in size and should be ready for the pickers in another week or ten days.

Prices in Spring greens and vegetables held their previous market day's price and producers report a splendid market. Green onions, turnips, carrots, lettuce and beets sold at five cents a bunch, while cauliflower and cabbage ranged in prices of five to twenty cents a head, according to size. New potatoes found a steady market at eight pounds for twenty-five cents.

Small fruits in large quantities were disposed of yesterday. Stallholders report a brisk trade with the tourists, and many crates found their way into American cars. Raspberries sold at two boxes for twenty-five cents, while loganberries were down in price and retailed at three boxes for a quarter of a dollar. Eating and cooking cherries sold at ten cents per pound or three pounds for twenty-five.

Tomatoes and cucumbers held their price of last week, the former selling at twenty and twenty-five cents a pound, while the latter ranged from ten to twenty cents each.

Little change was noticed in the price of meats, although beef was down a cent over last week. Mutton, lamb and veal remained the same, ranging from ten cents to thirty-eight.

Chicago Grain

(Supplied by R. P. Clark & Co., Ltd.)

CHICAGO, July 18.—Wheat: Moved over an erratic course to lower levels, finally. The opening was sharply off, in sympathy with weak cables, but excellent buying ran the market into short covering and a brisk bulge resulted. Profit taking was persistent on the swells. Weather condition over the American and Canadian Northwest were somewhat more seasonal and there were prospects of rainfall in the Provinces over the holiday. However, pessimistic crop reports persisted from many sections of our own Spring wheat territory. Export trade was slow. Northwestern markets were relatively easy, compared with Chicago, for much of the short session. Weather conditions will continue to dominate wheat trend at the moment, and there has been considerable damage done of the irreparable kind. Would prefer to await reactions from these levels before again taking to buying side.

Corn: Drifted lower under scattered pressure. Demand was feeble much of the day. There has been plenty of long corn sold out the last few days, and the market has not taken it well. Weather conditions over the belt are a little more seasonable and generally the crop looks to be in satisfactory shape. Commercial inquiry fairly active with the run from the country moderate. Crop news will continue as the important factor in corn and on dips prefer the buying side.

Oats: Sagged under scattered selling, with other grains. Trade moderate. News without much change. Country offerings of oats are light and arrivals at primary points averaging below last year. Visible supplies are decreasing in terminal markets fairly fast. Threshing returns have proven disappointing so far. On moderate recessions favor the buying side.

Rye: Rallied with wheat early and then reacted and closed lower. Trade slow. Export demand slow. Little interest is being shown in the rye pit these days, despite the fact that crop news from the Northwest is unfavorable, and also in face of a fairly strong statistical situation. Rye is too cheap compared with wheat and is worthy of support on its own merit.

| Wheat— | Open | High

Finance and Commerce

Prices at New York Rise to New High

Profit-Taking Has No Effect on Upward Trend—Rails and Industrials in Lead

NEW YORK, July 18.—Cumulative effects such as favorable trade developments and increased half-year earnings by leading industrial companies and higher prices for a wide range of commodities lifted stock prices to new high ground today. The usual week-end profit-taking was without any effect on the market's upward trend.

Rail and industrial shares maintained their leadership of the advance today, setting the pace for the more volatile specialties and establishing record high prices on gains of one to four points.

Trading interest was focused on the spectacular performance of American Can, which soared to a new high for all time at 207 7-8, in response to reports that plans were being worked out for the long-awaited recapitalization of the company. Under the pressure of realizing sales the stock eased off at the close to 207 1-4, a net gain of three points for the day.

"At the same time buying operations made good headway in a diversified list of the more representative specialties.

Accumulation of Southern Railway common, in anticipation of a higher dividend, continued unabated to the end of the week, pushing the stock up to a new peak at 101 7-8. Most of the other rails were neglected.

Foreign exchanges maintained a firm tone, with the Scandinavian currencies holding around the year's highest levels.

FOREIGN EXCHANGE

NEW YORK, July 19.—Foreign exchange steady. Quotations in cents.

Great Britain—Demand 483 11-16, cables 483 ⅝; 60-day bills on banks 481 11-16.

France—Demand 4.70⅛; cables, 4.71.

Italy—Demand 3.76, cables 3.76⅛.

Belgium—Demand 4.82⅝.

Germany—Demand 23.80.

Holland—Demand 40.10.

Norway—Demand 17.09.

Sweden—Demand 26.84.

Denmark—Demand 21.10.

Switzerland—Demand 19.42.

Spain—Demand 14.20.

Greece—Demand 1.69⅝.

Poland—Demand .19⅝.

Czecho-Slovakia—Demand 2.96.

Jugo-Slavia—Demand 1.35⅛.

Austria—Demand 00.14⅛.

Roumania—Demand .46⅝.

Argentina—Demand 40.27.

Brazil—Demand 11.56.

Tokio—Demand 41⅝.

Shanghai—Demand 79⅝.

Montreal—Demand 109 1-32.

(All Fractions in Eighths)

	High	Low	Bid
Allis Chalmers	83-4	83	23-4
Allied Chemical	39-4	39-4	39-4
Amer. Beet Sugar	39-4	39-4	39-4
Amer. Bosch Mag.	24-1	24-1	24-1
Amer. Can.	208-6	206-4	207-3
Amer. Car & Fdy.	163	163	162
Amer. Intl. Corp.	27-2	27-2	27-2
Amer. Linseed	28-5	28-5	28-2
Amer. Locomotive	114-6	114-2	114-6
Amer. Ship & Comm.	7	7	7
Amer. Smelters	106-1	106-1	109-1
Amer. Steel Fdy.	40	39-4	40
Amer. Sugar	64-4	64	64-4
Amer. Sum. Tob.	11-1	10-7	11-1
Amer. Tel. & Tel.	141-1	141-1	141-1
Amer. Tobacco	98-4	98-4	98-4
Amer. Woolens	39-5	39	39-2
Anaconda	43	43	43
Atlantic Gulf	61	61	61
Atchison	119-2	119-9	119-9
Baldwin Loco.	113	114-2	115
Baltimore & Ohio	74-4	75	75
Bethlehem Steel	42-3	43	49
Bronklyn Manhat.	34-9	34-9	34-2
California Packing	118	118-4	118-4
California Pete.	28-7	29-2	28-7
Canadian Pacific	141	141	141
Cerro De Pasco	34	34	34
Central Leather	19-2	19-2	19-2
Chandler	32-9	32-4	32-4
Chesapeake & Ohio	93-6	93-6	93-6
Chic. Gt. Western	12	12	12
Chic., Mil. & St. P.	8	8	8
Chic. & Northwest	43-4	43-4	43-4
Chic., R.I. & Pac.	44-2	44-4	43-6
Chile Copper	34-7	34-7	34-7
Coca Cola	132-4	132-4	132-4
Colo. Fuel & Iron	41-6	41-5	41-6
Columbia Gas	67	66-4	66-4
Cons. Gas	91-6	89-6	91-6
Cont. Can	72-1	71-5	71-2
Corn Products	99-2	99	96
Cuban Cane	23-4	23-4	23-4
Cuba Amer. Sugar	29	29	29
Crucible Steel	70-7	69	70-9
Davison Chemical	34	32	32
Del., Lack. & West	142	142	142
Dodge	82-6	82-6	82-9
Dupont Powder	150-7	150-7	148-7
Elec. Power & Light	39-5	39-4	39-4
Erie	38	38	38
Erie 1st pfd.	37-4	37-4	37-4
Fisheries Players	109-5	109-2	109-9
General Asphalt	54-5	53-2	53-2
General Cigar	96-7	96-7	96-7
General Electric	289-7	289-7	289-7
General Motors	85-7	85-6	85-6
Goodrich Rubber	67-4	67	67
Granby	16-4	16-4	16-4
Great Northern Ore	29-6	29-4	29-6
Great Northern pfd.	68-6	68-6	68-6
Gulf States Steel	83	84-4	84-4
Houston Oil	74-4	74-4	74-4
Illinois Central	114-6	114-2	114-2
Inspiration	29	29	29
Intl. Bus. Machine	128-6	128-9	128-9
Intl. Comb. Eng.	42-4	42-4	42-4
Intl. Mer. Marine	9-4	9-4	9-4
Intl. Mer. Mar. pfd.	21-4	21-4	21-4
Intl. Nickel	30	29-7	29-7
Kan. City South.	22	22	23
Kennecott Copper	54-1	53-6	53-6
Keystone Tire	3-3	3-2	3-3
Lehigh Valley	78-4	78-4	79-4
Louisiana Oil	18	18	18
Louis. & Nash.	116-4	116-4	116-4
Mack Truck	139	139	136-2
Marland Oil	47-6	46-2	46-2
Maxwell "A"	119-3	119-3	116-3
Maxwell "B"	109-1	108-4	109-1
Mexican Seaboard	14-1	14-1	14-1
Miami	16-5	16-4	16-4
Midvale Steel	21	21	21
Miss. Pacific	34-4	34-4	34-4
Miss. Pac. pfd.	80-2	80-2	80-2
Montana Power	57	57	57
Montgomery Ward	62-7	61-2	59-7
Moon Motor	23-4	23-4	22-4
Motorloids	76	79	79
National Biscuit	79-4	76-3	76-9
National Lead	149	149	149
Nevada Cons.	13-2	13-1	13-2
Norfolk & West	139-3	139-3	139-3
North American	27-7	29-4	29-7
Northern Pacific	66-1	65-4	93-4
N.Y. Central	117-4	117-2	117-2
N.Y., N.H. & Hart.	91-5	91-2	91-2
N.Y., Ont. & West	24-3	24-3	24-2
Packard Motor	95-1	95-0	96
Pacific Oil	58	57-6	58
Pan American	76-6	76-1	79-1
Pan American "B"	77	79	78
Pennsylvania R.R.	45-5	45-4	45-4
People's Gas	117	117	117
Pere Marquette	64-4	64-4	64-4
Phil. Reading Coal	41-4	40-7	41-2
Phillips Pete.	46	46	46
Pierce Arrow	23	20	22
Pierce Pete.	6-4	6-4	6-4
Producers & Ref.	15-4	15-1	15-4
Pullman Co.	129-5	129-5	129-5
Pure Oil	29-5	29-5	29-5
Reil. Steel Spring	124-3	124	124
Ray Cons.	13	16	16
Reading	97-5	97-0	97-2
Replogle Steel	16-4	16-4	16-1
Rep. Iron & Steel	48-4	48-2	48-2
Radio	56-3	54-4	55
Royal Dutch	53-4	22	55-4
Savage Arms	29-2	22-2	54-2
Seab'd Air Line	41-4	41-4	41-4
Sears Roebuck	121	178-3	180-6
Shell Union	24-5	24-5	24-3
Simms Pete.	23-5	23-2	23-2
Sinclair Cons.	22-7	22-6	22-7
Sloss Sheffield	95	97	99
Southern Pacific	99	93-5	94-2
Southern Railway	101-6	101-4	101-6
Standard Oil, Cal.	53-2	53-4	53-6
Standard Oil, N.J.	44-4	44-3	44-4
Standard Oil, Ind.	44-9	44-4	99-9
Stewart Warner	99-2	97-7	99-5
St. Louis & S. Pran.	85-2	85	83-2
Stromberg Carb.	68	68	68
Studebaker	48-3	48-1	48-2
Tennessee Copper	12	12	12
Texas Co.	52-2	52-2	52-5
Texas Gulf Sulphur	111	110	110
Texas Pac. R.R.	48-2	48-2	48-2
Tex. Pac. C. & O.	16-4	16-3	16-4
Timken Roller	43-4	44-4	44-4
Tobacco Prod.	83-5	82-5	82-5
Tobacco Prod. "A"	101-6	101-6	101-6
Trans. Oil	4-4	4-4	4-4
Union Pacific	139-2	138-3	139-3
United Fruit	21-7	21-7	21-7
U.S. Cast I. Pipe	161	160-4	160-4
U.S. Ind. Alco	57	59-4	56-4
U.S. Rubber	63-6	63	63-6
U.S. Steel	119-1	118-2	119-9
Utah Copper	94-1	94-1	94-1
Vanadium	30-1	30-7	30-7
Wabash	67-4	27-4	27-4
Western Union	133-4	139-9	133-4
Western Pacific	34	34	34
Westing. Elec.	71-7	72-2	73-5
White Motor	73-9	73	73
Willys-Overland	19-7	19-3	19-7
Willys-Overland pfd.	103-4	103-4	109-4
Woolworth	193	191	193-4
Worth. Pump	41-2	41-2	41-5

MONTREAL STOCKS

(Supplied by R. P. Clark & Co., Ltd.)

(All Fractions in Eighths)

	Close
Abitibi	66
Asbestos	76-7
Atlantic Sugar	33-1
Bell Telephone	137-4
Brompton Paper	20
Brazilian Trac.	58
Can. Cement com.	103-4
Can. Cement pfd.	113-9
Can. Car Fdy. com.	40
Can. Car Fdy. pfd.	73-4
Can. S.S. com.	16
Can. S.S. pfd.	45
Can. Cottons	113
Can. Converters	39-2
Cons. M. & S.	84-4
Detroit United	81
Dominion Bridge	28-4
Dominion Canners	162
Dominion Glass	103-4
B.C. Fishing & Packing	47-7
Dominion Textile	81
Howard Smith	39-7
Lake of Woods Milling	164-4
Laurentide Co.	79-4
Mackay Co.	124
Montreal Power	136-6
National Breweries	44
Ontario Steel	56
Ogilvie Milling Co.	182-4
Ottawa Power	97
Penmans, Ltd.	128-4
Shawinigan	138-4
Spanish River Pulp	109
Spanish River Pulp pfd.	124
Steel of Canada	84-4
Steel of Canada pfd.	111
Twin City Elec.	62-4
Wayagamac Pulp	49

NEW YORK CURB

9 O'CLOCK LIST

Industrials

	Bid.	Asked.
Acme Coal	48	56
Centrifugal	13⅛	16⅝
Checker Cab	27⅛	28⅛
Durant Del.	13⅝	14
Mesabi	1⅝	2⅛
Stutz	7⅛	7⅝
Reo	21⅝	22⅛
Tob. Prod. Ex.	2⅝	3⅛
Un. Profit Shar.	8	8⅛
Un. Retail Candy	8⅛	8⅝
Cities Serv. com.	33⅝	34⅝
Cities Serv. pfd.	82⅝	83⅛
Cities Serv. Bkrs.	19⅛	19⅝
Am. Gas El.	26	22

VICTORIA EXCHANGE

Mines

	Bid	Asked
B.C. Silver	..	1.30
Raundary Red Mountain	.10	..
Howena Copper	..	.10
Cons. M. & S.	..	90.60
Cork Province	.02	..
Douglas Channel	..	.05
Dunwell Mines	2.16	2.50
Glacier Creek	..	.26
Granby	..	12.00
Hazelton Gold Cobalt	..	.02
Hemlock Creek Placer	..	.42
Howe Sound	2.75	2.80
Independence	..	.13
Indian Mines	.05	.07
International Coal	..	.20
L. & L. Glacier	..	.35
McGillivray Coal	..	.72
Premier Mines	2.26	2.40
Rufus	..	.16
Sheep Creek Cons.	..	90⅛
Silver Crest Mines	..	.13
Silversmith	.10	..
Standard Silver Lead	..	.33
Sunloch Mines	..	.26
Surf Inlet Gold	.03⅛	..
Termlaus	..	.26
Phoenix	..	.21
Selkirks	.03½	.02
Victoria	.10	.06
Porter Idaho	.17	.21
Ruby Silver	..	.29
Silverado	..	.05

Oils

	Bid	Asked
British Petroleum	..	.30
Empire Oil	..	.00⅛
Spartan Oil	..	.09⅛
Sweetgrass	..	.09⅝
Trojan Oil	.01⅛	.03
B.C. Montana	..	.00⅛

Miscellaneous

	Bid	Asked
Amal. Appliance	..	.20
B.C. Perm. Loan	92.60	..
Canada National Fire	..	90.00
Great West Perm. Loan	..	30.00
Gregory Tire & Rubber	..	3.00

Sales

1,500 Porter Idaho at .21; 100 Dunwell at 2.30.

VICTORIA EXCHANGE

Mines

	Bid	Asked
B.C. Silver	..	1.30
Raundary Red Mountain	.10	..
Howena Copper	..	.10
Cons. M. & S.	..	90.60
Cork Province	.02	..
Douglas Channel	..	.05
Dunwell Mines	2.16	2.50
Glacier Creek	..	.26
Granby	..	12.00
Hazelton Gold Cobalt	..	.02
Hemlock Creek Placer	..	.42
Howe Sound	2.75	2.80
Independence	..	.13
Indian Mines	.05	.07
International Coal	..	.20
L. & L. Glacier	..	.35
McGillivray Coal	..	.72
Premier Mines	2.26	2.40
Rufus	..	.16
Sheep Creek Cons.	..	90⅛
Silver Crest Mines	..	.13
Silversmith	.10	..
Standard Silver Lead	..	.33
Sunloch Mines	..	.26
Surf Inlet Gold	.03⅛	..
Termlaus	..	.26
Phoenix	..	.21
Selkirks	.03½	.02
Victoria	.10	.06
Porter Idaho	.17	.21
Ruby Silver	..	.29
Silverado	..	.05

Oils

	Bid	Asked
British Petroleum	..	.30
Empire Oil	..	.00⅛
Spartan Oil	..	.09⅛
Sweetgrass	..	.09⅝
Trojan Oil	.01⅛	.03
B.C. Montana	..	.00⅛

Miscellaneous

	Bid	Asked
Amal. Appliance	..	.20
B.C. Perm. Loan	92.60	..
Canada National Fire	..	90.00
Great West Perm. Loan	..	30.00
Gregory Tire & Rubber	..	3.00

Sales

1,500 Porter Idaho at .21; 100 Dunwell at 2.30.

Vancouver Stock Exchange

VANCOUVER, July 18.—Today's quotations on the Vancouver Stock Exchange were:

	Bid.	Asked.
B. C. Silver	1.00	1.39
Howena Copper	..	.10
Cork Province	..	.06
Hazelton Gold Cobalt	.01½	.03
Indian Mines	.03¼	.04½
Int. Coal	..	.17
Silver Crest M.	..	.19½
Surf Inlet Gold	.04⅝	.06
Gladstone	..	.17
Porter Idaho	.32	.34½
Dunwell	2.22	2.25
Glacier	..	.36
Independence	..	.12
Premier	2.20	2.22
Selkirks	.04	.04½
Terminus	..	.48
Nat. Silver	..	.06
L. & L. Glacier	.09½	.10
Phoenix	..	.29
Victoria	..	.49
Lakeview	..	.46
Daly Alaska	..	.27
Bayview	..	.11
Forty Nine	.32	.97
Marmot Metals	.12	.16
Trojan Oil	.01	.02
Maple Leaf	..	.12
B.C. Perm. Loan	98.00	..
C.P.R.	142.00	..
Gregory Tire & R.	..	1.00

Sales. July 17, p.m.—550 L. & L., 29½; 250 L. & L., 30; 900 Premier, 2.24. July 18, a.m.—30,000 B.C. Montana, .00½; 600 Daly Alaska, .26 (b. 50); 2,000 L. & L., .30; 400 L. & L., .29½; 400 Lucky Jim, .17½; 100 Premier, 2.25; 100 Premier, 2.24; 300 Silver Crest, .16½; 10,000 Selkirks, .04; 5,000 Selkirks, .04½.

VICTORY AND WAR LOANS

Victory Loan, 5½%—Tax Free

Interest due—	Buy	Sell
1927, 1st June and Dec.	101.98	102.36
1933, 1st May and Nov.	102.76	106.70
1937, 1st June and Dec.	109.50	109.20

War Loan, 5%—Tax Free

1932, 1st June and Dec.	99.73	100.75
1931, 1st April and Oct.	101.83	102.86
1927, 1st Mar. and Sept.	104.20	105.20

(Payable New York.)

Victory Loan, 5½%

1927, 1st May and Nov.	101.25	102.95
1932, 1st May and Nov.	102.96	103.86
1934, 1st May and Nov.	103.50	104.26

Dominion Loan

1928, 12th April and Oct., 5%	100.26	101.26
1943, 15th April and Oct., 5%	101.80	102.80
1944, 15th April and Oct., 4½%	96.62	97.65
1934, 1st Feb. and Aug. (C.N.R.), 5%		102.26

Add accrued interest to date.

1927, 1937—47 days, $0.704 per $100.

1927, 1933, 1933, 1934—72 days, $1.172 per $100.

1928, 1942—94 days, $1.233 per $100.

1944—94 days, $1.139 per $100.

FOREIGN BONDS

(Supplied by R. P. Clark & Co., Ltd.)

French 7's, 1949	90⅛	90⅝
French 7½'s, 1941	..	99⅝
French 5's, 1945	102	102⅝
Austrian 7's, 1949	99	99⅝
German 7's, 1949	99⅝	97

Winnipeg Grain Letter

(Supplied by R. P. Clark & Co., Ltd.)

WINNIPEG, July 18.—Wheat: The market opened from 1 cent to 2 cents lower this morning, based on the unexpected weak cables, which came ½d to 3⅝d lower, which surprised the local crowd, in view of the big advance on this side Friday. However, the market was not under much pressure and when the early offerings were absorbed the market gradually worked upward and scored fractionally above the previous close, only to sell off again when the weather forecast was posted and which predicted cool weather over Sunday for the three Prairie Provinces, with westerly winds and some local thunderstorms. Trade was fairly large in October but the July was dull. Exporters and mills were doing nothing and seaboard advices stated that export sales were very light, a few small lots being worked to the Continent. At the close yesterday the October future had scored an advance of 15 cents for the week, which many believe was too drastic, giving consideration to the Canadian crop situation, which is generally favorable, although showers would be of benefit. The bulls appear confident of their position and are endeavoring to force prices upward, but the bears are not pressing their opinion except on the bulges, preferring to await developments during the next week or two.

The market is nervous and sentiment divided and will be easily influenced by the weather.

The rust in Canada has not developed during the past week and very little damage, if any, is now expected, as crops are making excellent progress under favorable conditions.

Snow's report that rust damage in the South has been greatly exaggerated.

Coarse Grains: These markets were very dull at the week-end session, with a small featureless trade passing. Prices all closed a little lower in sympathy with the decline in wheat.

Wheat Declines on Weather Prospects

Winnipeg Opening Weak, and Prognostications Bring About Recessions

WINNIPEG, July 18.—Predictions of cooler weather throughout the Western provinces for Sunday brought about lower prices on the wheat market here today, the close being 1⅝ to 2⅛ lower, with July 169⅝, October 143⅝, and December at 140⅝.

The opening was weak, but about mid-session prices strengthened, advancing to fractionally over Friday's close, only to decline with the publication of the weather forecast.

The market was not under much pressure today, but trading was light, with exporters marking time.

Coarse grains were very dull, and trading exceptionally light. Prices were lower in sympathy with wheat.

Wheat—	Open	High	Low	Close
July	199⅛	173⅛	169	169⅝
Oct.	144	149⅝	143⅛	143⅝
Dec.	141⅝	143⅛	140⅝	140⅝
Oats—				
July	29⅛	26⅛	23⅝	23⅛
Oct.	50	49⅝	49⅝	49⅝
Dec.	47⅝	47⅝	43⅝	42⅝b
Barley—				
July	85⅝	90⅛	83⅝	83⅝b
Oct.	72⅛	77	76⅛	76⅝b
Flax—				
July	229	227	222	206⅝
Oct.	235	234⅛	224	224
Dec.	229	229	218⅝	218⅝
Rye—				
July	..	..	..	99⅛b
Oct.	99	101	99	99⅛

Cash Prices

Wheat—No. 1 Nor., 169⅝; No. 2 Nor., 166⅝; No. 3 Nor., 162; No. 4, 155⅝; No. 5, 123⅝; No. 6, 105⅝; track, 156⅝.

Oats—No. 2 cw., 59⅛; No. 3 cw., 52⅝; extra No. 1 feed, 52⅝; No. 1 feed, 50⅝; No. 2 feed, 47; rejected, 42⅝; track, 52⅝.

Barley—No. 3 cw., 89⅝; No. 4 cw., 86⅝; rejected, 82⅝; feed, 81⅝; track, 81⅝.

Flax—No. 1 nwc., 225⅛; No. 2 cw., 221⅛; No. 3 cw., 199; rejected, 189; track, 224.

Rye—No. 2 cw., 99⅛.

MONEY MARKETS

NEW YORK, July 18.—Money 3 1-4 per cent. Discount rates: Short bills 4 1-8 to 4 3-16 per cent; three months' bills 4 1-4 per cent.

SILVER MARKETS

NEW YORK, July 18.—Bar silver 69 3-8; Mexican dollars 53 2-8.

At London

LONDON, July 18.—Bar silver 32d per ounce.

We Own and Offer:

$2,500 SCHOOL DISTRICT 5½% Bonds, guar. by the Province of B. C., due 1926 to 1930 @ 100.00 Yield 5½%

1,000 MUNICIPALITY OF OAK BAY 5½% of 1939 @ 102.46 5¼%

1,000 DIST. OF SUMMERLAND 6% of 1934 @ 102.08 5.80%

9,000 CITY OF VICTORIA 5½% of different maturities, 1938, 1939, 1944 5.25%

R. P. Clark & Co., Ltd.

Members: Chicago Board of Trade, B. C. Bond Dealers' Association, Victoria Stock Exchange

Phone 5600 Phone 5601

Direct Private Wire to All the Leading Eastern Exchanges

Lakeview (Stewart, B. C.) Limited, N. P. L.

Do You Wish to Back a Winner?

Mr. Hill attended the annual general meeting of the Company this week and gave the shareholders an outline of the work done and that which he intended to do, in order to fully develop the property.

He was enthusiastically received and the meeting felt more convinced that they had backed the right horse and the right jockey.

We feel that under Mr. Hill's able management Lakeview will be a winner. All mining is a speculation until it pays dividends, and we are sure that we have both the right horse and the right man in the saddle, and we honestly recommend you to back them too.

BUY LAKEVIEW NOW

Mason & Diespecker

Members of the Victoria Stock Exchange

Phone 4439 114 Pemberton Building, Victoria, B. C.

Your Opportunity Is Here

In an editorial of this paper on Friday, July 17th, it tells of Sir John Cadman and Dr. John S. Haldane (brother of Viscount Haldane), predicting that steam will in all probability supersede the internal-combustion engine for use in aeroplanes and motor cars. Hence the big opportunity to you in your buying NOW stock in BROOKS STEAM MOTORS LIMITED

Get more information about this at the offices of

Brooks Securities, Limited

INVESTMENT BANKERS

Head Office: Toronto, Ont.

Branch Office: 402 Belmont Building, Victoria, B.C. Telephone 1547

THE "MINES NEWS LETTER"

Will give you, FREE, up-to-date information on all developments in the PORTLAND CANAL DISTRICT. Call for a copy.

FEDERAL SECURITIES, LTD.

123 Pemberton Building Phone 1570

ROSS, JOHNSON COMPANY

STOCKS AND BONDS

Fiscal Agents for

Victoria Mines | Rush-Columbia Mines

Argenta Mines | Rufus Mines

719-721 Fort Street, Victoria, B.C. Phones 7070 and 7071

PORTLAND CANAL MINING STOCKS

BOUGHT—SOLD—QUOTED

1239 Broad Street Heywood & Leiser MINES Phone 632

DIVERSIFY YOUR MINING INTERESTS

BUY SILVER TIP NOW

TYSON & WALKER, Fiscal Agents

SILVER TIP MINING DEVELOPMENT CO., LIMITED (N.P.L.)

620 Fort Street, Victoria, B. C. Phone 1846

AUSTRALIA and NEW ZEALAND.

BANK OF NEW SOUTH WALES.

(ESTABLISHED 1817).

Paid-up Capital	$30,000,000.00
Reserve Fund	30,760,000.00
Reserve Liability of Proprietors	30,000,000.00
Aggregate Assets 30th Sept., 1924	$90,760,000.00
	$370,949,892.00

OSCAR LINES, General Manager.

470 BRANCHES and AGENCIES in the Australian States, New Zealand, Fiji, Papua (New Guinea), and London. The Bank undertakes every description of Australasian Banking Business. Wool and other Produce Credits arranged.

Head Office: GEORGE STREET, SYDNEY. London Office: 29, THREADNEEDLE STREET, E.C. 2.

Agencies: Bank of Montreal and Royal Bank of Canada

MINING STOCK

Bought and Sold on Commission

C. S. MARCHANT

129 Pemberton Phone 3674

We Own and Offer, Subject

$6,000 District of North Vancouver 5% Bonds

Due August 1, 1960

At 95.25—To Yield 5.30%

Royal Financial Corporation, Ltd.

A. E. CHRISTIE

Manager Victoria Office

8 and 9 Winch Bldg. Phone 1340

STOCKS BONDS

MINING STOCKS

Bought and Sold on Commission

C. S. Whiting Co.

Phone 362

102 Pemberton Building

MORTGAGE MONEY

Available at 7% and 7½%

We have money in hand to loan on First Mortgages at 7% and 7½%

Sums available from $500. Get in touch with our mortgage department now.

Full information is gladly given.

Pemberton & Son

625 Fort Street

78—Phones—383

WHEN YOU THINK OF

INVESTMENTS

THINK OF

British Columbia Bond Corporation, Ltd.

H. E. BOORMAN, Managing-Director

723 Fort Street Phones 348-349

Direct Private Wires to All Eastern Exchanges

DEAL WITH R. G. CHRISTY & CO. LTD. VICTORIA B.C.

Southern Ice & Utilities Company

7% Preferred Stock at 100

Plus Bonus 1 Share Common Repurchaseable at $15.00

Yields 8¼%

Profits 3 times dividend requirements and steadily increasing.

Assets Over $7,000,000

40 Years' Successful Operation

Book Value Is $220.00 Per Share Preferred and $22.00 Common

R. G. Christy & Co., Ltd.

INVESTMENT BANKERS

Phones 375, 614 Victoria, B. C. Times Building

We Have Many Offerings Which Insure

SAFETY of PRINCIPAL and INTEREST

GILLESPIE, HART & TODD, LTD.

711 Fort Street Victoria, B.C. Phone 2140

BUY LONG TERM BONDS

I strongly recommend the conversion of Victory and War Bonds up to and including 1954 issues into Dominion of Canada, guaranteeing the Canadian National Railway 5% Bonds, due 1954.

It will be to your advantage to consult me in this matter.

ROBERT S. MABEE

127-128 Pemberton Bldg. Investment Banker Victoria, B.C.

Sound Municipal Bonds

		Due	Price	Yield
City of Victoria	4½%	1943	93.00	5.10
City of Victoria	5%	1944	98.75	5.10
City of Victoria	6%	1935	106.41	5.20
Oak Bay	6%	1933	105.08	5.25
Saanich	5½%	1929	101.50	5.12
Point Grey	5%	1962	99.15	5.05
North Vancouver	5%	1960	95.25	5.30
West Vancouver	5½%	1945	102.45	5.30
Edmonton School District	5%	1953	96.35	5.25
Medicine Hat School District	5%	1938	95.27	5.50
Revelstoke	5%	1934	96.34	5.50

VICTORY and other GOVERNMENT BONDS bought and sold at market.

Our Full List Sent on Application

Royal Financial Corporation, Ltd.

A. E. CHRISTIE, Manager Victoria Office

8 and 9 Winch Building, 640 Fort Street Phone 1340

Reeve Macnicol Urges Veterans In Canada to Get Together Now

Canadian Legion Leader in City Says Earl Haig's Unity Plan Would Make Canada a Better Place to Live In —Must Protect Rights

That the ex-service men of Canada have now their last chance to show that they possess the business acumen to get together with the view not only of protecting their own rights, but to make the Dominion of Canada a better place to live in, is the opinion of Mr. Robert Macnicol, Post Commandant of the Canadian Legion, and Reeve of Saanich Municipality, who last night gave to The Colonist his views on the proposals for unity and amalgamation that have been put forward by Field Marshal Earl Haig on his present visit in this Dominion.

Reeve Macnicol expressed the belief that Earl Haig's visit would have a strong influence on the future of the ex-service associations in Canada, and the hope that his mission to this country would not be in vain, and that he would return to the Old Land recognizing that there are in Canada ex-service men big enough to forget all past differences of opinion and unite for the common good of all.

Difficulties undoubtedly would arise in the organization of amalgamated veterans, but they could be overcome, Reeve Macnicol observed, providing that the ex-service men refuse to be stampeded by those people whose interest he pointed out it was to keep the ex-service organizations from uniting and in a state of continual suspicion with one another.

Outlines Unity Proposal

The Reeve's statement on the unity proposals is as follows:

"The recent visit of Earl Haig must have made a deep impression not only upon the ex-service men in Canada but upon the general population of our Dominion. The Commander-in-Chief of the British Army during the late War is performing a service for which he deserves the sincere appreciation of all who are interested in the lot of the ex-service men and their dependents, not forgetting, of course, the widows and children of those who gave up their lives for Canada.

"It is now an open secret that strong influences were at work to prevent Earl Haig from coming through Canada to preach the gospel of amalgamation of the existing associations in the Dominion, and that every effort has been made in the past to keep the present associations apart. Up to date those efforts have, unfortunately, met with success, but the time has now arrived when the ex-service men of Canada have realized that divided activities will get them nowhere, that unity is strength, and that the existing associations must combine if they are to continue to exist as useful organizations.

"The organizations in other parts of the British Empire have forgotten any past differences that might have existed between them and have amalgamated for the common good of the ex-service men. As Earl Haig has already stated upon the public platform, the united organization must be non-political, so far as party is concerned, and non-sectarian. The British Legion in the Old Land was organized upon these lines and has succeeded so well in winning over public opinion that it is now recognized by any Government that may be in power as the premier organization representing the interests of the ex-service men in the Old Country.

Will Have Representation

"Should the associations in Canada decide to get together, they will have representation upon The British Empire Service League, which comprises representatives from every part of the British Empire where ex-service associations are in existence. It does not require any very brilliant intellect to realize the power for good that such an organization can be in our Empire today.

"An organization such as The British Empire Service League, insisting upon conscription of wealth in wartime, can do more to prevent war than any other body.

"In conversation with Mr. Duggan, the representative from Australia to The British Empire Service League, he informed me that the more he traveled the more he appreciated the fact that he could claim Australia as his native land. In explanation of this statement he states that Australia has the least proportion of alien population to British population as compared with any other colony in the British Empire. The ex-service men in Australia are a strong factor in preserving their country for British people.

"Coming back to the question of amalgamation in Canada on the lines suggested by Earl Haig, while undoubtedly the ideal association would be one where all the local branches amalgamated, unfortunately, owing to sentiment and other reasons, this is not possible yet.

How Body May Be Formed

"I believe that the amalgamated body will, in due course, be formed on the following basis:

"1. If desired the present local branches of the various associations can carry on as posts of the united body.

"2. In each district, district councils will be formed, comprising delegates from the locals.

"3. Provincial commands will be organized in each Province, composed of representatives from the district councils.

"4. The Dominion command will be composed of delegates from the various Provincial commands.

"If this form of organization is adopted it will be obvious that the members of the Dominion command are likely to be tried and experienced representatives, having worked their way to office in the Dominion command, through the district and Provincial councils.

"When the time arrives for the amalgamation to take place, the present Provincial and Dominion commands of the various associations go out of existence and are replaced by the Provincial commands and the Dominion command of the united organization.

"The local branches as posts of the united body can, if they so desire, carry on their clubs as separate from their post organization.

"The organization as outlined appears to me to be an extremely workable machine and one that will place the ex-service movement on a proper and efficient business basis."

Reshape Blades of Fan

After a fan has been long in use the blades have a tendency to straighten out, thus reducing their efficiency in drawing the necessary amount of air through the radiator. Reshape the blades to their proper angle to assist in keeping the circulating water cool.

Princess Mafalda's Marriage for Love

Engagement of Italian King's Daughter to Protestant Prince Causes Surprise in Germany

The engagement of Princess Mafalda, daughter of King Victor Emmanuel of Italy, to Prince Philip of Hesse is being much discussed in German court circles. This is due not only to the fact that it is the first betrothal of royal blooded nationals of opposing camps in the World War, but also because, while Malfalda is a Catholic, Prince Philip intends to remain a Protestant. This may necessitate a special dispensation of the Pope to the Princess.

To many German aristocrats the engagement came as a surprise, frequent dispatches from Brussels and Paris having asserted that Mafalda likely would become the bride of Crown Prince Leopold of Belgium. The fact that Philip no longer possesses a throne indicates to the Germans that the engagement represents a pure love match and has no political background.

CHESS COLUMN

"Good company's a chessboard."
Byron's "Don Juan."

The game below has been extensively published on both sides of the Atlantic, but we cannot resist the temptation of putting it once more into print, since it is likely to remain in chess history as an example of Capablanca's art at its prettiest level. The young Cuban brought it off at an evening entertainment of the New York Institute of Musical Art, his host and opponent being Professor Marc Fonaroff. The foregoing, with the game, is from The British Chess Magazine.

The opening received its modern title of the Scotch game from having been adopted with success, both in attack and defence, by the Scotch players in the match by correspondence between Edinburgh and London, 1824-26.

WHITE Capablanca	BLACK Fonaroff
1. P K 4	1. P K 4
2. N K B 3	2. N Q B 3
3. P Q 4	3. P Q 3

The continuation 3 . . . . . P x P; 4. N x P, N B 3; 5. N x N, N P x N; 6. P K 5, Q K 2; 7. Q K 2, N Q 4, as in the game Blackburne vs. Piper, 1881, published in The Colonist 1924, is still the approved defence by "Modern Chess Openings, 1925," and adopted by the chess schoolmaster, Dr. Tarrasch, in his match with Mieses, 1916.

4. N B 3	4. N B 3
5. B Q N 5	5. B Q 2
6. Castles	6. B K 2
7. R K 1	7. P x P
8. N x P	8. N x N
9. Q x N	9. B x B
10. N x B	10. Castles
11. Q B 3 !	11. P B 3
12. N Q 4	12. N Q 2

11. . . . . 11. P Q R 3 was better. . . . . if 12. . . . . P K N 3; 13. B R 6 R K 1; 14. N B 5!

13. N B 5	13. B B 3
14. Q K N 3	14. N K 4
15. B H 4	15. Q B 2
16. Q R Q 1	16. Q R Q 1
17. R x P	17. R x R

All is charming from this point, especially in view of Black's seemingly excellent resource on his 18th move.

18. B x N	18. R Q 8

Of course if 18. . . . B x B; 19. Q x B wins the Q R and leaves White a N and P to the good.

19. R x R	19. B x B
20. N R 6 ch	20. K R 1
21. Q x B !	21. Q x Q
22. N x P ch !	22. Resigns

Chess Notes

The late Mr. Bonar Law, in a welcome speech to the competitors in the Victory tourney of 1922, stated that he considered chess the king of games. He gave it up for a number of years and found recreation in cards, but in the stress of war found that cards did not occupy his mind sufficiently. He then took up chess again and found that the concentration needed prevented his thinking of other things during the game, and thus it became a real recreation.

What were the qualities necessary for successful chess playing? He thought roughly these: The power of looking ahead and seeing further than one's opponent. Concentration as great, if not greater, than in any other human occupation it required also, and no great chess player was without it, a great deal of imagination. It demanded, in addition, patience and vigilance, vigilance more perhaps than any other quality.

The British Chess Magazine states that Messrs. Bonar Law, Watson, Rutherford and Major Barnett were the three strongest players in the House of Commons and were selected as the committee to play Capablanca.

Chess as a pastime would, we believe, be more general but for a mistaken idea that no pleasure is to be derived from the king of games save by those who make its intricacies a life study. There never was a more mistaken conception. The central idea of a pastime is that it is so positively agreeable that it lets time slip by unnoticed, a salient characteristic of chess.

In the rebound from work the human mind seeks amusement—this appetite is natural and its gratification is essential to health. After the labors of the day are over, whether they consist in the hard drudgery of physical toil or the constant exercise of the mental faculties, if pleasure be not provided for the hours of relaxation, life becomes a burden. We might as well have a world without foliage or flowers as life without pleasure. Moreover, the joyless epochs of our race have ever been fruitful of morbid fanaticism. To provide for this recreation side of our nature art has exhausted itself in the creation of innumerable amusements, and in this realm, as elsewhere and everywhere, mind is the dominant factor.

Answers to Correspondents

C. F. D., Duncan—Your suggestion re problems will be adopted. Glad you find the column interesting. Will try to wear your mantle stylishly.

Perfect Valve Seats

The usual procedure in grinding valves is to face the seat as well as the valve to make a perfect seat. After this has been done a few times, the seat becomes too wide. It should then be cut down with a tool made for that purpose. The proper width is about 2-32 of an inch.

HALF PRICE SALE THAT'S ALL

An Opportunity for Those Where the Spirit Is Willing and the Purse Is Weak

"Oh, yes, they have low prices, but I think they must sell seconds or poor quality goods."

These remarks fell from the lips of a lady during the morning confab over the neighbor's fence.

Poor fish! This is one of the penalties of selling cheap. She had never been to The General Warehouse, or seen our goods, but presumption and doubt filled her mind and emptied her purse. Worse still, it's surprising how few people know a bargain when they see one.

This is well illustrated by an actual experience which the writer can vouch for. It was during the War time. A lady just out from Yorkshire inquired the price of "Blackin'." I answered, we had "Nugget" at ten cents. She exclaimed, "Two for a quarter?" I replied, "No, madam, ten cents per tin." "Well, yo con keep um," she said. "Us con get um at two for a quarter at t'other shops."

LADIES' NIGHTGOWNS HALF PRICE
What about this? Extra strong White Cotton Nightgowns, made with square neck, trimmed with featherstitching; has shirred effect in front; all sizes. Regular price $1.50 ..... **75c**

BROADCLOTH BLOOMERS HALF PRICE
Just think of it, ladies. English Broadcloth Bloomers, elastic at waist and knee, has double gusset and hemstitched trimming; all colors. Regular price $2.50 ..... **$1.25**

LADIES' PRINCESS SLIPS HALF PRICE
Don't forget—Half Price. Ladies' Princess Slips, made from best quality sateen. Has gathering over hips to secure fullness; in shades of peach, mauve, grey, white, black, brown, fawn and emerald; all sizes. Regular price $2.00 ..... **98c**

CHILDREN'S COVERALLS HALF PRICE
At less than you pay for the material. Made from a good quality cloth, in black, blue or khaki, trimmed and edged with red or tango. All best grade make and just in from the mills; sizes 2 to 6. Regular price $1.75 ..... **79c**

LADIES' CARDIGANS HALF PRICE
All this season's goods. Ladies' All-Wool Cardigans in fine rib effect, made with two pockets and four-button style, in shades of brown, camel, scarlet, navy, pearl and saxe; sizes 36 to 42. Regular price $3.00 ..... **$1.50**

MEN'S SOFT COLLARS HALF PRICE, 15c
Real high-grade collars in white non-crease cloth and silk; sizes 15, 15½, 16. Regular price 35c **15c**

MEN'S SPORT SHIRTS HALF PRICE
Yes, and they are "Beau Art" brand. A real good quality Summer sport shirt with collar attached, in neat stripe patterns; sizes 15 and 15½. Regular price $1.75 ..... **79c**

MEN'S WORK SHIRTS HALF PRICE
"Say, fellows, don't ask for credit unless you have a gun." These are all well made black sateen shirts. Nothing wrong, just a bargain, that's all; sizes 14½ to 16½. Regular price $1.50 ..... **75c**

MEN'S PANTS, HALF PRICE, $1.59
Big waist and no waste. Here you are, think of it, you poor inflated beings—Men's Dark Tweed Pants; sizes 40 to 46. Here's where you get plenty for your money. Regular price $3.00 ..... **$1.59**

Here's Our Sale Prices on Sport Footwear. "Now, What About It?"

Children's Sandals, 69c
No junk. All new stock. "Life-Buoy" brand.
Sizes 11 to 2 ..... 89¢
Sizes 6 to 10 ..... 69¢

Boys' Sporting Boots, $1.49
Extra strong straps and ankle pads. New stock. "Life-Buoy" brand.
Men's, 6 to 11, $1.79
Boys', 11 to 5, $1.49

Boys' Sporting Boots 98c
All perfect. New stock. "Life-Buoy" brand.
Men's, 6 to 10, at pair $1.29
Boys', 11 to 5, 98¢

Boys' Black Running Shoes, 89c
Don't make any mistake. Every pair new stock. "Life-Buoy" brand.
Men's, 6 to 10, at $1.19
Boys', 11 to 5, at ..... 89¢

12-4 White Flannelette Blankets	$2.49
72x92 Camp Blankets	$2.98
Men's Khaki Pants, 42 and 44	$1.39
Men's Grey Flannel Pants	$2.95
Men's Pajamas	$1.89
Men's Nightshirts	$1.35
Ladies' Black Cotton Hose	10¢
Ladies' Bathing Suits	79¢
Boys' Wool Golf Hose	39¢
Boys' Braces	12¢
Boys' Shirts	49¢
Boys' Pajamas	$1.49
Children's Bathing Suits	69¢
Children's Silk Lisle Socks	21¢

MAIL ORDER DEPARTMENT
When you mail us an order you are sure of getting it. If we are sold out of something you order we send a better quality without extra charge, and if the same does not meet with your approval you may return it at our expense and we will remit money. Tell us your wants, trust us and you will have no regrets. Please note that all orders must be accompanied by allowance for postage and exchange on out-of-town cheques, same to be made payable to THE GENERAL WAREHOUSE. All charges paid on parcels over twenty dollars.

HALF PRICE
Men's Silk Socks ..... 39¢

HALF PRICE
Ladies' Silk Hose, all colors ..... 39¢

HALF PRICE
Men's Work Socks ..... 15¢

The General Warehouse

Wholesale District—Below Government
527 Yates Street, Victoria—Phone 2170 Successor to M. Lenz

The Mechanism of the Eye

The two most important existing theories of the mechanism of the accommodation of the eye are directly opposed in that they assign differently the effect of the ciliary muscle in the production of the change in the form of the crystalline lens. The theory of Helmholtz, which is the more universally accepted, states that the lens swells and increases in convexity during accommodation because the tension upon it is relaxed when the ciliary muscle contracts. In order to explain the change of the anterior surface of the lens to a hyperbolic form in accommodation, Tschernning has propounded a theory in which the tension of the lens is maintained when the muscle contracts, and the forms of the surfaces are altered by a pressure by the vitreous humor exerted upon the periphery of the posterior lens surface.

In two selected cases of men of the same age and having the same refractive error, considerable differences in the behavior of the lens in accommodation were found. The results show that, for a given amount of accommodation, whereas the lens surfaces in one case are more increased in curvature than in the other, their apices suffer less movement. It was also found that the surface which was most altered in curvature showed the most pronounced hyperbolic form in both relaxed and accommodated conditions. —Mr. E. F. Fincham in Engineering.

A Cooling Corrective

is most needed in hot weather. Andrews cools the blood, and maintains fitness by stimulating the functions and eliminating waste matter. Have a tin of Andrews always handy.

Scott & Turner, Limited
Proprietors
Newcastle-upon-Tyne, Eng.
The W. G. M. Shepherd Co. Ltd.
Montreal
Agents General for Canada

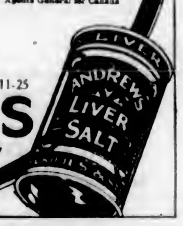

11-25

Andrews LIVER SALT

"TOP NOTCH"

"KING GEORGE IV"

SCOTCH WHISKY

Known and appreciated everywhere for its quality, age, and digestive properties.

This advertisement is not published or displayed by the Liquor Control Board or by the Government of British Columbia.

This advertisement is not published or displayed by the Liquor Control Board or by the Government of British Columbia.

We have one of the most complete printing establishments in Canada and can take care of your order

Lithographing Printing Bookbinding

Phone 197 **THE COLONIST** Phone 197
Commercial Departments